

Proposed new first floor plan

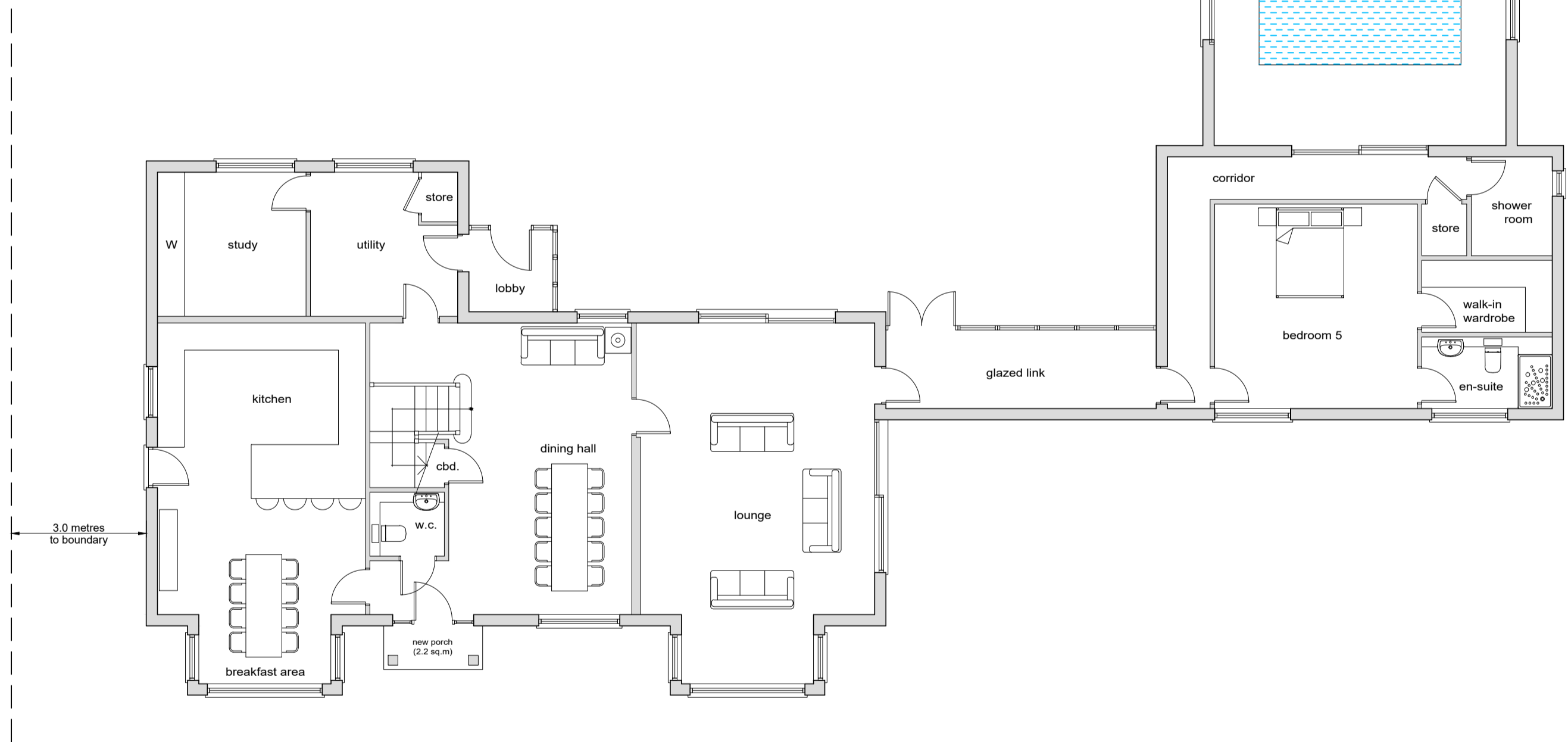

Re-modelled ground floor plan (no footprint change)

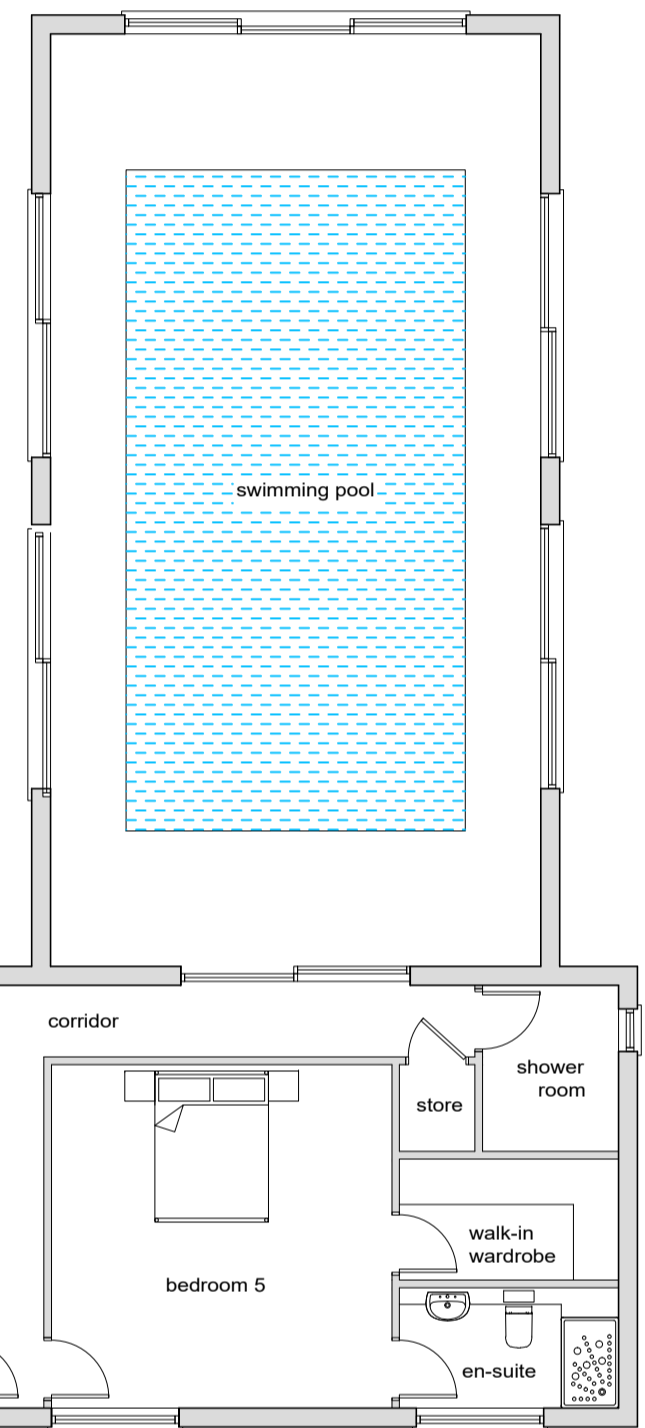

No.	Date	Amendment	Initials
-	-	-	-

Client : Ms. J. Jolli & Mr. T. Saunders		
Project : St. Mary's, New House Avenue, Wickford SS12 0JY: Prior Approval Application for Class AA P.D. Upward Extension		
Drawing : Proposed Elevations & Floor Plan		
Scale : 1:100 @ A3	Status : Planning	Rev : -
Date : April 2022	Dwg No : 21-0044-104	

Modus Architecture Ltd.  
 The Studio  
 193 Southend Road  
 Rochford  
 Essex SS4 1JD  
 t: 01702 625109  
 e: design@modusstudio.co.uk  
 www.modusstudio.co.uk



© THIS DRAWING IS THE COPYRIGHT OF MODUS ARCHITECTURE LTD. It shall not be in any way used or reproduced without prior written consent from Modus Architecture. All dimensions are to be checked on site prior to commencing any work or in the workshop prior to fabrication. Work only to figured dimensions. Any discrepancies are to be reported to the Designer.