

NORTH ELEVATION



SOUTH ELEVATION



GARAGE ELEVATION (NORTH ELEVATION)

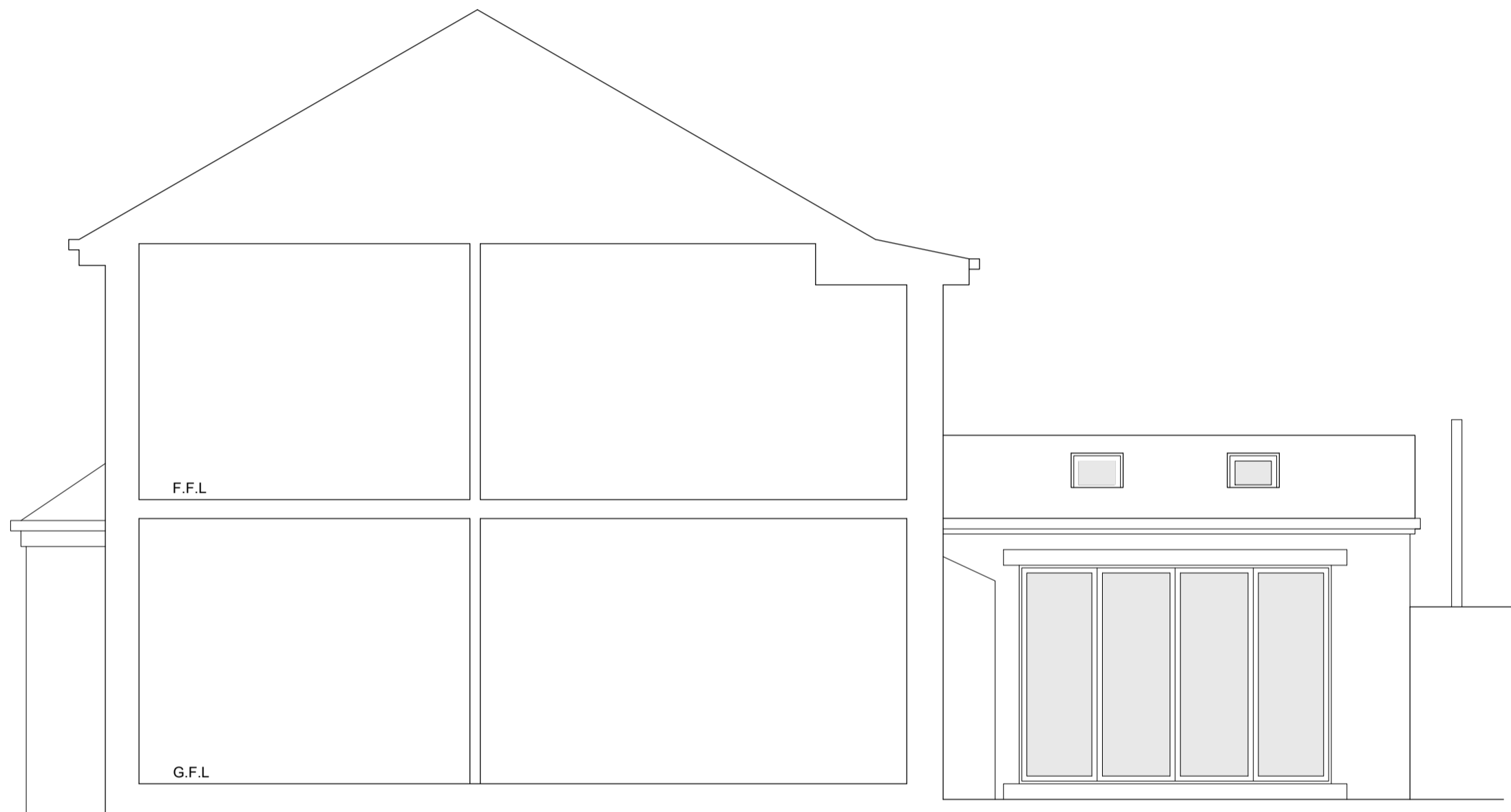

WEST ELEVATION

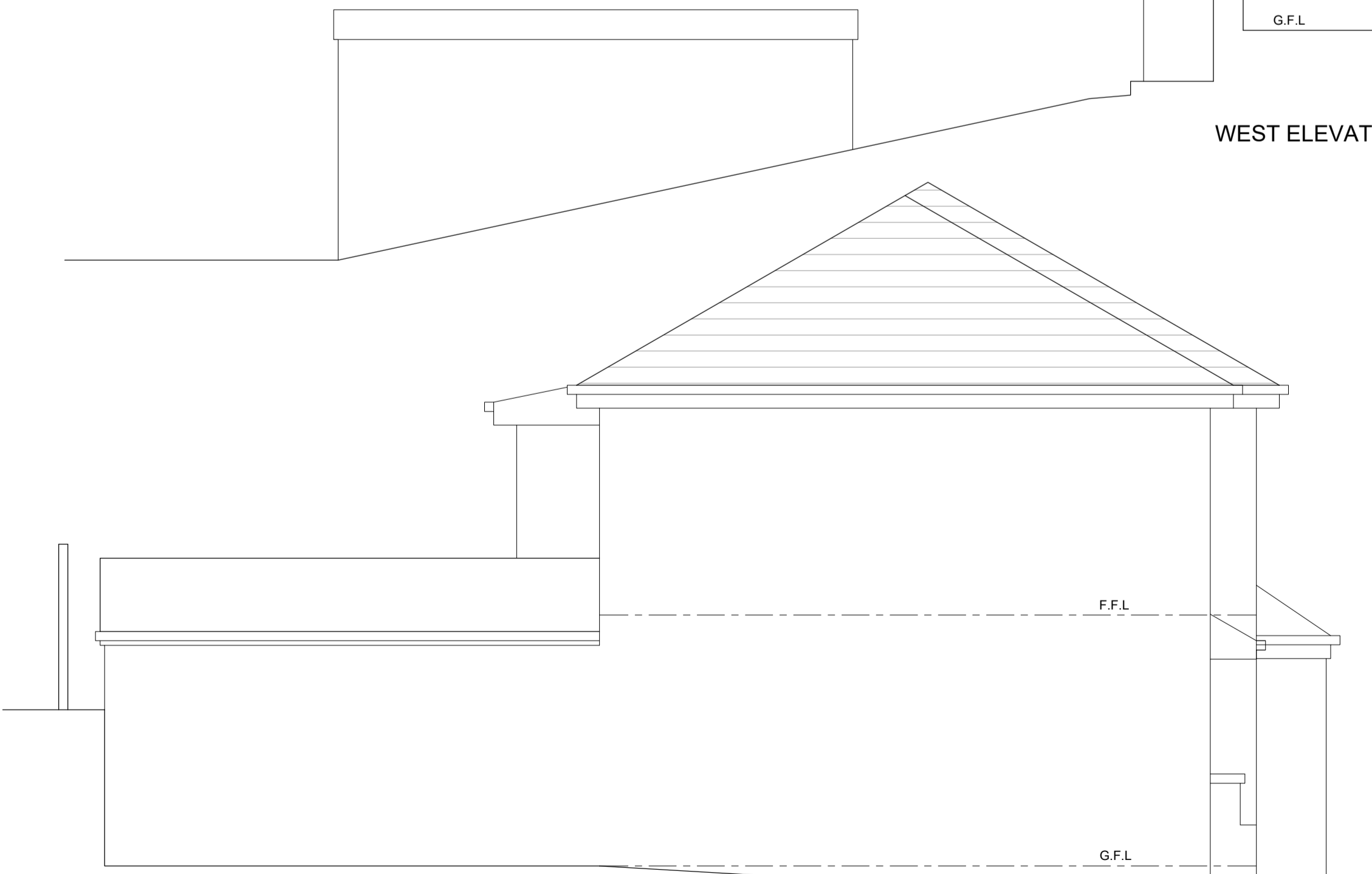

EAST ELEVATION

- MATERIALS :**
- WALLING MATERIAL -  
Pebble Dash & Stone to match existing
  - ROOFING MATERIAL -  
Blue Slate to match existing
  - WINDOWS & DOORS -  
White Upvc to match existing
  - RAINWATER GOODS -  
Upvc guttering & fallpipes

**GENERAL NOTES**

- ALL WORK TO BE CARRIED OUT IN STRICT ACCORDANCE WITH THE BUILDING REGULATIONS AND TO THE SATISFACTION OF THE LOCAL AUTHORITY TOWN / COUNTRY PLANNING, BUILDING CONTROL AND DRAINAGE DEPARTMENTS.
- APPOINTED CONTRACTOR RESPONSIBLE FOR NOTIFYING LOCAL AUTHORITY BUILDING CONTROL DEPARTMENT UPON COMMENCEMENT OF BUILDING WORKS ON SITE.
- DIMENSIONS ALL TO SITE CHECK. DISCREPANCIES (IF ANY) TO BE BROUGHT TO THE IMMEDIATE ATTENTION OF THE DESIGNER.
- THESE PLANS HAVE BEEN PREPARED FOR SUBMISSION TO THE LOCAL AUTHORITY FOR TOWN & COUNTRY PLANNING AND / OR BUILDING REGULATION PURPOSES ONLY AND DO NOT CONSTITUTE FULL WORKING DRAWINGS. INFORMATION NOTED ON THE PLANS OR ACCOMPANYING DOCUMENTS / DETAILS IS NOT EXHAUSTIVE, AND CONTRACTOR TO CHECK WITH CLIENT AS TO ANY ADDITIONAL WORK NOT SPECIFICALLY NOTED OR IMPLIED.
- ALL MATERIALS ARE TO BE USED IN STRICT ACCORDANCE WITH THE RECOMMENDATIONS OF THE MANUFACTURERS.
- ANY WORK COMMENCING ON SITE PRIOR TO BUILDING REGULATIONS APPROVAL IS NOT RECOMMENDED AND IS ENTIRELY THE RESPONSIBILITY OF THE CLIENT.



01535 630772  
info@larkarchitects.co.uk www.larkarchitects.co.uk

client: Paul Sagar  
project: 4 Bank Road, Cross Hills

drawing: Proposed Elevations

status: PLANNING

job no: 1114 dwg no: 06 rev:

scale: 1:50 @ A1 drawn: S.B. check: R.A.K.  
date: Jan 2022 © This drawing is copyright of LARK Architects Ltd.

LARK Architects Ltd  
Summit House, Riparian Way,  
The Crossings, Cross Hills,  
Keighley, West Yorkshire, BD20 7BW. Chartered Practice



Bank Road