

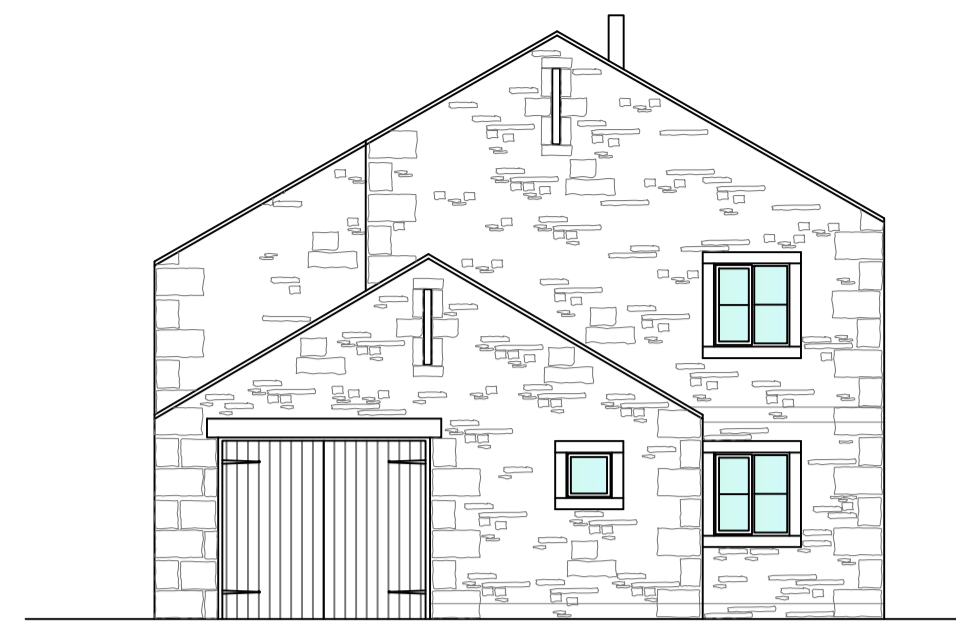

FRONT ELEVATION (SOUTH)

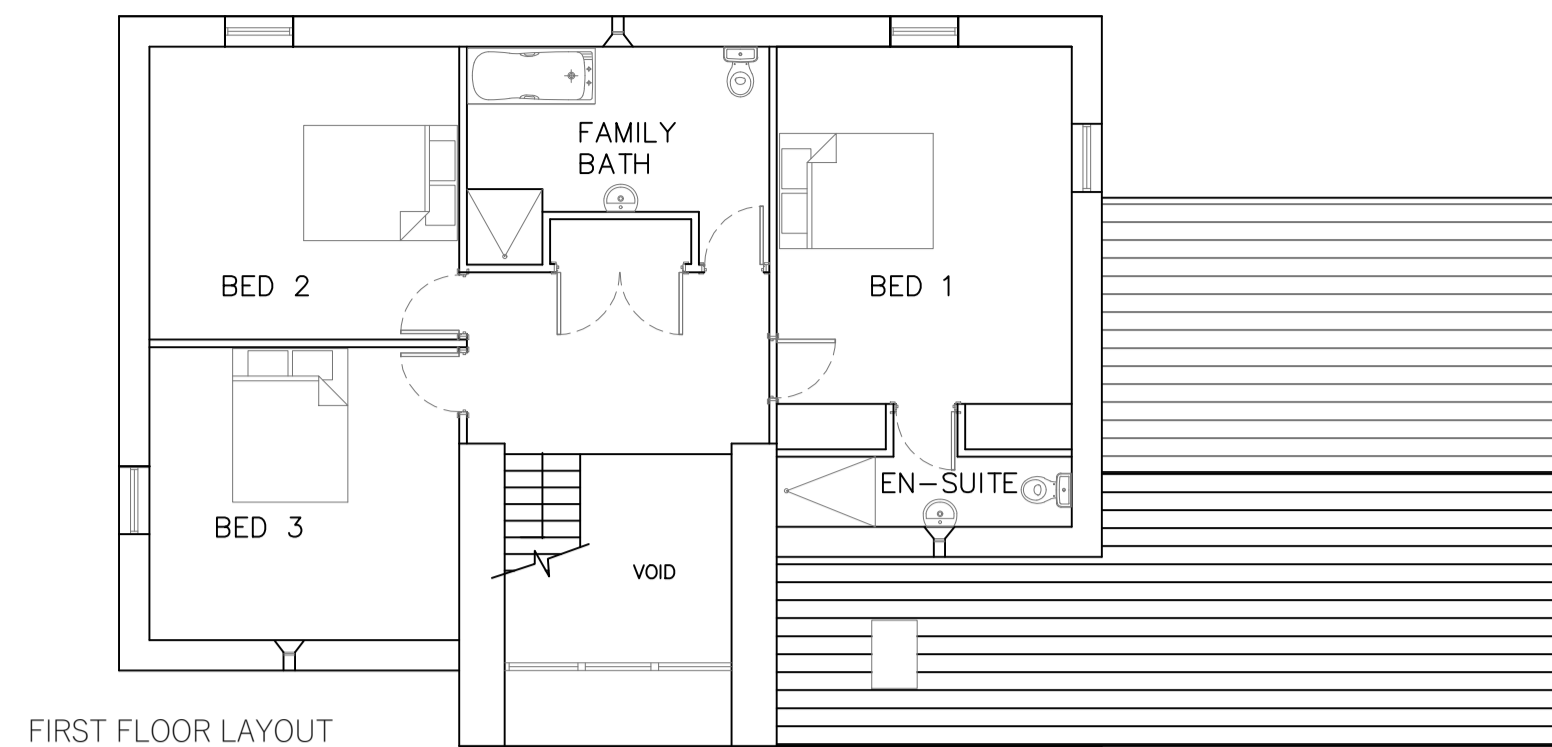

GABLE ELEVATION (EAST)



FIRST FLOOR LAYOUT



REAR ELEVATION (NORTH)

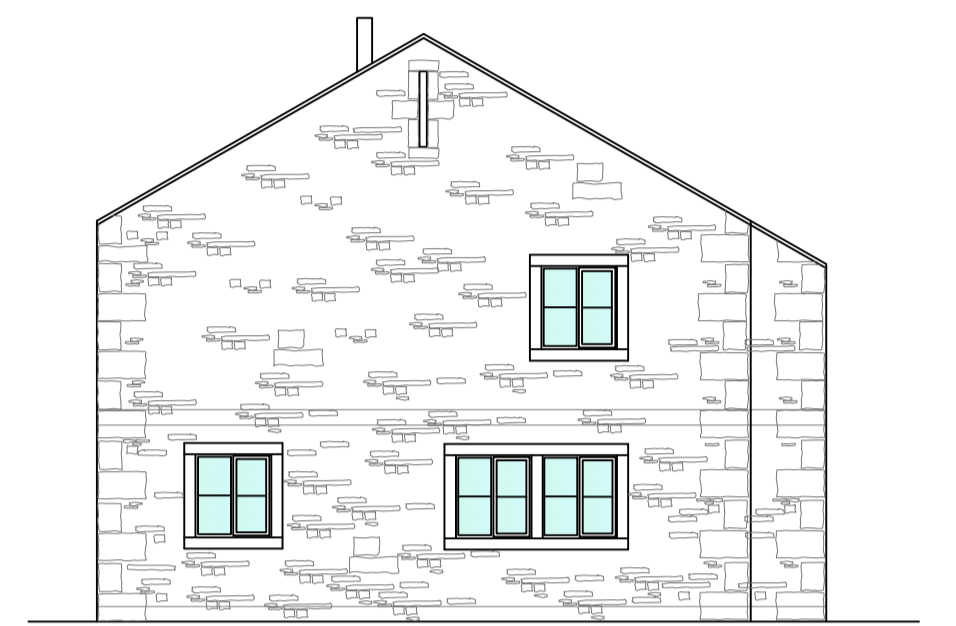

GABLE ELEVATION (WEST)

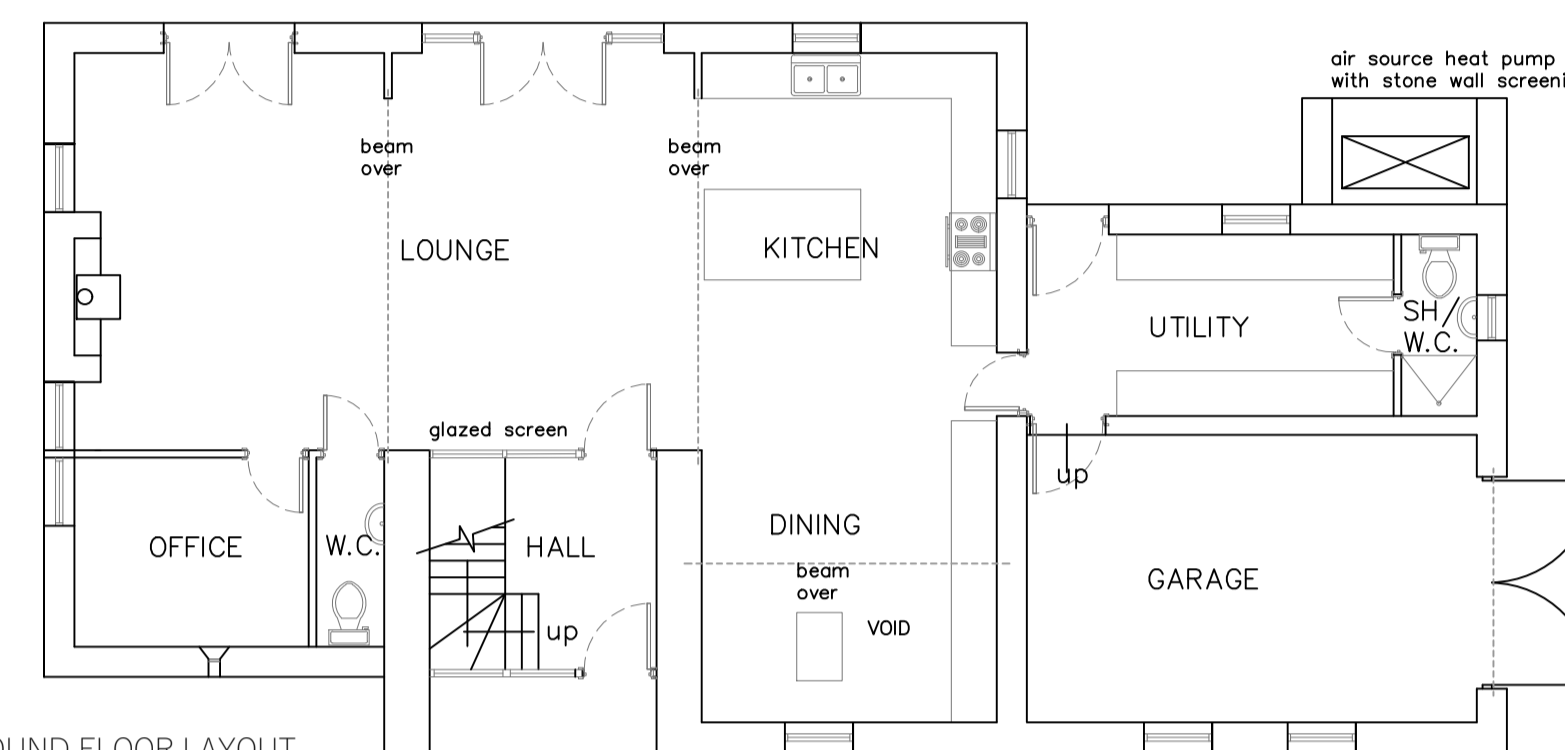

GROUND FLOOR LAYOUT

PLANS AND ELEVATIONS PLANNING APPROVED REF: 2020/22295/FUL DECISION DATE 27/8/2021

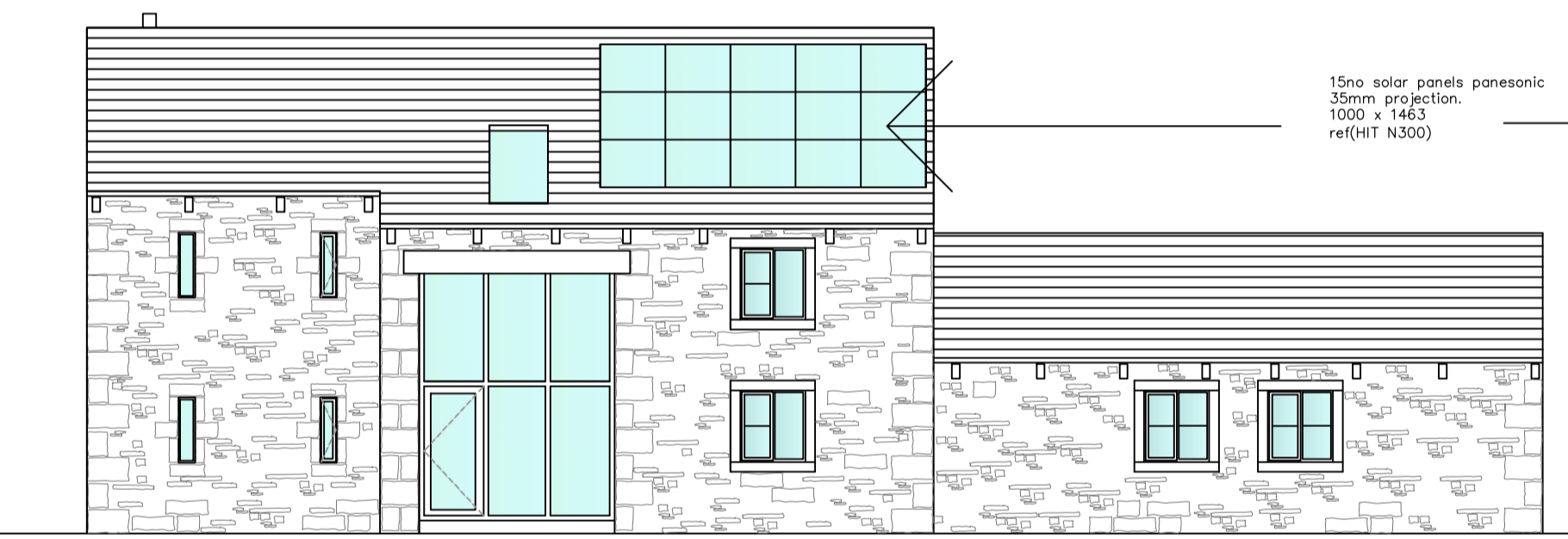

FRONT ELEVATION (SOUTH)



GABLE ELEVATION (EAST)

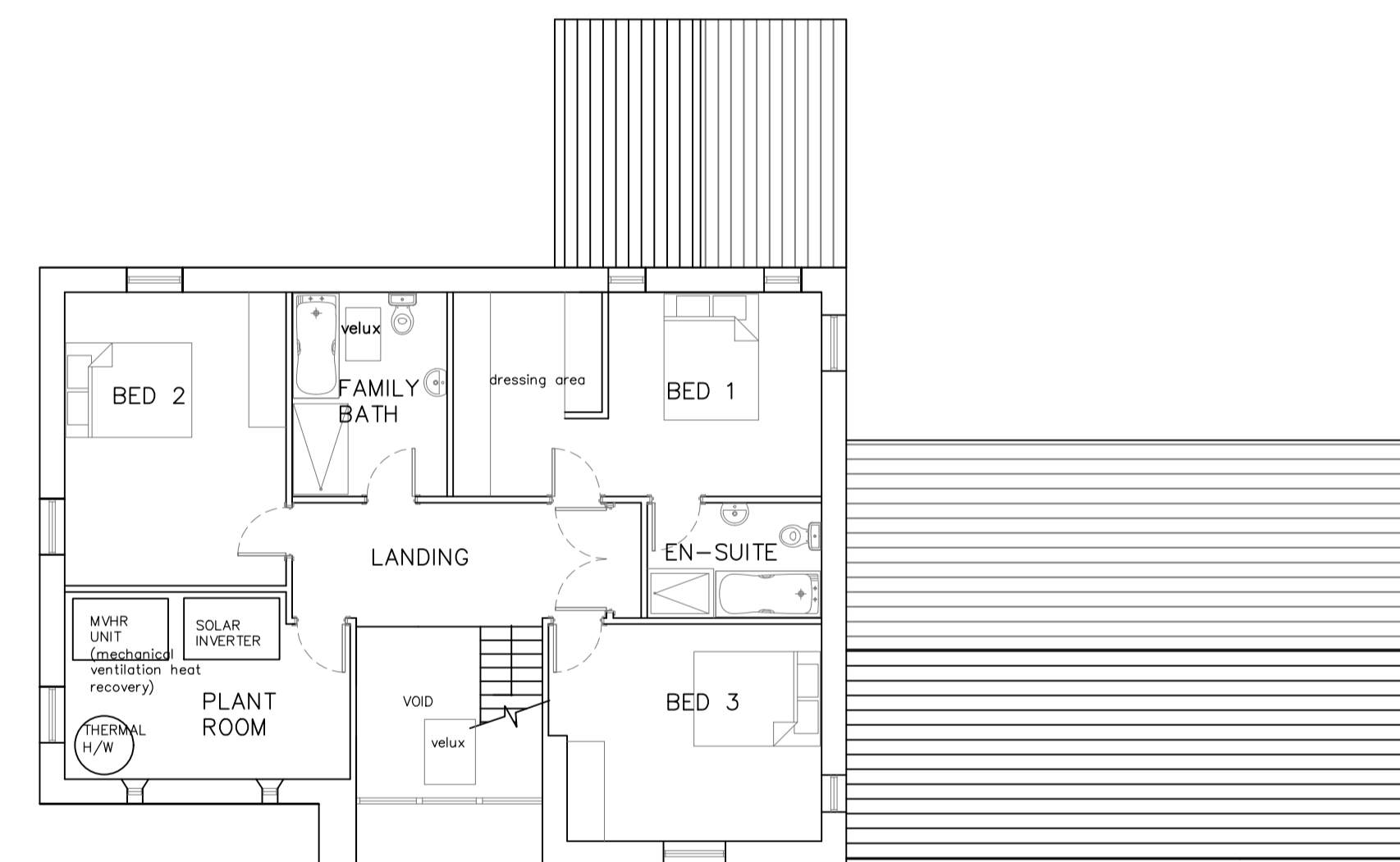

FIRST FLOOR LAYOUT



REAR ELEVATION (NORTH)

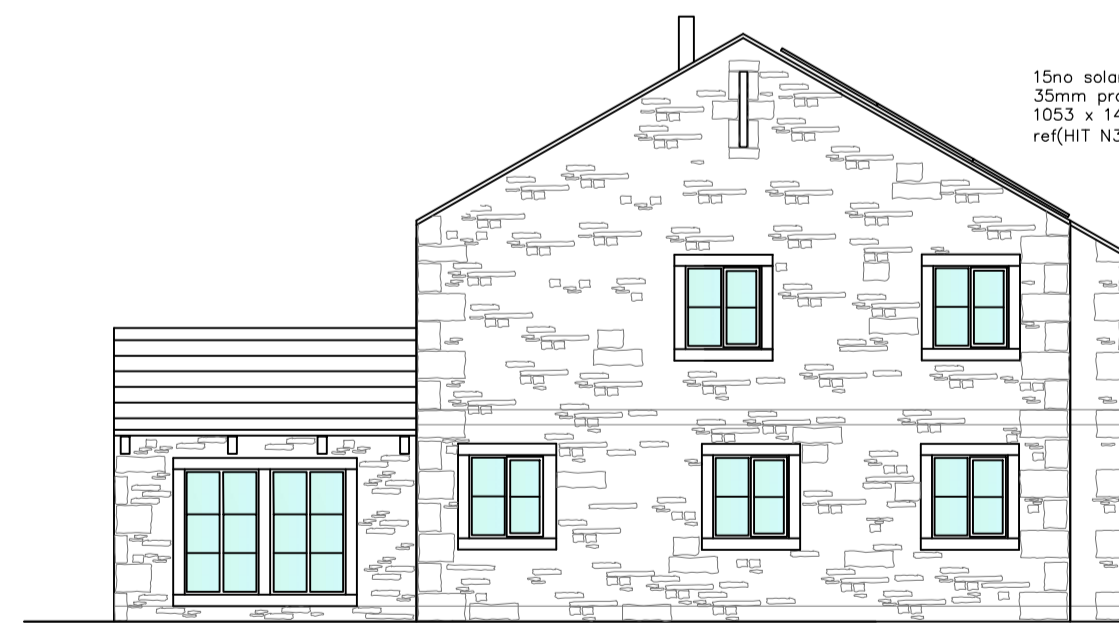

GABLE ELEVATION (WEST)

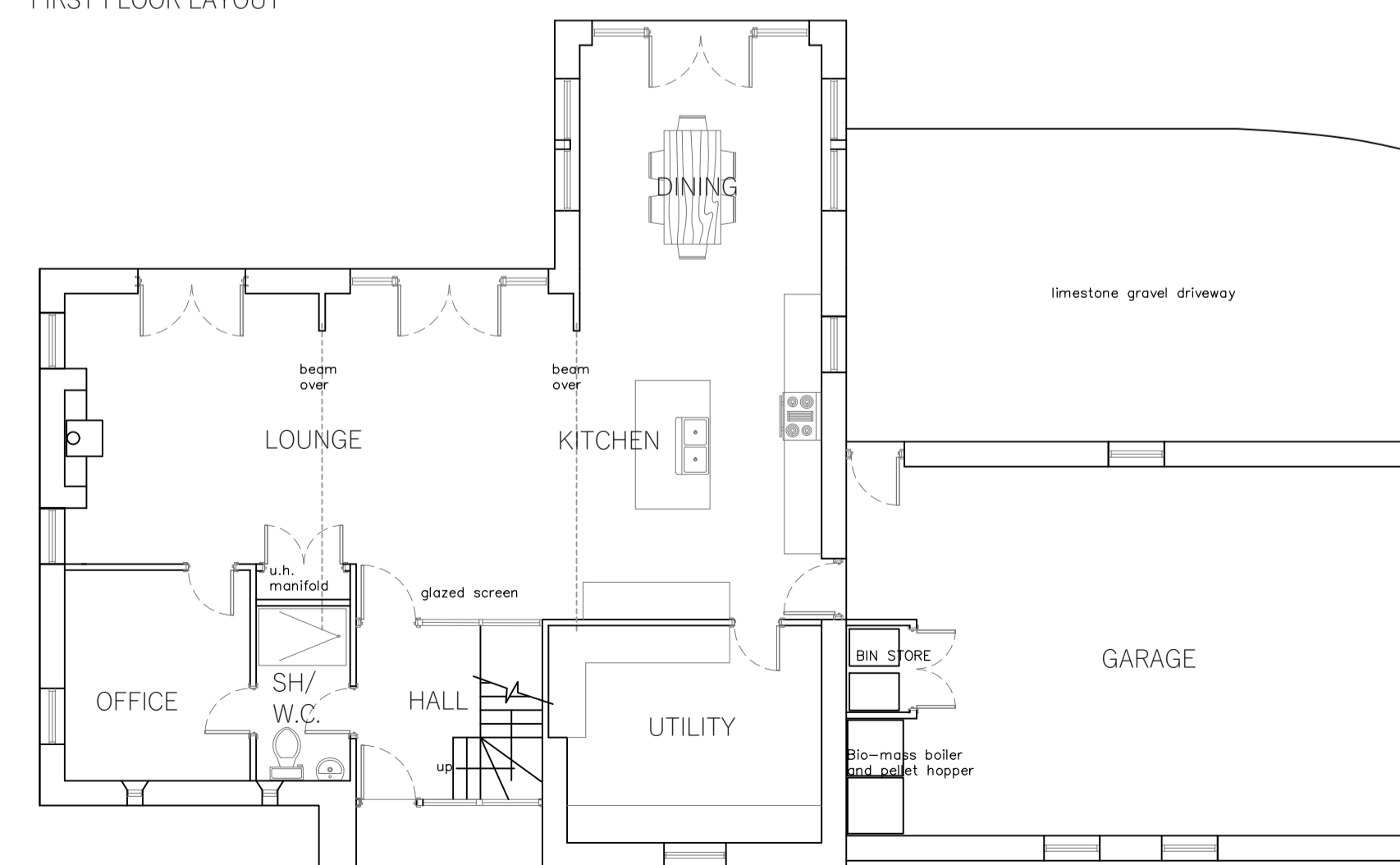

GROUND FLOOR LAYOUT

358/1 Rev B April 19th 2022  
Garage shape altered with no increase in area to accommodate window in kitchen for supervision of drive.  
358/1 Rev A March 2022  
Window sizes reduced to front elevation at planners request.

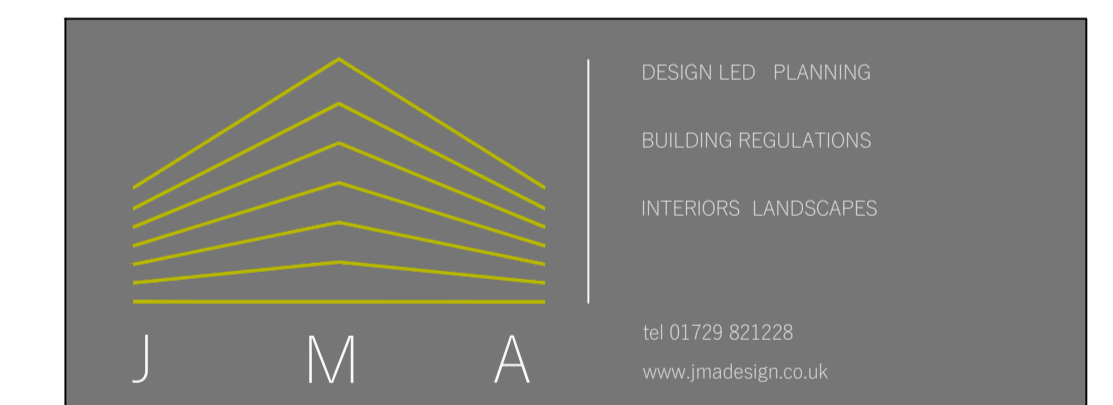

client  
LEEMING & LONG  
  
address  
FARMHOUSE  
HAYBER FARM, NAPPA,  
HELLFIELD

project  
NEW BUILD FARM HOUSE

title  
PLANS & ELEVATIONS APPROVED  
AND PROPOSED AMENDED.

scale 1:100  
drawing no 358/1 Rev B  
date 27th January 2022

ALL MATERIALS AND FINISHES AS APPROVED  
APPLICATION NO 2020/22295/FUL

PLANS AND ELEVATIONS AMENDMENTS APPLICATION.