

Copyright: All rights reserved. This drawing must not be reproduced without permission.

All work to be carried out in strict accordance with the Building Regulations and the British Standards

Contractor to verify all dimensions at the job prior to making any shop drawings or commencing any work

Within dimensions to be taken in preference to scaled off dimensions. If in case of any doubt please ask.

All work to be carried out in strict accordance with the Health & Safety Executive's Regulations.

The Construction Design and Management Regulations 2015:-

Under CDMA2015, the domestic client has a duty and also the responsibility of appointing a Principal Designer (PD) which can be the appointed contractor or a suitably qualified person, who's role it is to identify any special hazards in the carrying out of the construction works and prepare a Health & Safety Plan if necessary. This should be a formal agreement and could involve the services of a specialist Principal Designer.

If you require any further assistance please contact this office.

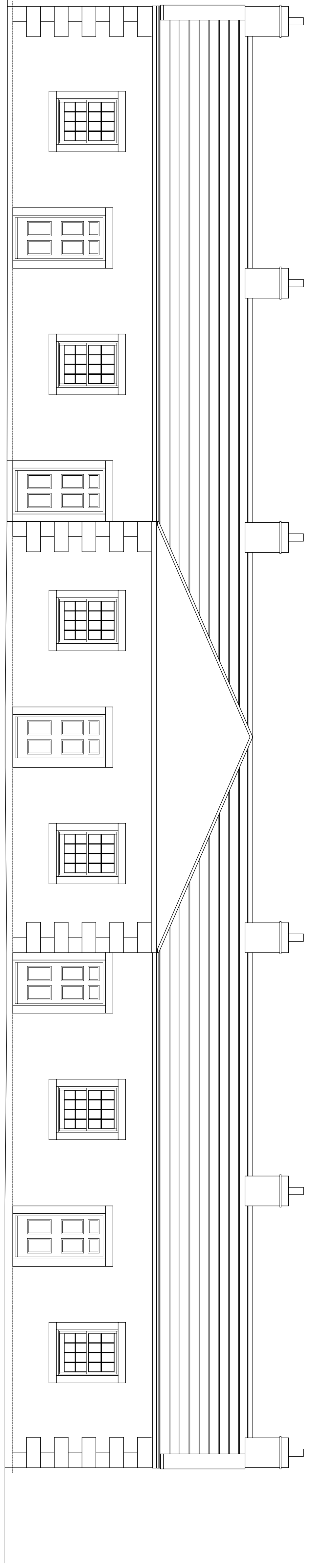
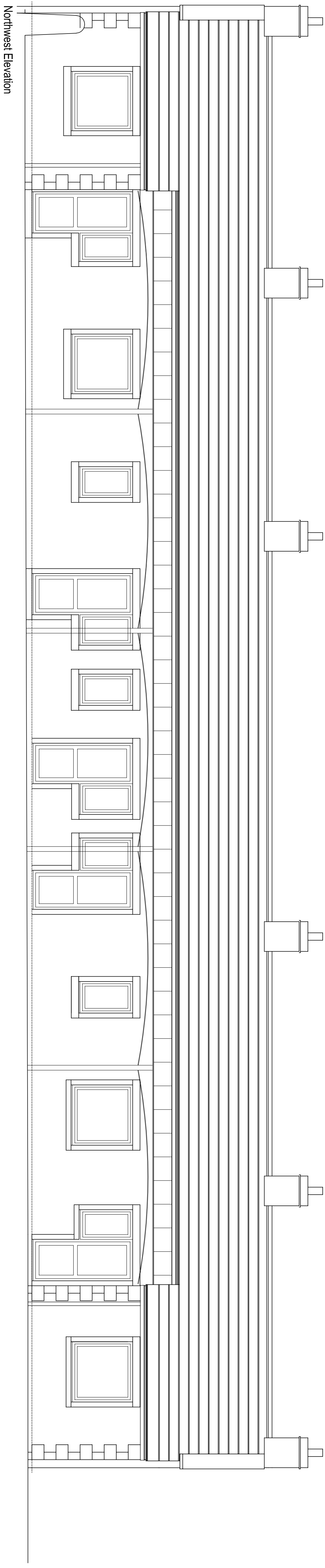

Amendments



Ian Pawson Ltd, 26 Essex Street, Barnsley, Yorkshire, S19 5ST
Tel: 01227 814148
E-mail: info@ianpawson.com
www.ianpawson.com

Architectural
& Building
Technology
Design
Consultant

Client:
Smith Crowther Almshouses Charity

Project:
Proposed Replacement Windows & Doors
The Almshouses, Church Road
Thornton-in-Craven BD23 3TR
Elevations As Proposed

Scale: 1:50 @ A1 Drawing No. Am.

By: I Pawson

Date: March 2022

Job No. 1322 / 3

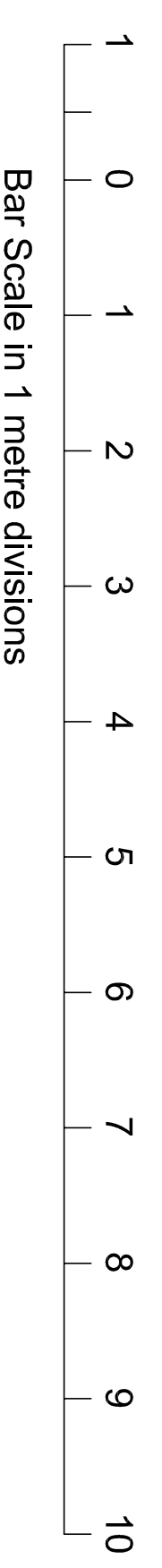

Bar Scale in 1 metre divisions