

- MATERIALS:**
- WALLING MATERIAL -**
Smooth Render & Natural Stone
 - ROOFING MATERIAL -**
Blue Slate & GRP Finish
 - WINDOWS & DOORS -**
UPVC
 - RAINWATER GOODS -**
UPVC guttering & fallpipes

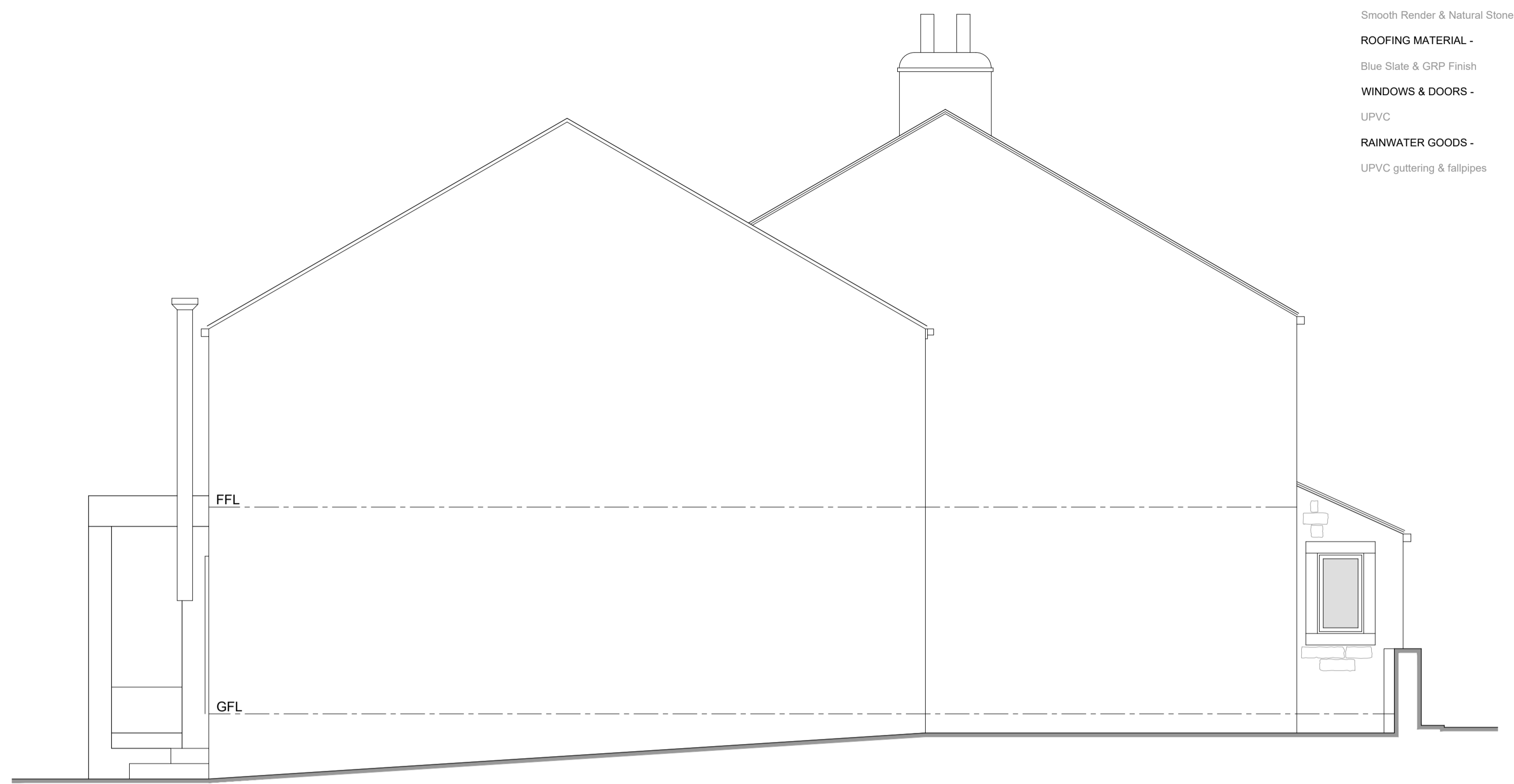

West Elevation (As Existing)



East Elevation (As Existing)



Section A-A (As Existing)



South Elevation (As Existing)

- GENERAL NOTES**
- ALL WORK TO BE CARRIED OUT IN STRICT ACCORDANCE WITH THE BUILDING REGULATIONS AND TO THE SATISFACTION OF THE LOCAL AUTHORITY TOWN / COUNTRY PLANNING, BUILDING CONTROL AND DRAINAGE DEPARTMENTS.
 - APPOINTED CONTRACTOR RESPONSIBLE FOR NOTIFYING LOCAL AUTHORITY BUILDING CONTROL DEPARTMENT UPON COMMENCEMENT OF BUILDING WORKS ON SITE.
 - DIMENSIONS ALL TO SITE CHECK. DISCREPANCIES (IF ANY) TO BE BROUGHT TO THE IMMEDIATE ATTENTION OF THE DESIGNER.
 - THESE PLANS HAVE BEEN PREPARED FOR SUBMISSION TO THE LOCAL AUTHORITY FOR TOWN & COUNTRY PLANNING AND / OR BUILDING REGULATION PURPOSES ONLY AND DO NOT CONSTITUTE FULL WORKING DRAWINGS. INFORMATION NOTED ON THE PLANS OR ACCOMPANYING DOCUMENTS / DETAILS IS NOT EXHAUSTIVE, AND CONTRACTOR TO CHECK WITH CLIENT AS TO ANY ADDITIONAL WORK NOT SPECIFICALLY NOTED OR IMPLIED.
 - ALL MATERIALS ARE TO BE USED IN STRICT ACCORDANCE WITH THE RECOMMENDATIONS OF THE MANUFACTURERS.
 - ANY WORK COMMENCING ON SITE PRIOR TO BUILDING REGULATIONS APPROVAL IS NOT RECOMMENDED AND IS ENTIRELY THE RESPONSIBILITY OF THE CLIENT.

Rev.	Date	Notes



01535 630772
info@larkarchitects.co.uk www.larkarchitects.co.uk

client: Mr & Mrs Bowler

project: Hawbank, 32 Main Street, Embsay, Skipton, BD23 6RE

drawing: Existing Elevations & Section

status: Planning

job no: 1147	dwg no: 03	rev:
--------------	------------	------

scale: 1:50 @ A1 drawn: F.D.F. checked: R.A.K.
date: March 2022 © This drawing is copyright of LARK Architects Ltd

LARK Architects Ltd
Unit 10 Riparian Court, Riparian Way,
The Crossings, Cross Hills,
Kelighley, West Yorkshire, BD20 7BW. Chartered Practice

