

- PROPOSED MATERIALS:**
- WALLING MATERIAL -**  
Natural Stone to match existing
  - ROOFING MATERIAL -**  
GRP Finish to match existing
  - WINDOWS & DOORS -**  
UPVC to match existing
  - RAINWATER GOODS -**  
UPVC guttering & fallpipes

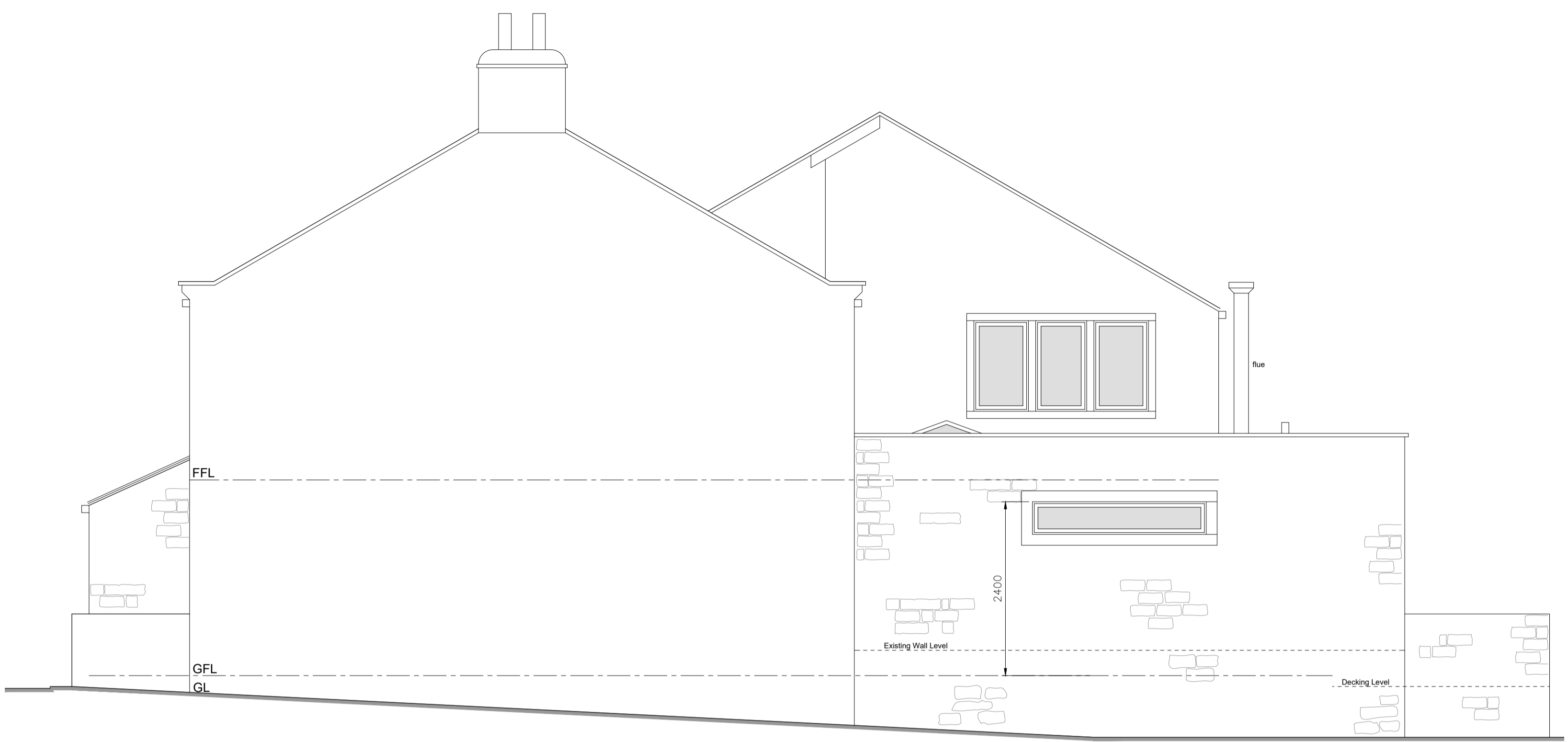

West Elevation (As Proposed)

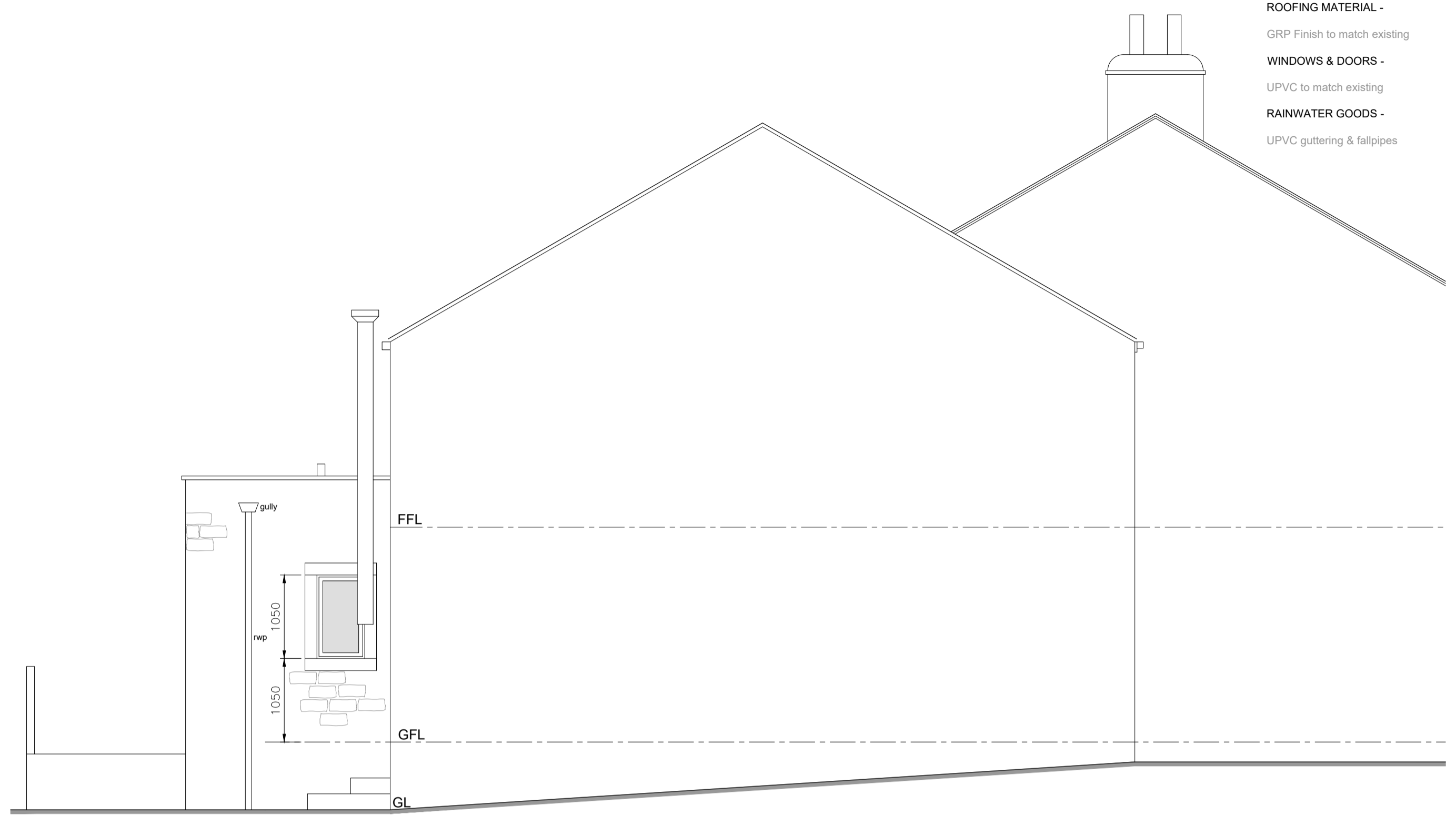

East Elevation (As Proposed)

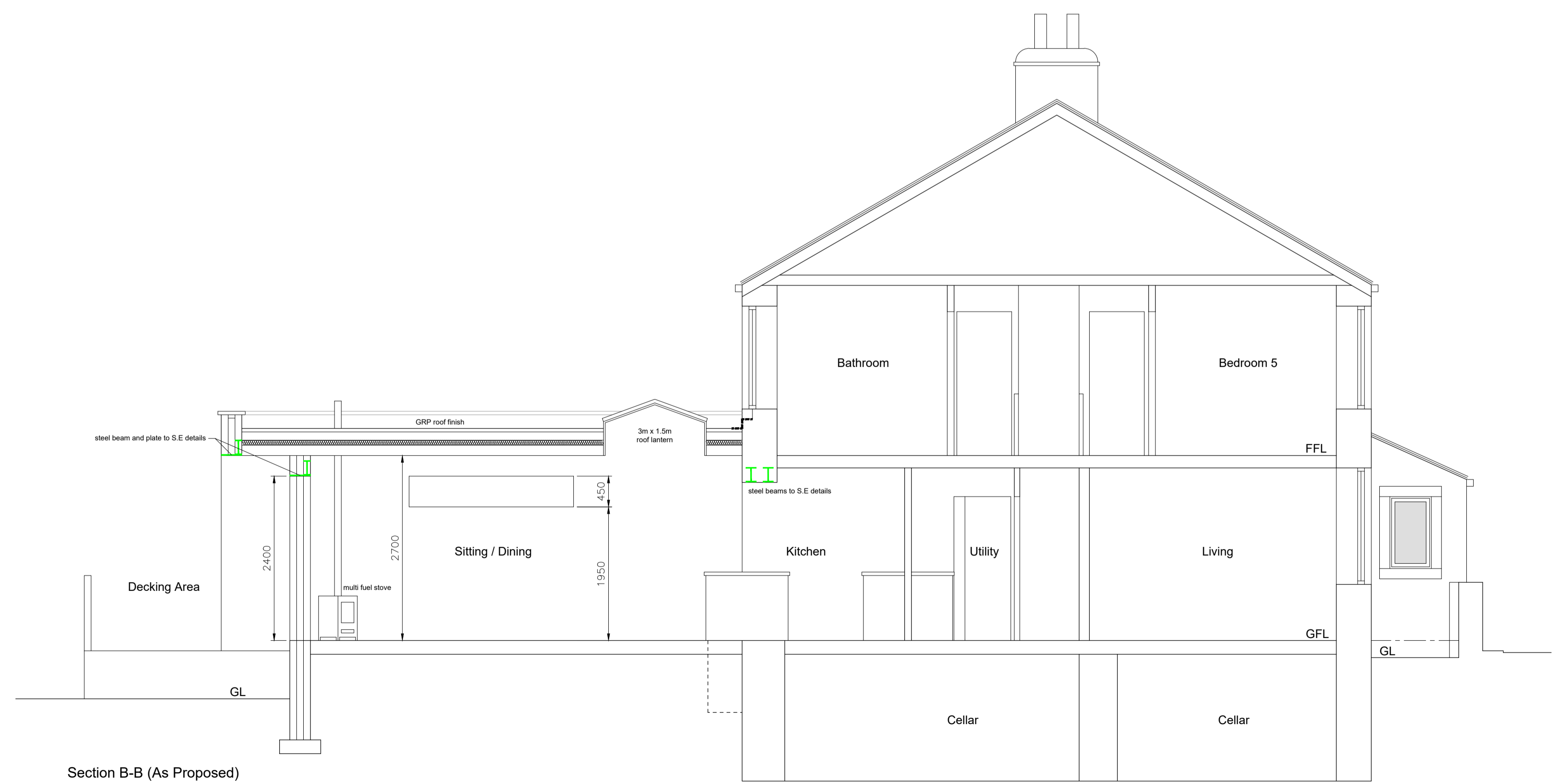

Section B-B (As Proposed)



South Elevation (As Proposed)

- GENERAL NOTES**
- ALL WORK TO BE CARRIED OUT IN STRICT ACCORDANCE WITH THE BUILDING REGULATIONS AND TO THE SATISFACTION OF THE LOCAL AUTHORITY TOWN / COUNTRY PLANNING, BUILDING CONTROL AND DRAINAGE DEPARTMENTS.
  - APPOINTED CONTRACTOR RESPONSIBLE FOR NOTIFYING LOCAL AUTHORITY BUILDING CONTROL DEPARTMENT UPON COMMENCEMENT OF BUILDING WORKS ON SITE.
  - DIMENSIONS ALL TO SITE CHECK. DISCREPANCIES (IF ANY) TO BE BROUGHT TO THE IMMEDIATE ATTENTION OF THE DESIGNER.
  - THESE PLANS HAVE BEEN PREPARED FOR SUBMISSION TO THE LOCAL AUTHORITY FOR TOWN & COUNTRY PLANNING AND / OR BUILDING REGULATION PURPOSES ONLY AND DO NOT CONSTITUTE FULL WORKING DRAWINGS. INFORMATION NOTED ON THE PLANS OR ACCOMPANYING DOCUMENTS / DETAILS IS NOT EXHAUSTIVE, AND CONTRACTOR TO CHECK WITH CLIENT AS TO ANY ADDITIONAL WORK NOT SPECIFICALLY NOTED OR IMPLIED.
  - ALL MATERIALS ARE TO BE USED IN STRICT ACCORDANCE WITH THE RECOMMENDATIONS OF THE MANUFACTURERS.
  - ANY WORK COMMENCING ON SITE PRIOR TO BUILDING REGULATIONS APPROVAL IS NOT RECOMMENDED AND IS ENTIRELY THE RESPONSIBILITY OF THE CLIENT.

Rev.	Date	Notes



01535 430772  
info@larkarchitects.co.uk www.larkarchitects.co.uk

client: Mr & Mrs Bowler  
project: Hawbank, 32 Main Street, Embsay, Skipton, BD23 6RE

drawing: Proposed Elevations & Section

status: Planning

job no: 1147	dwg no: 05	rev:
--------------	------------	------

scale: 1:50 @ A1 drawn: F.D.F. checked: R.A.K.  
date: March 2022 © This drawing is copyright of LARK Architects Ltd

LARK Architects Ltd  
Unit 10 Riparian Court, Riparian Way,  
The Crossings, Crave Hill,  
Kelghley, West Yorkshire, BD20 7BW. Chartered Practice

