

THE COACH HOUSE
LAUREL BANK HOUSE
DRAWING PACKAGE

JON & SALLY STOCKTON
MARCH 2022
2897 / FIRST ISSUE

LOCATION PLAN 1:1250 @ A3

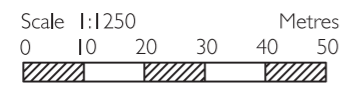
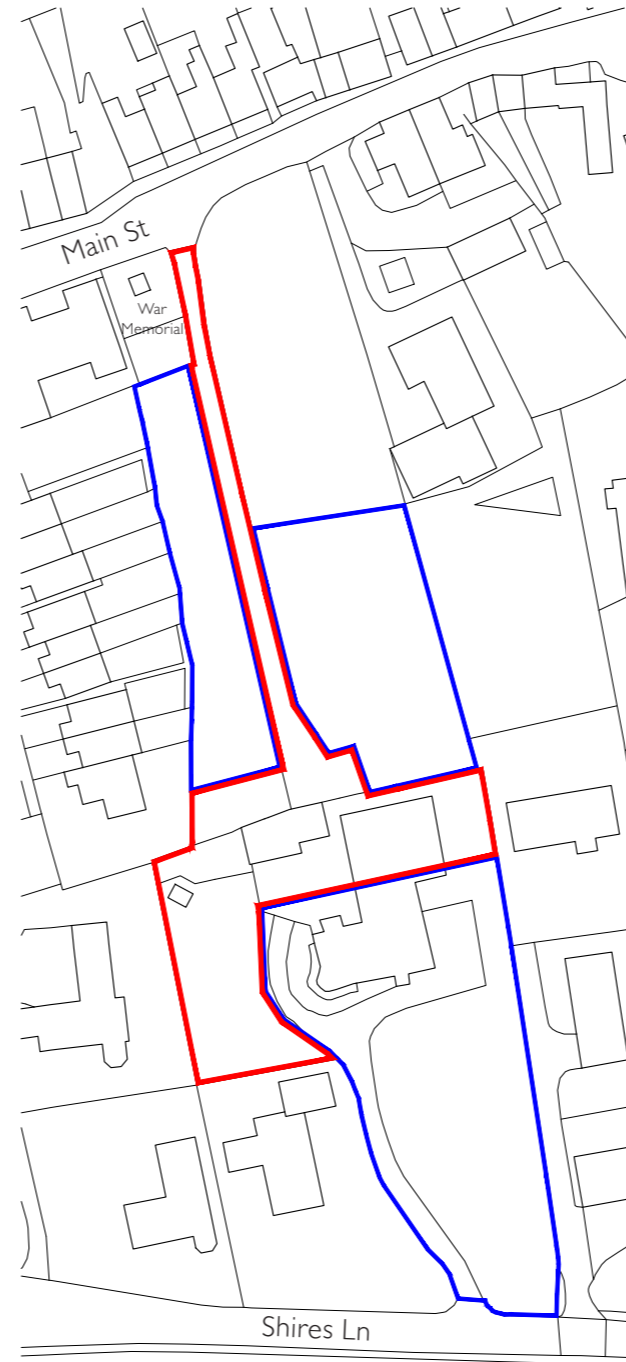

 Site area: 0.18 Hectares

SITE PHOTOGRAPHS

THE COACH HOUSE

DRAWING PACKAGE

JON & SALLY STOCKTON

MARCH 2022

PREPARED BY
RURAL SOLUTIONS LTD



1. Existing Coach House and Garage South elevation
2. Existing Garage North elevation
3. Existing Garage West elevation
4. Existing Coach House North elevation
5. Existing tree lined access track

SITE PLAN_AS EXISTING 1:400 @ A3

Site Plan Key

- 1 Existing Coach House and Garage
- 2 Laurel Bank House
- 3 Existing access track
- 4 Existing terrace
- 5 Existing yard
- 6 Existing garden
- 7 Neighbouring property

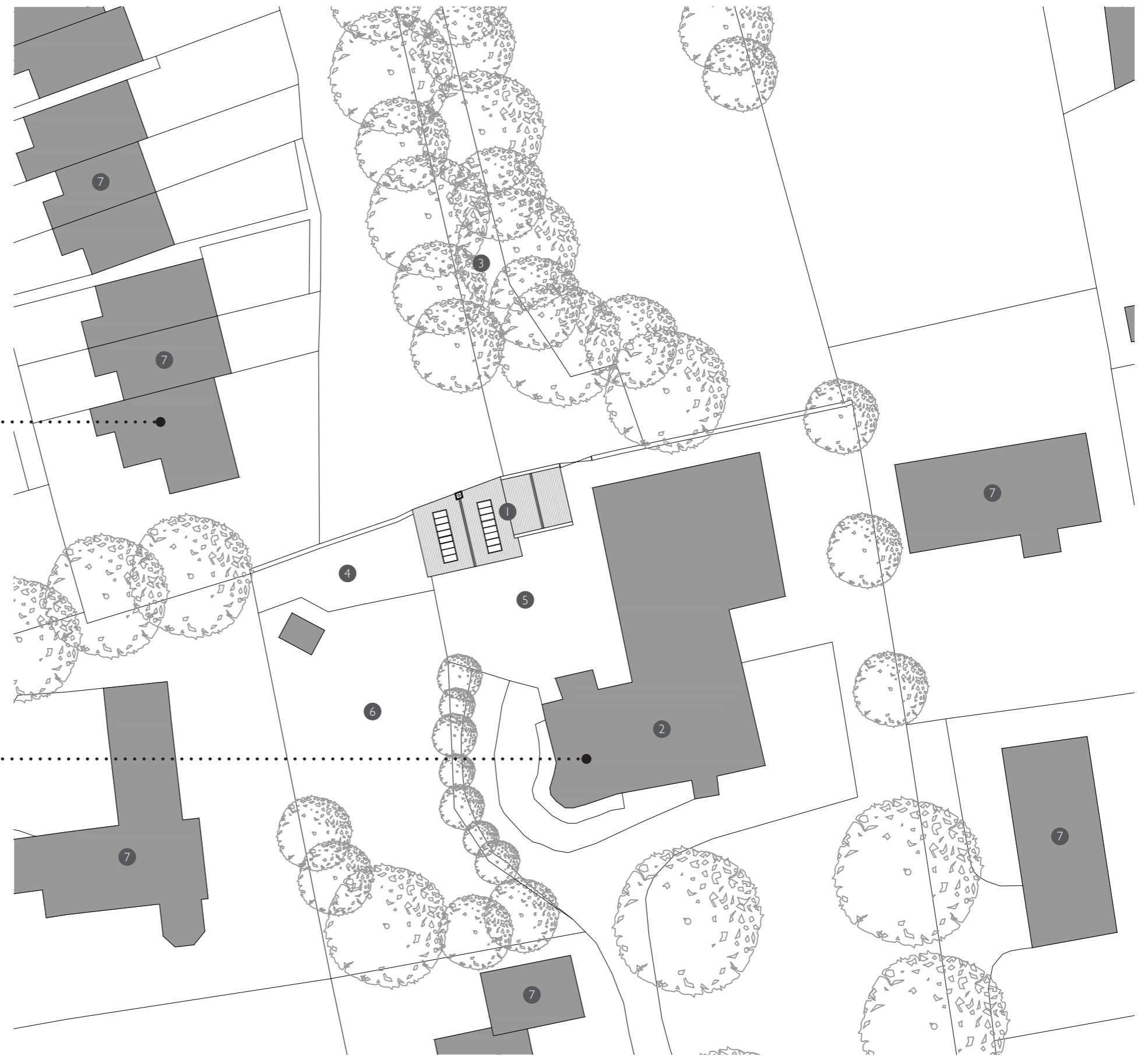

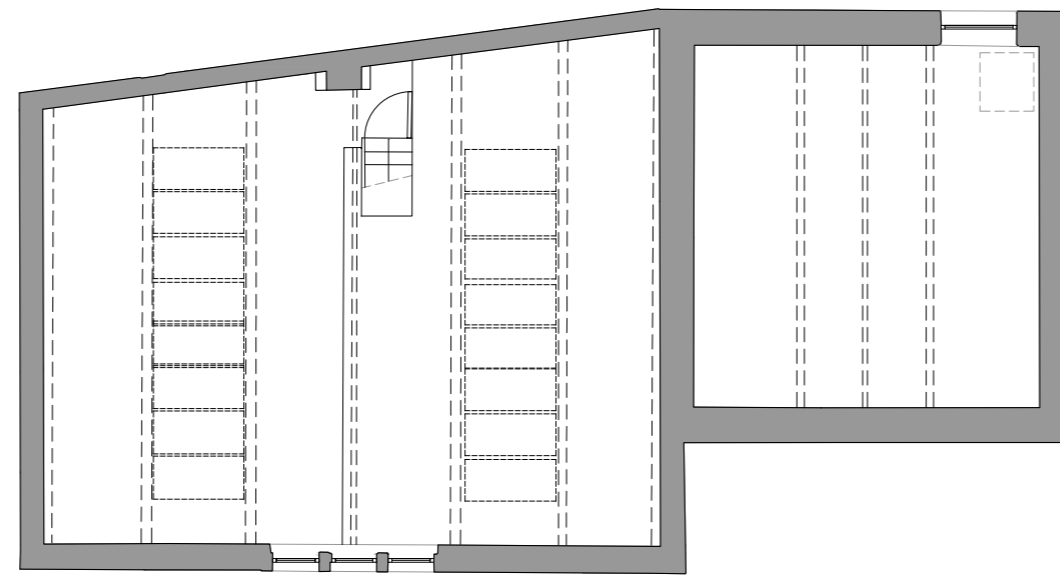

First Floor

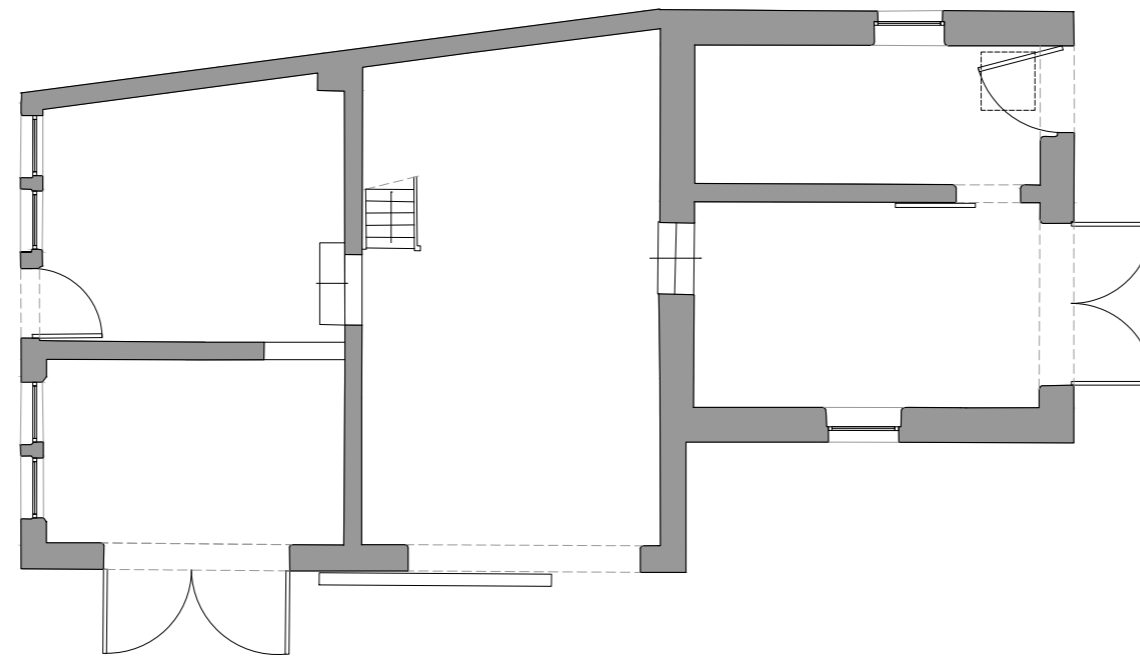

Ground Floor



Scale 1:100 Metres
0 1 2 3 4 5

Existing G.I.F.A 75 m²

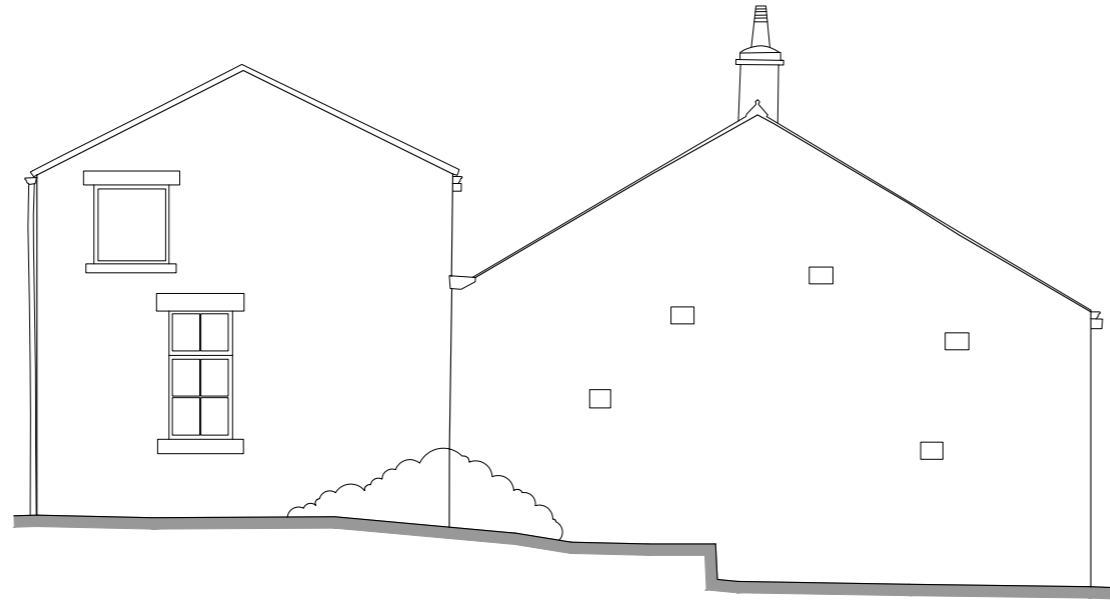

North Elevation

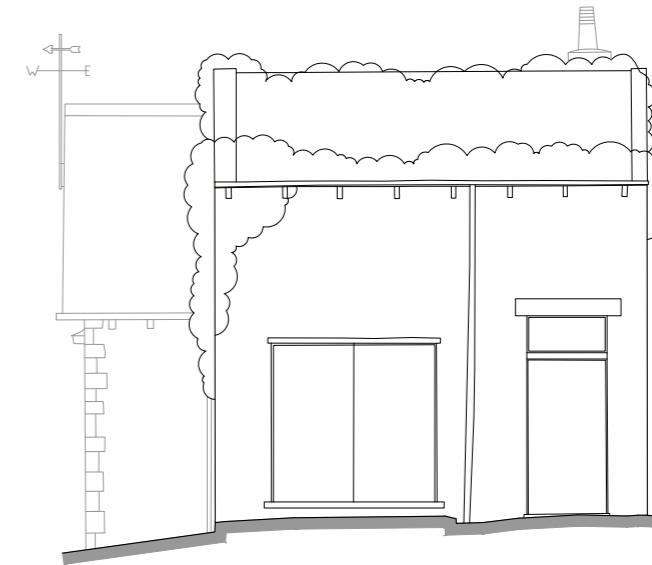

East Elevation

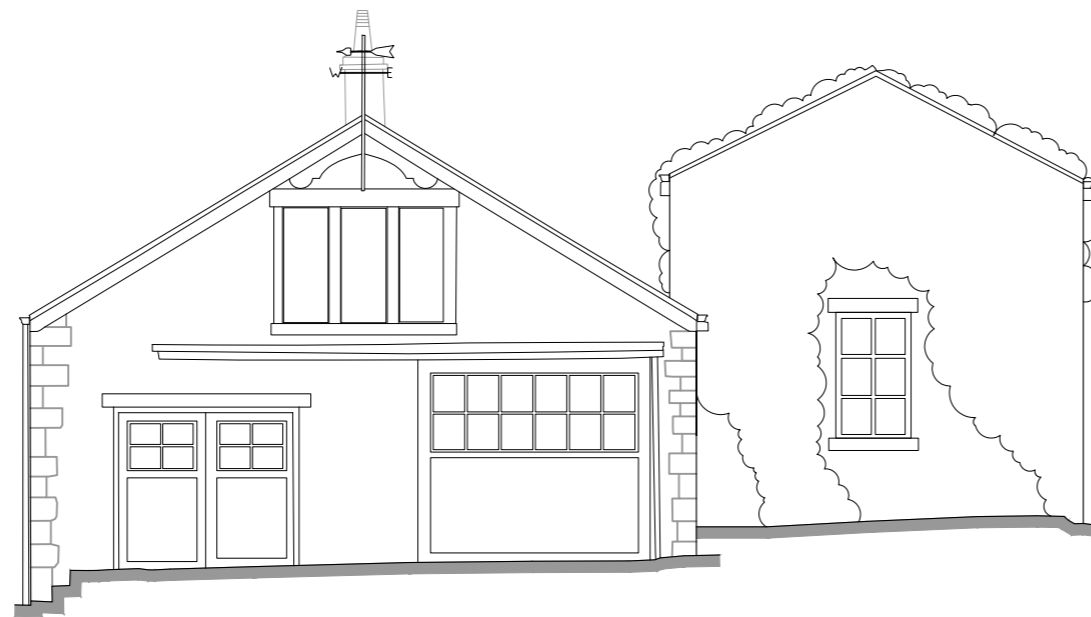

South Elevation



West Elevation

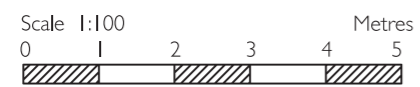

DEMOLITION PLAN 1:400 @ A3

Site Plan Key

 Area to be demolished
251 m²

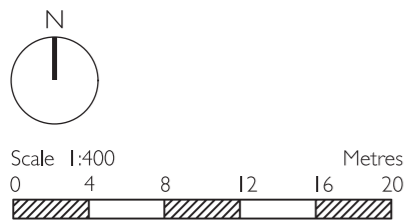
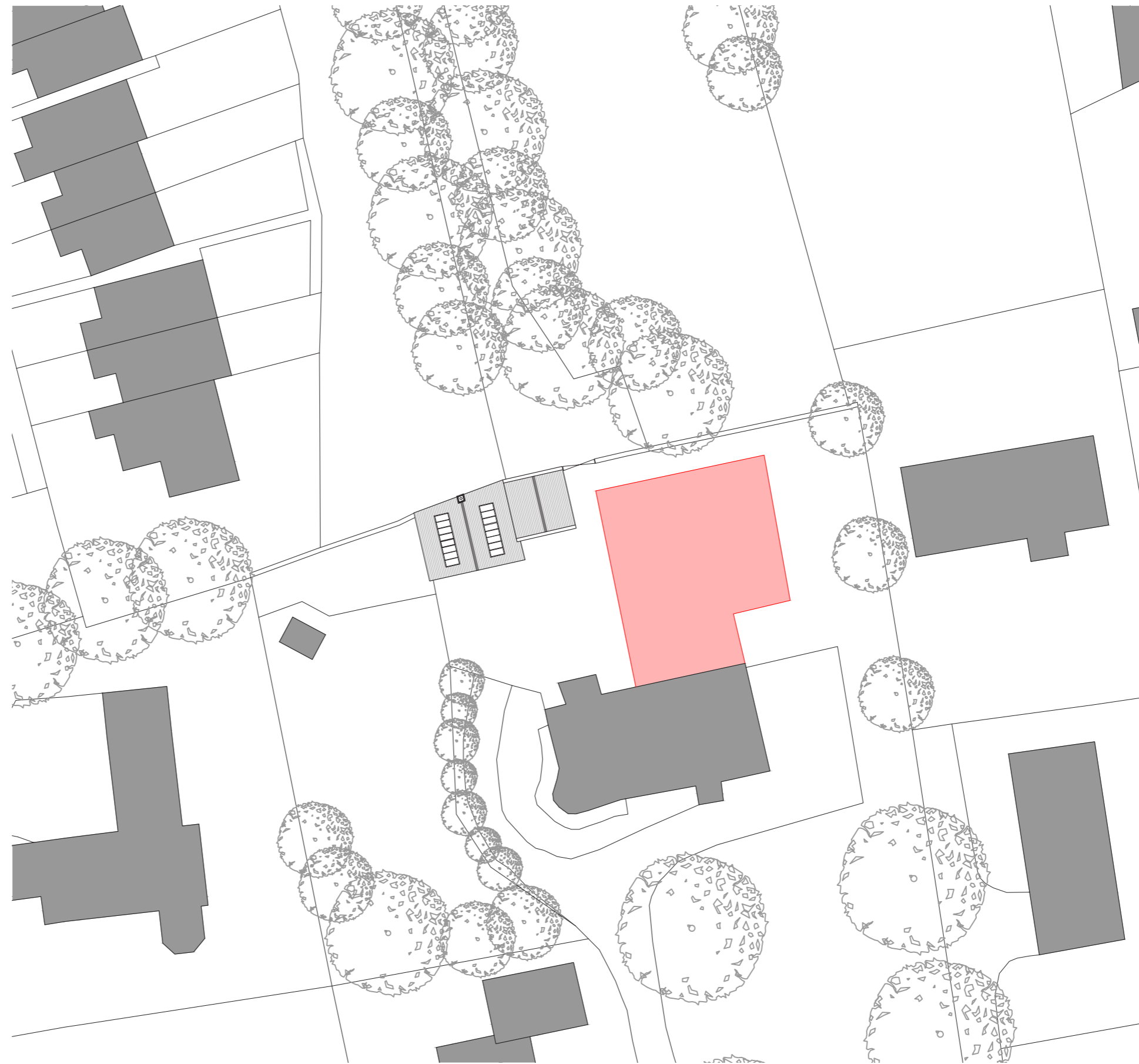

THE COACH HOUSE

DRAWING PACKAGE

JON & SALLY STOCKTON

MARCH 2022

PREPARED BY
RURAL SOLUTIONS LTD

SITE PLAN_AS PROPOSED 1:400 @ A3

DRAWING PACKAGE

JON & SALLY STOCKTON

MARCH 2022

PREPARED BY
RURAL SOLUTIONS LTD

Site Plan Key

- 1 Existing Coach House and Garage
- 2 Laurel Bank House
- 3 Proposed extension
- 4 Existing access track
- 5 Existing terrace
- 6 Existing garden
- 7 Proposed parking
- 8 Proposed garden
- 9 Neighbouring property

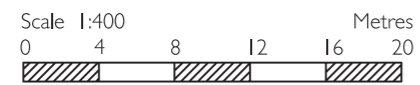
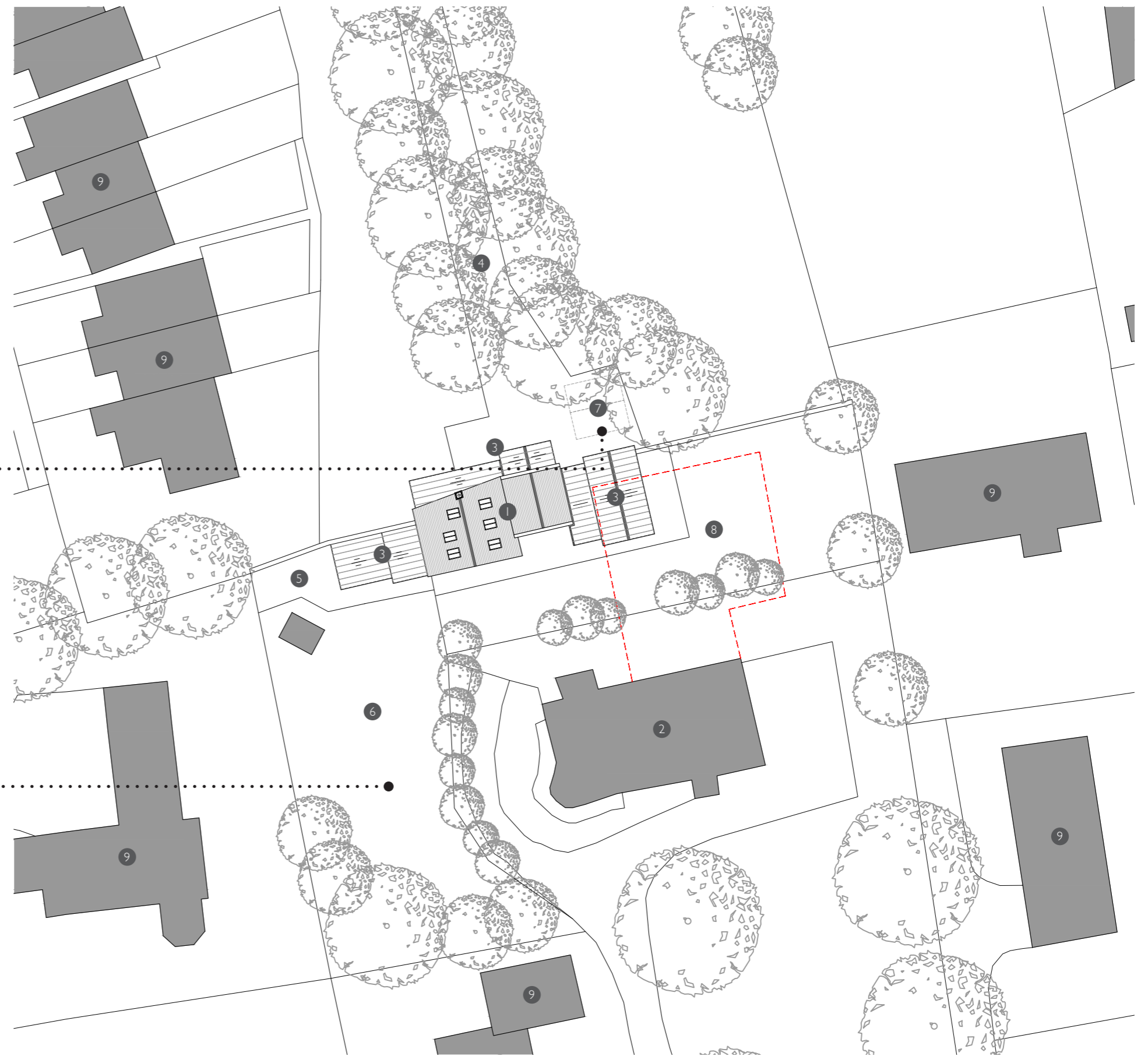

GROUND FLOOR PLAN_AS PROPOSED 1:100 @ A3

THE COACH HOUSE

DRAWING PACKAGE

JON & SALLY STOCKTON

MARCH 2022

PREPARED BY
RURAL SOLUTIONS LTD

Ground Floor Plan Key

- 1 Entrance Hall
- 2 Kitchen
- 3 Living
- 4 Dining
- 5 Utility
- 6 Master Bedroom
- 7 En-Suite
- 8 Bedroom
- 9 Bathroom
- 10 W.C
- 11 Store

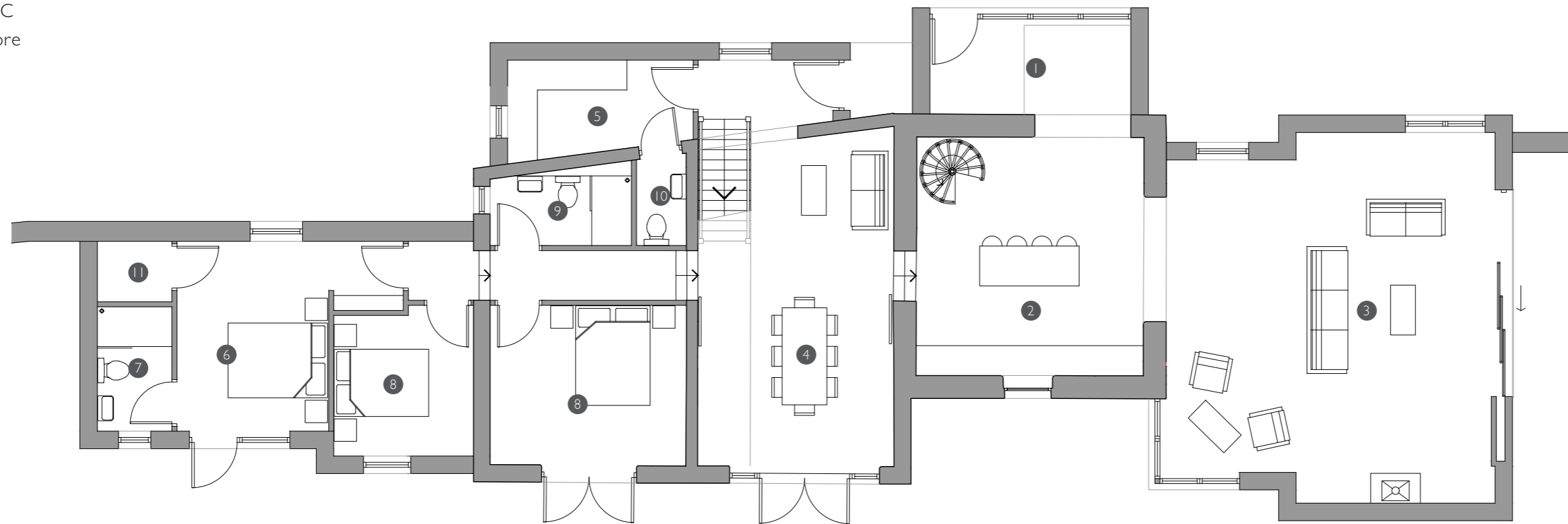

Ground Floor



Scale 1:100
0 1 2 3 4 5
Metres

Proposed G.I.F.A 170 m²

FIRST FLOOR PLAN_AS PROPOSED 1:100 @ A3

First Floor Plan Key

- 1 Bedroom
- 2 En-Suite
- 3 Snug / Bedroom
- 4 Store

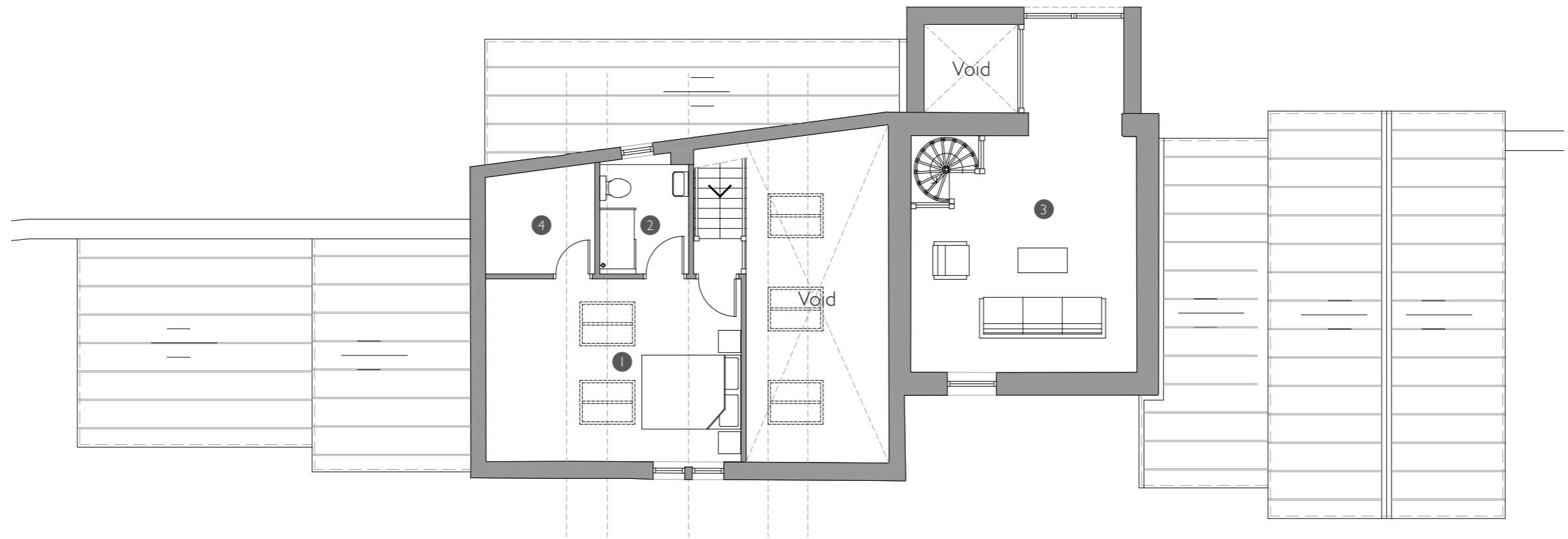

First Floor

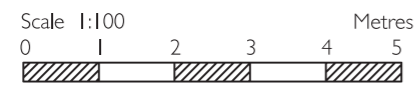

ROOF PLAN_AS PROPOSED 1:100 @ A3

Roof Plan Key

- 1 Existing slate roof
- 2 Existing chimney
- 3 Proposed profiled metal roof
- 4 Proposed rooflights

THE COACH HOUSE

DRAWING PACKAGE

JON & SALLY STOCKTON

MARCH 2022

PREPARED BY
RURAL SOLUTIONS LTD

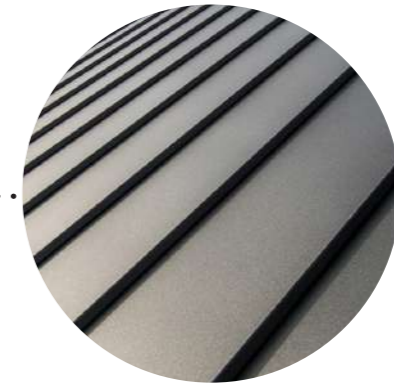

Profiled metal roof

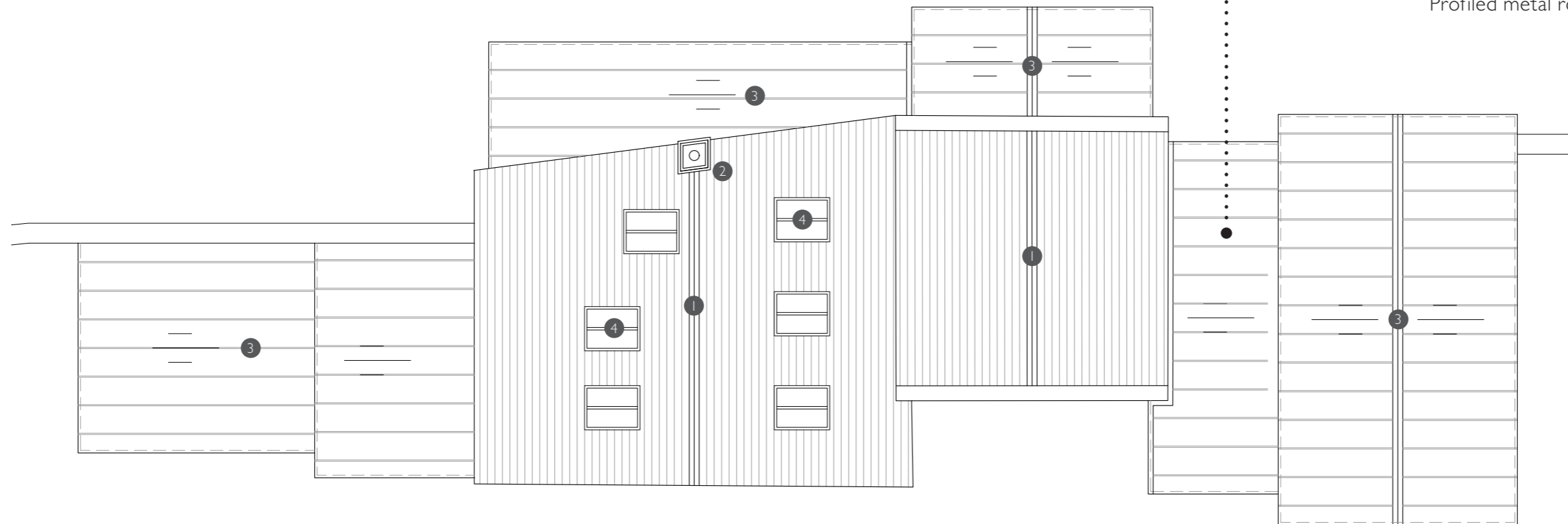

Roof Plan



Scale 1:100 Metres
0 1 2 3 4 5

ELEVATIONS_AS PROPOSED 1:100 @ A3

Material Palette

- Walls & Chimney - Local random coursed stone with vertical timber cladding to proposed extensions
- Doors & Windows - PPC Aluminium
- Roof - Slate with rooflights, grey profiled metal roof to proposed extensions
- Rainwater goods - Black metal

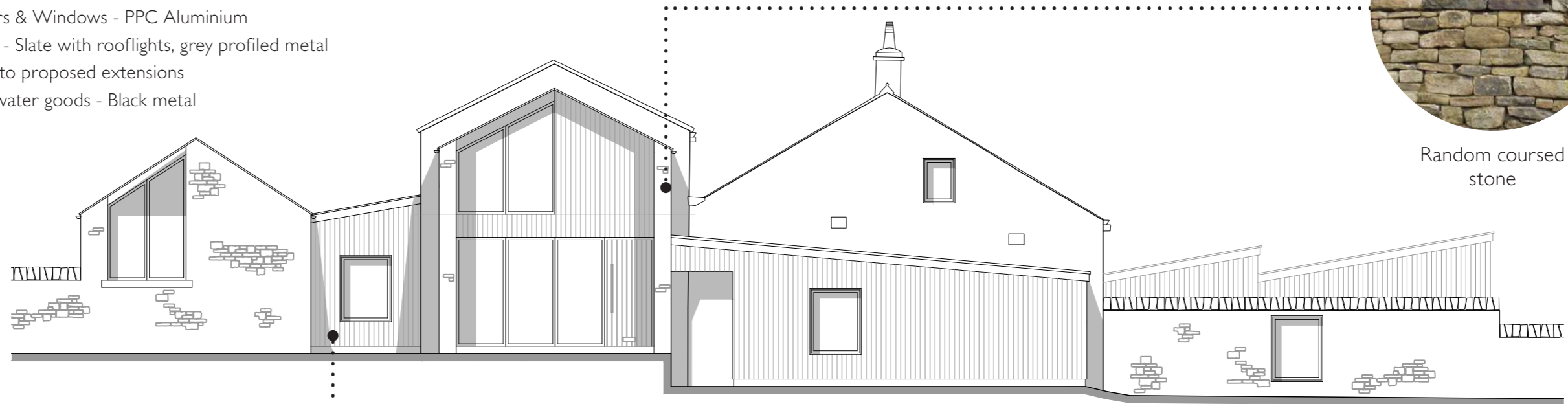

North Elevation



Vertical timber cladding

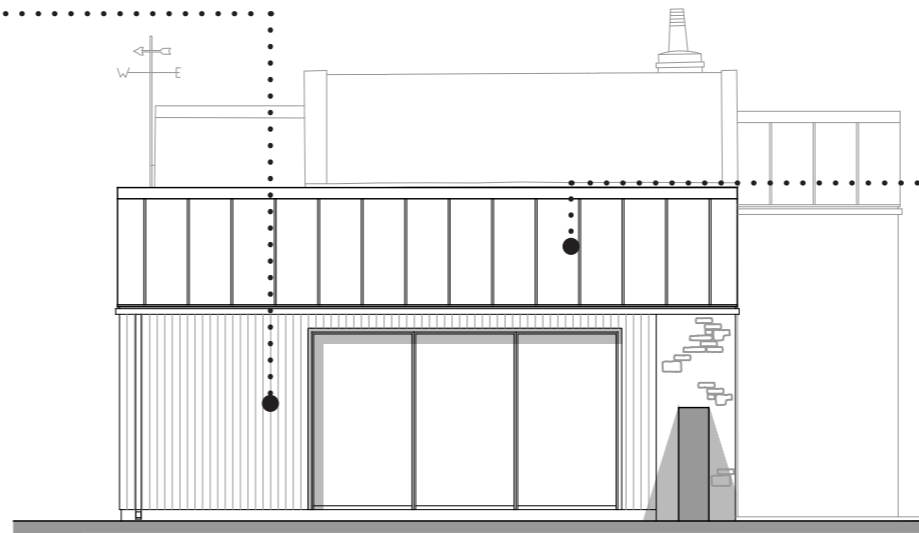

East Elevation



Profiled metal roof

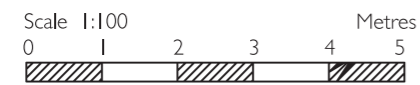

ELEVATIONS_AS PROPOSED 1:100 @ A3

Material Palette

Walls & Chimney - Local random coursed stone with vertical timber cladding to proposed extensions

Doors & Windows - PPC Aluminium

Roof - Slate with rooflights, grey profiled metal roof to proposed extensions

Rainwater goods - Black metal

THE COACH HOUSE

DRAWING PACKAGE

JON & SALLY STOCKTON

MARCH 2022

PREPARED BY
RURAL SOLUTIONS LTD



South Elevation



Rooflights

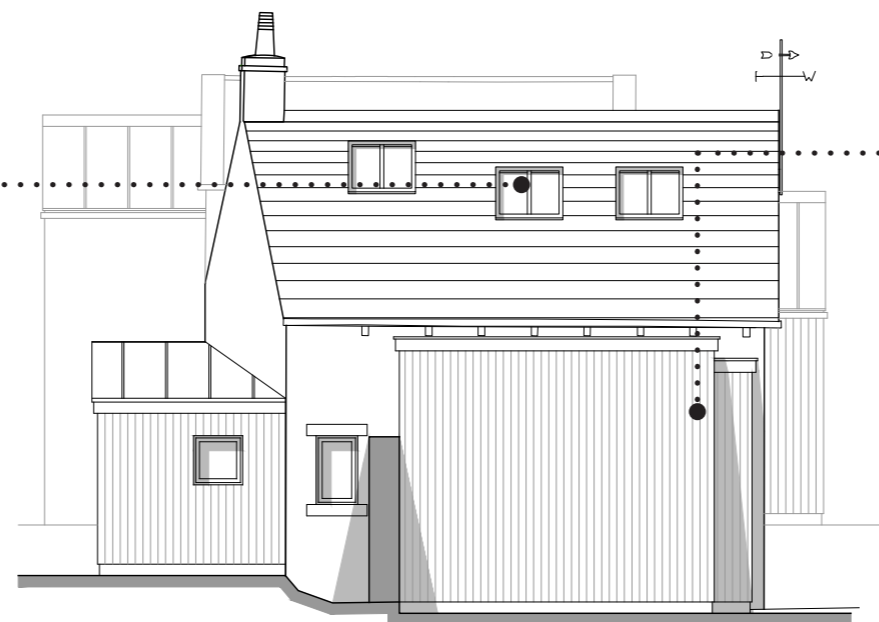

West Elevation



Vertical timber cladding





WEB: WWW.RURALSOLUTIONS.CO.UK / EMAIL: INFO@RURALSOLUTIONS.CO.UK

NORTH: 01756 797501