

Ground Floor Plan  
Scale 1:100

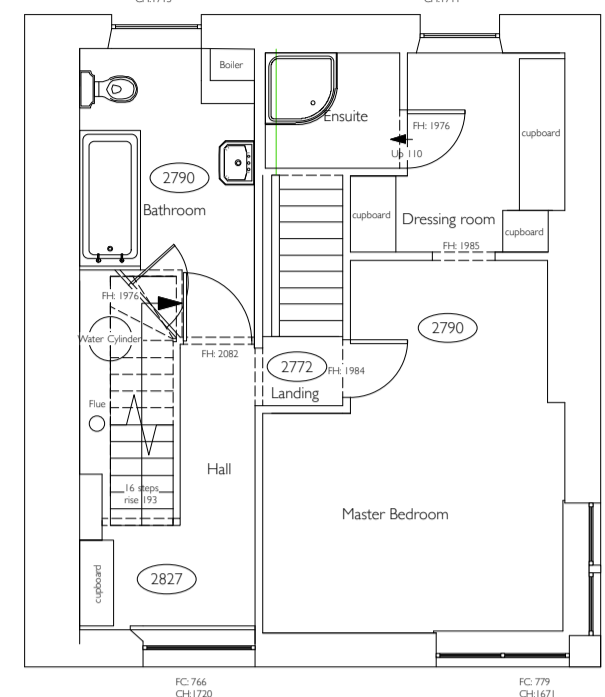

First Floor Plan  
Scale 1:100

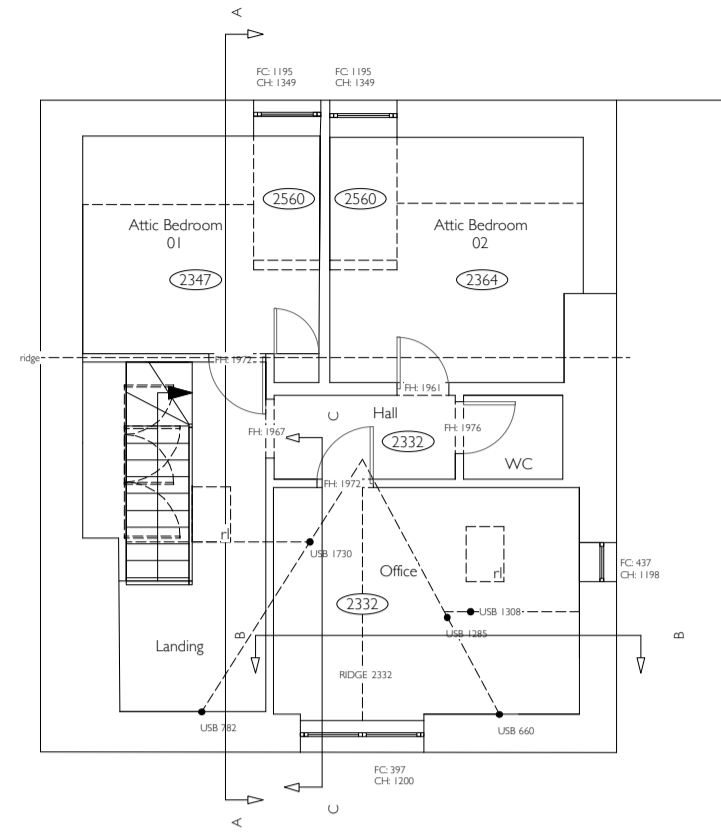

Attic Floor Plan  
Scale 1:100

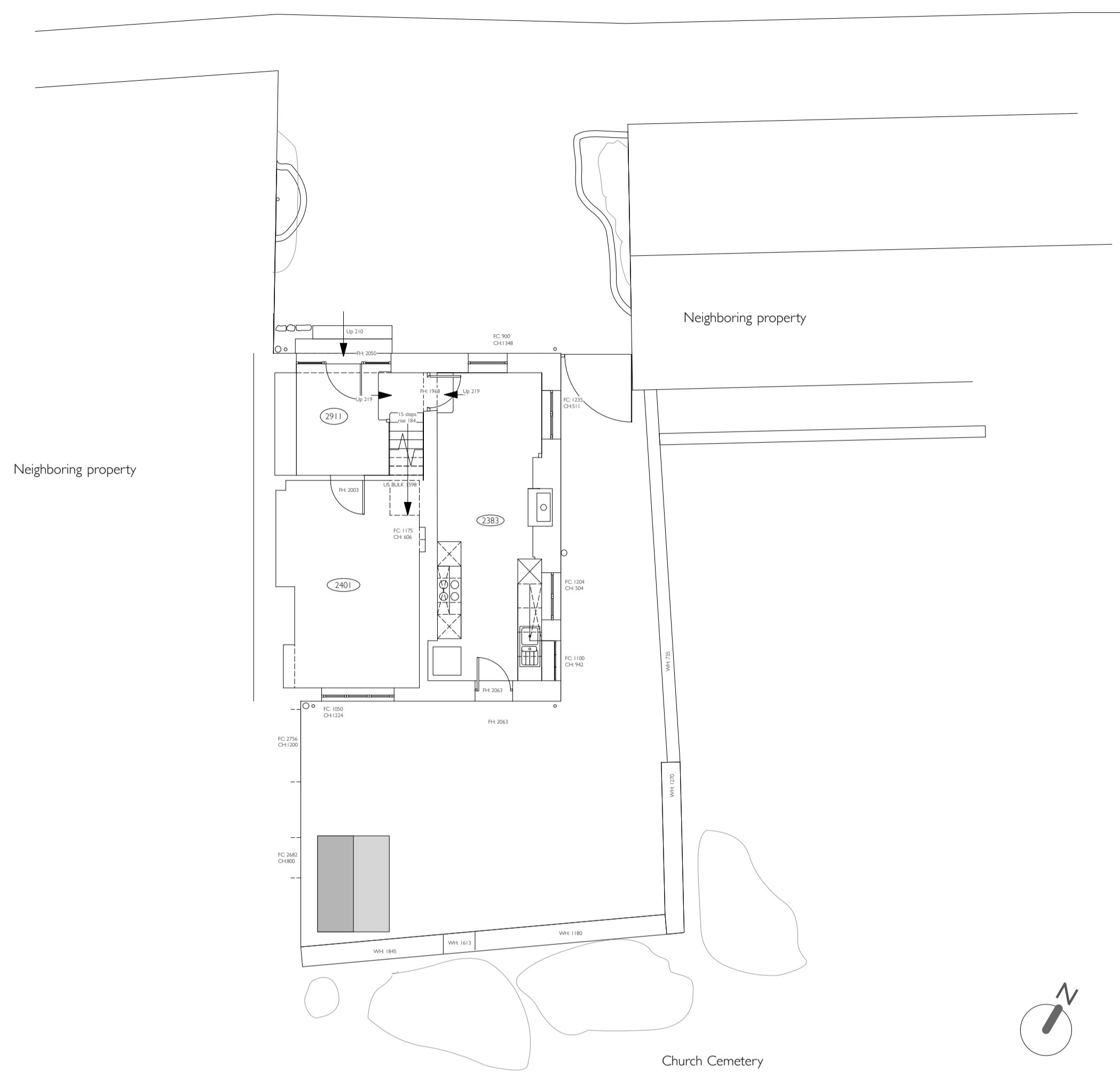

Site Plan  
Scale 1:100

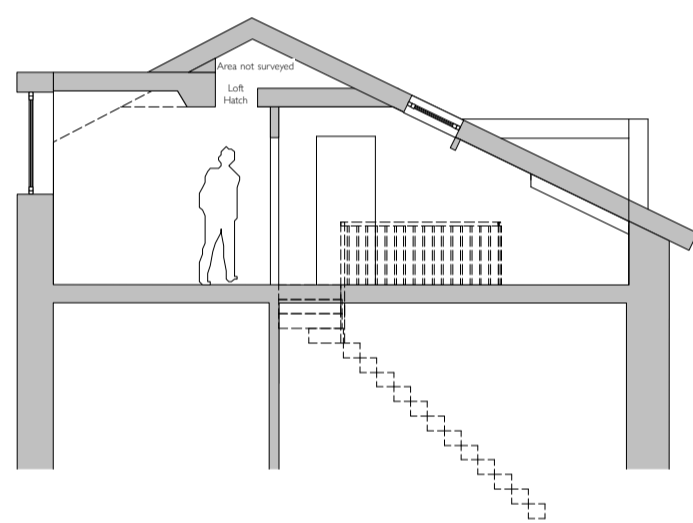
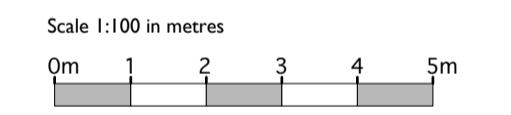

Section A-A  
Scale 1:100

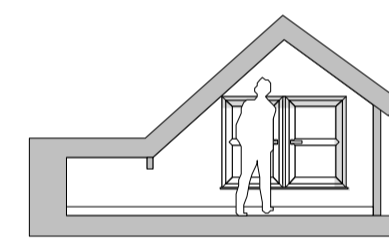

Section B-B  
Scale 1:100

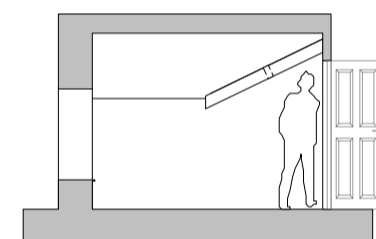

Section C-C  
Scale 1:100

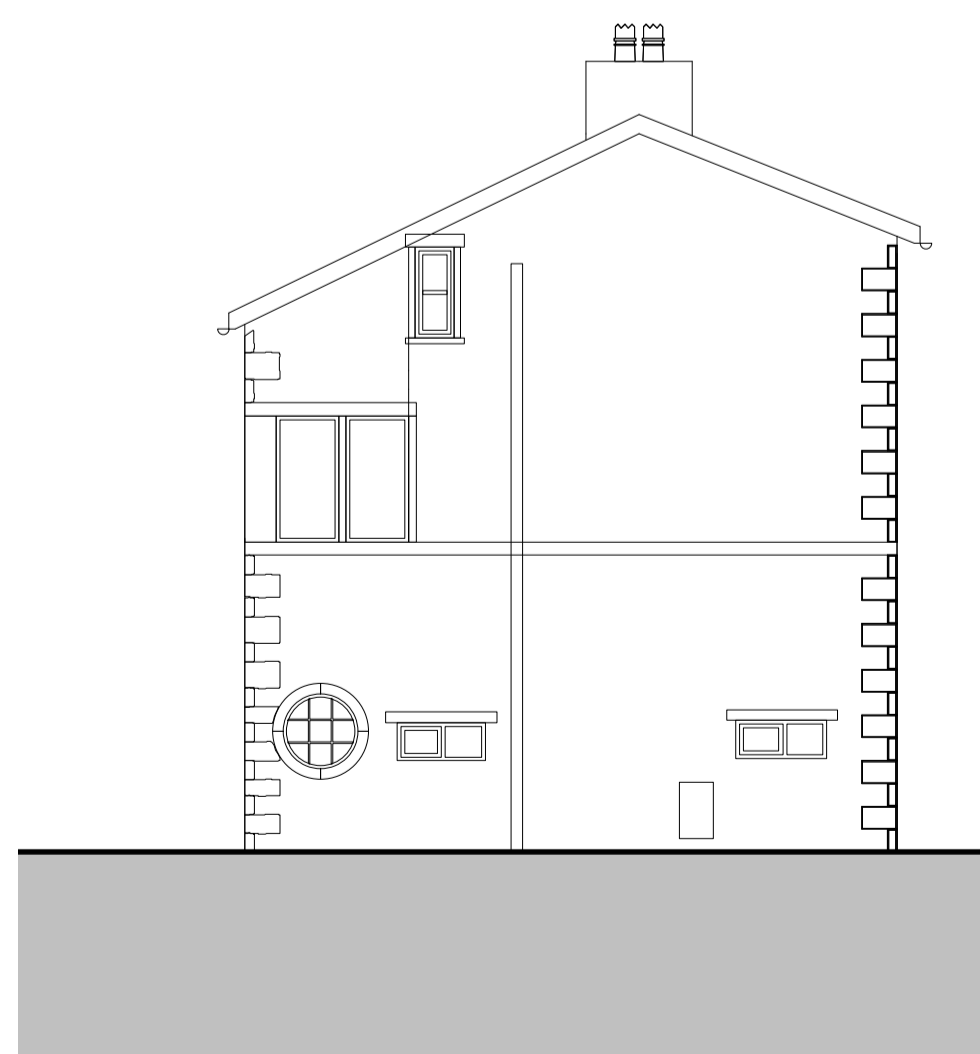

Side Elevation  
Scale 1:100



Front Elevation  
Scale 1:100



Rear Elevation  
Scale 1:100

Rev.	Initial	Date	Note
LISTED BUILDING APPLICATION			
project 12 High Street, Burton in Lonsdale			
Existing Drawings			
drawing title Plans, Elevations and Sections			
dwg. no.	6050 /b/b/02	date	Aug-21
scale	1:100	@ ALL	drawn by JLL checked by -
<b>MASON GILLIBRAND</b>			
ARCHITECTS			
16 WILLOW MILL   FELLVIEW   CATON   LANCASTER   LA2 9RA			
T: (01524) 771 377   F: (01524) 771 330   www.masongillibrand.com			
<small>Drawings are based on survey data and may not accurately represent what is physically present. Do not scale from this drawing. All dimensions are to be verified on site before proceeding with works. All dimensions are in millimetres unless stated otherwise. Mason Gillibrand Architects are to be notified in writing of any discrepancies immediately.</small>			
<small>© MASON GILLIBRAND ARCHITECTS</small>			