

Notes
 Any discrepancies to be brought to attention of Author as soon as possible.
 All dimensions shown in "mm" unless otherwise shown.
 Unless stated otherwise, this drawing has been assessed for risks and nothing is deemed to be outside of normal good safe working practice that would be covered by a contractors Construction Phase Health and Safety Plan.

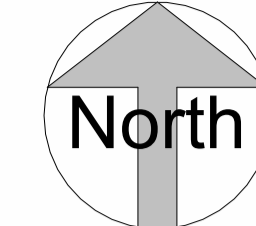

Planning Proposed Front
1 : 100



Planning Proposed Rear
1 : 100



Planning Proposed Side (north east)
1 : 100



Planning Proposed Side (south west)
1 : 100



Planning Existing Front
1 : 100



Planning Existing Rear
1 : 100



Planning Existing Side (north east)
1 : 100



Planning Existing Side (south west)
1 : 100

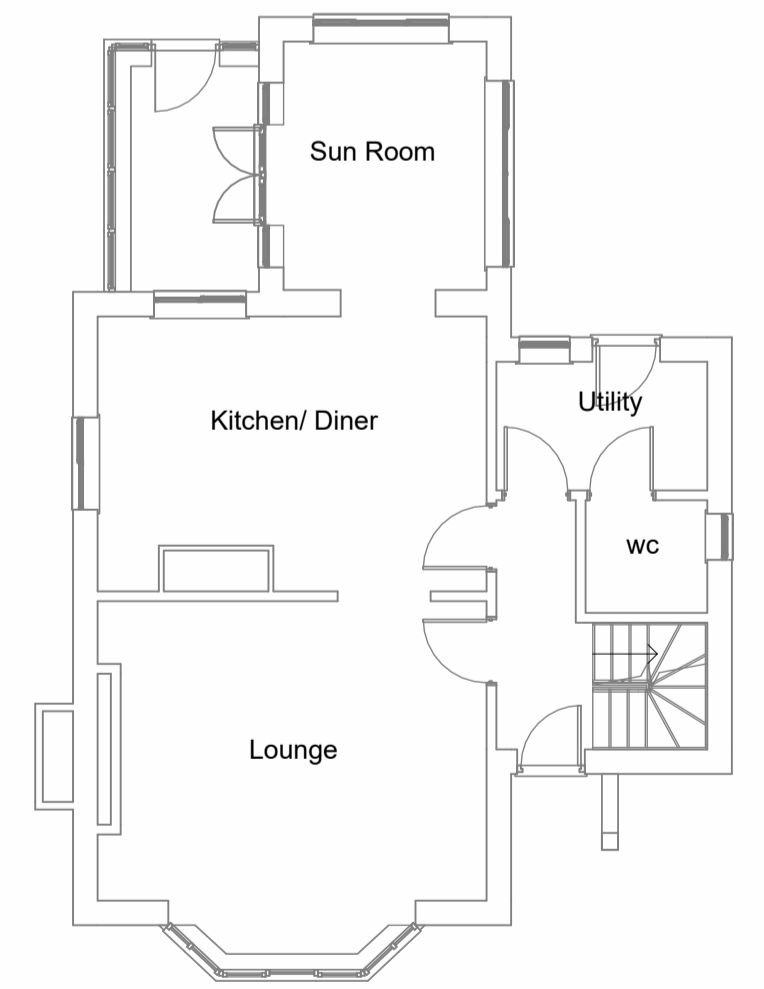

Proposed Ground Floor
1 : 100

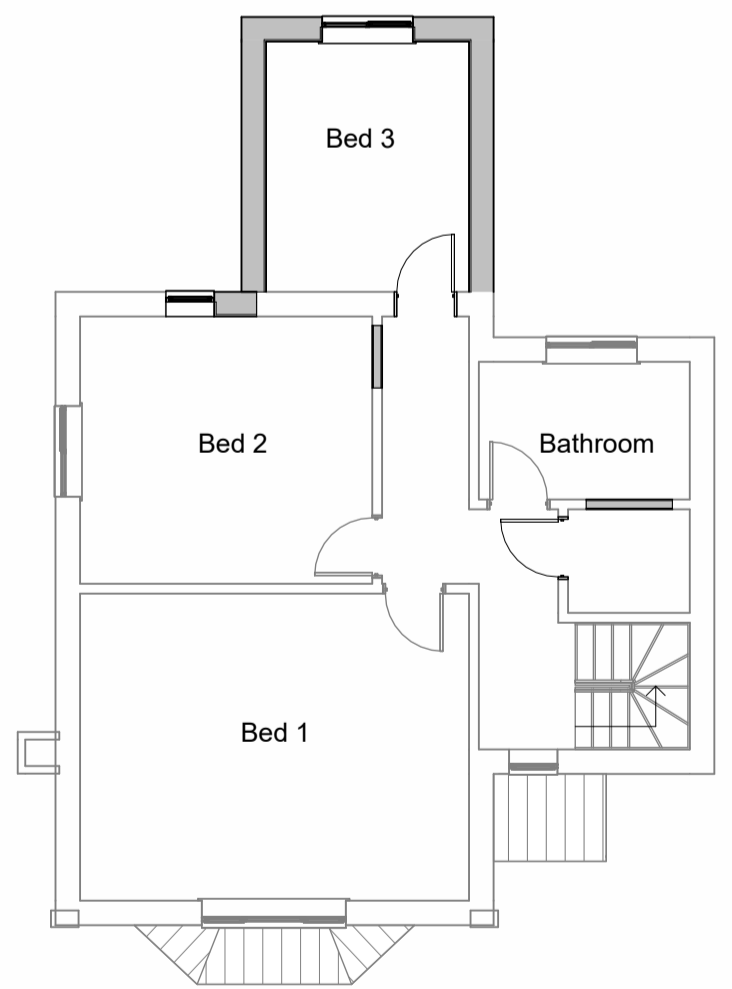

Proposed First Floor
1 : 100

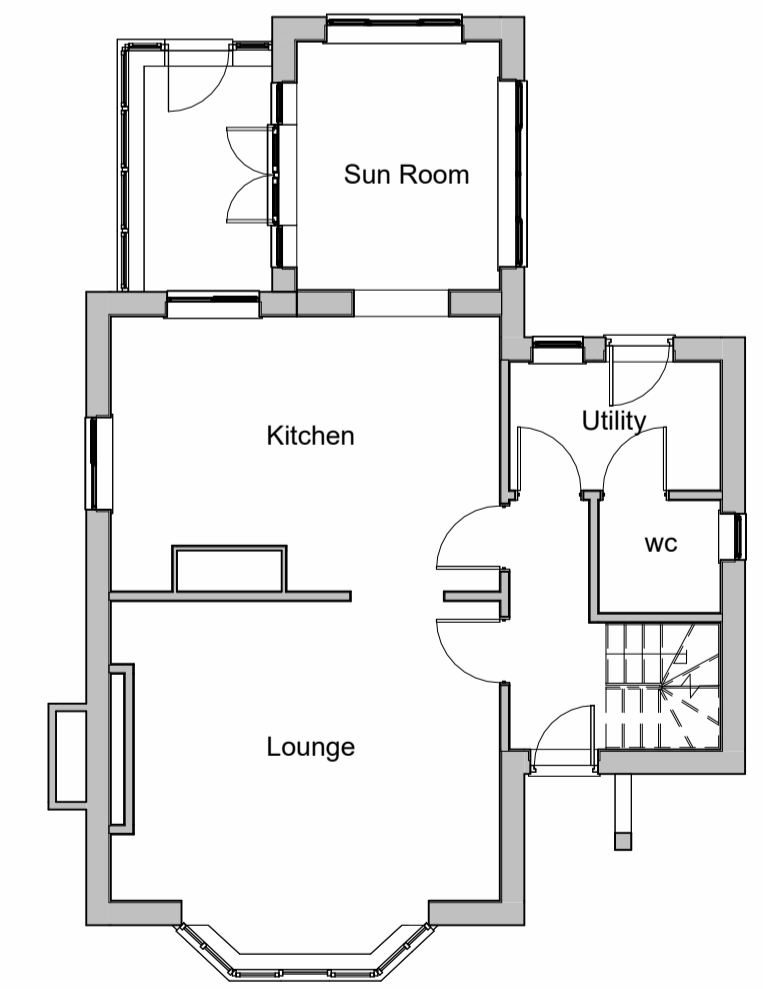

Existing Ground Floor
1 : 100

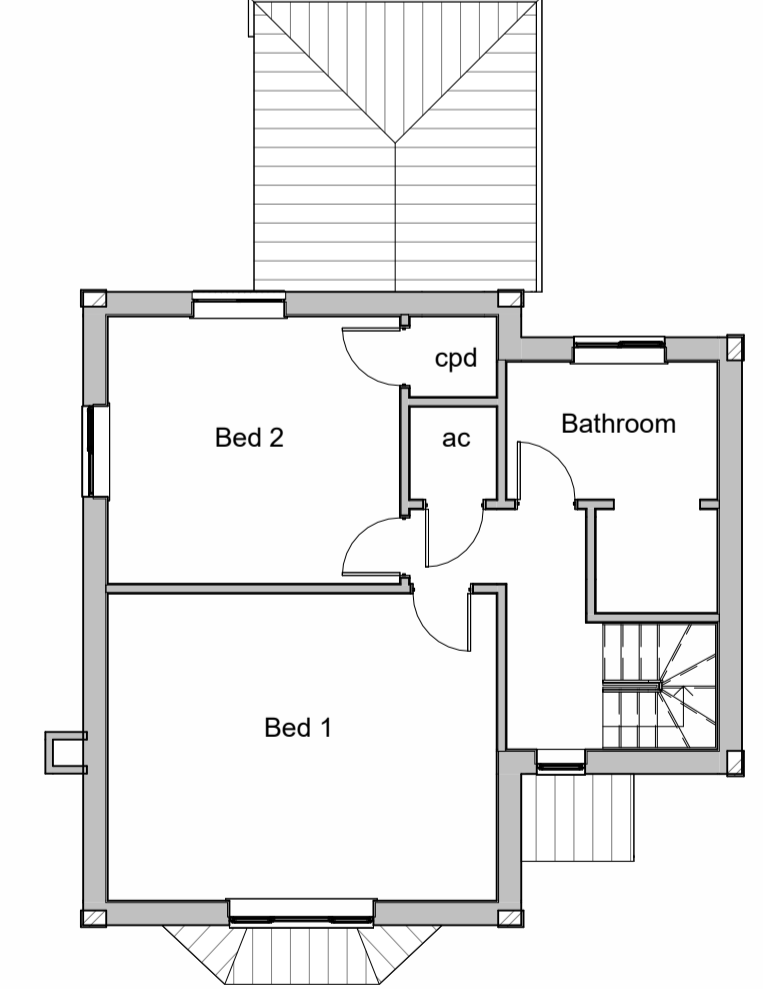

Existing First Floor
1 : 100

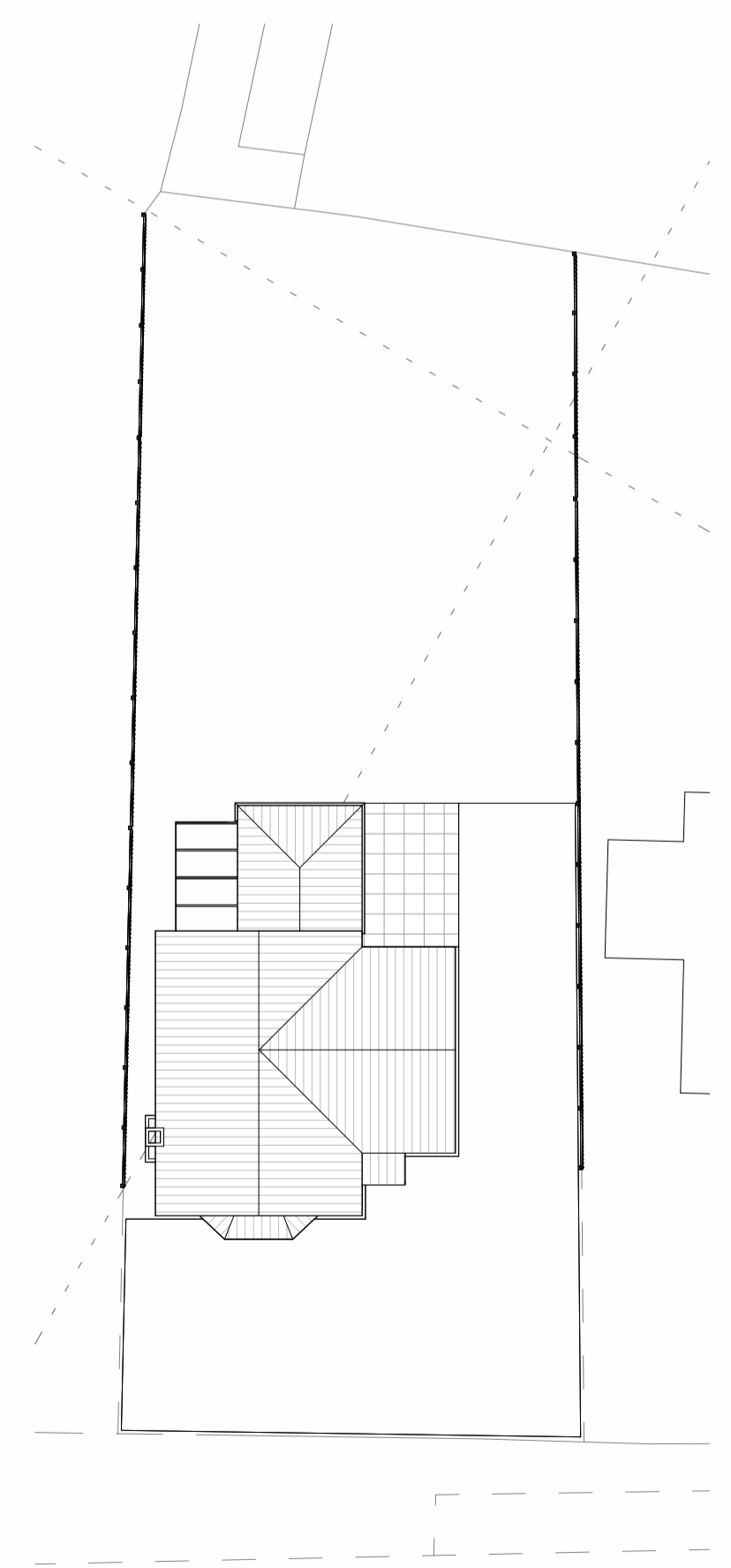

Existing Site Plan
1 : 200

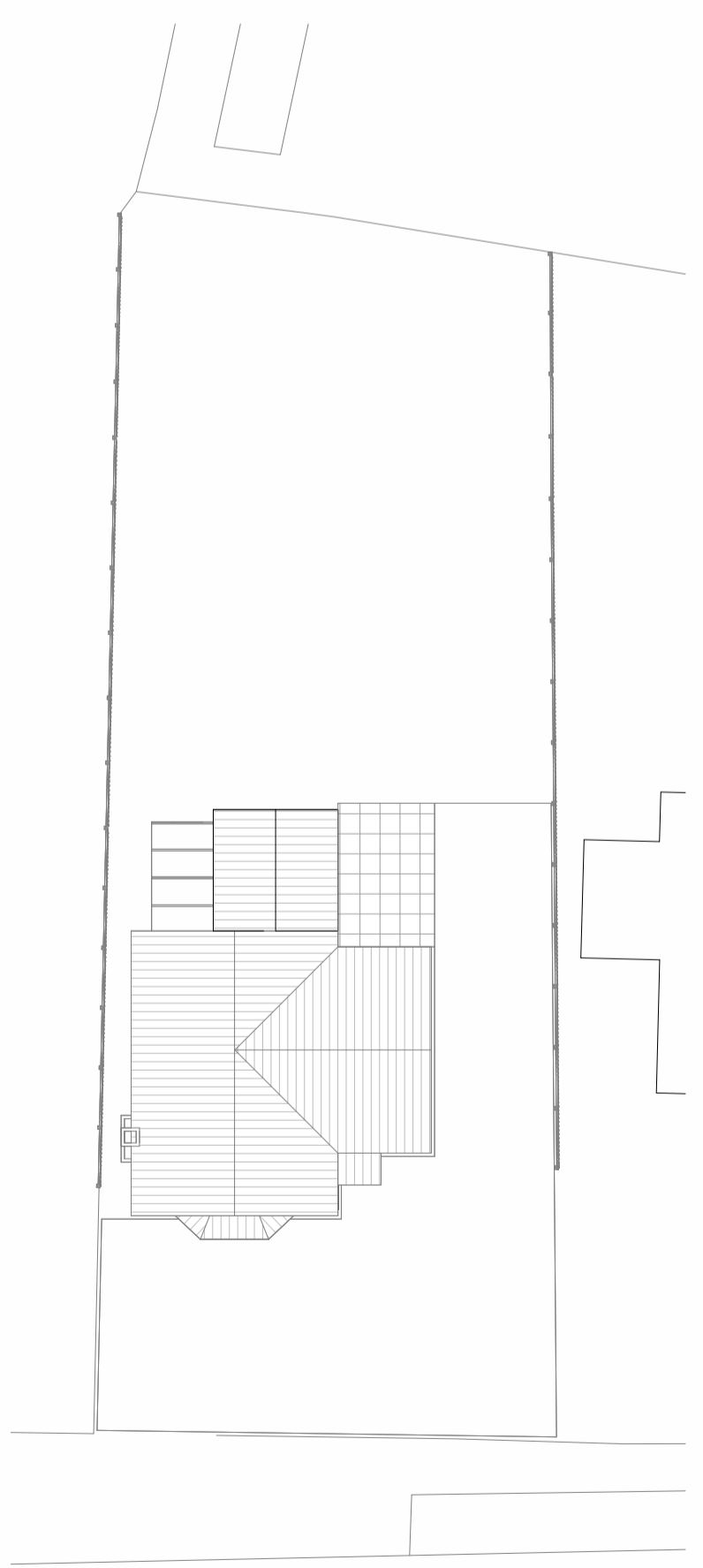

Proposed Site Plan
1 : 200

Ian Gowler Consulting Ltd
 Architectural and Domestic
 Energy Consultant
 Grove House, 22 Primrose Hill, Duddington, Cambs, PE15 0SU
 tel. 01354 667005 email. ian@gowler-architectural.co.uk

Proposed First Floor Extension to 42 Ramsey Road, Benwick for Mr and Mrs Watson

Planning			
date created	scale	drawing no.	rev
09/02/22	As indicated @ A1	516 - P01	nv