

SH ELEVATIONS
1 Scale: 1:100

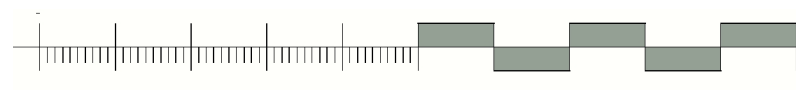

EXISTING



PROPOSED

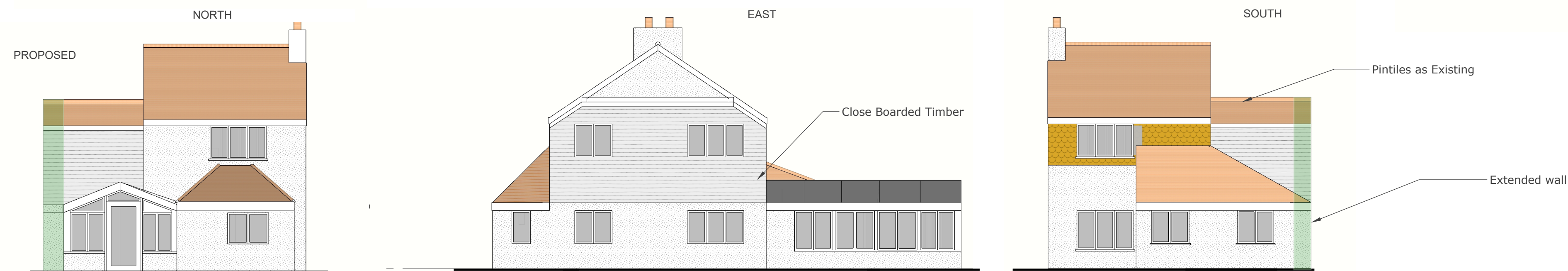

SH LAYOUTS
1 Scale: 1:100

EXISTING GROUND FLOOR

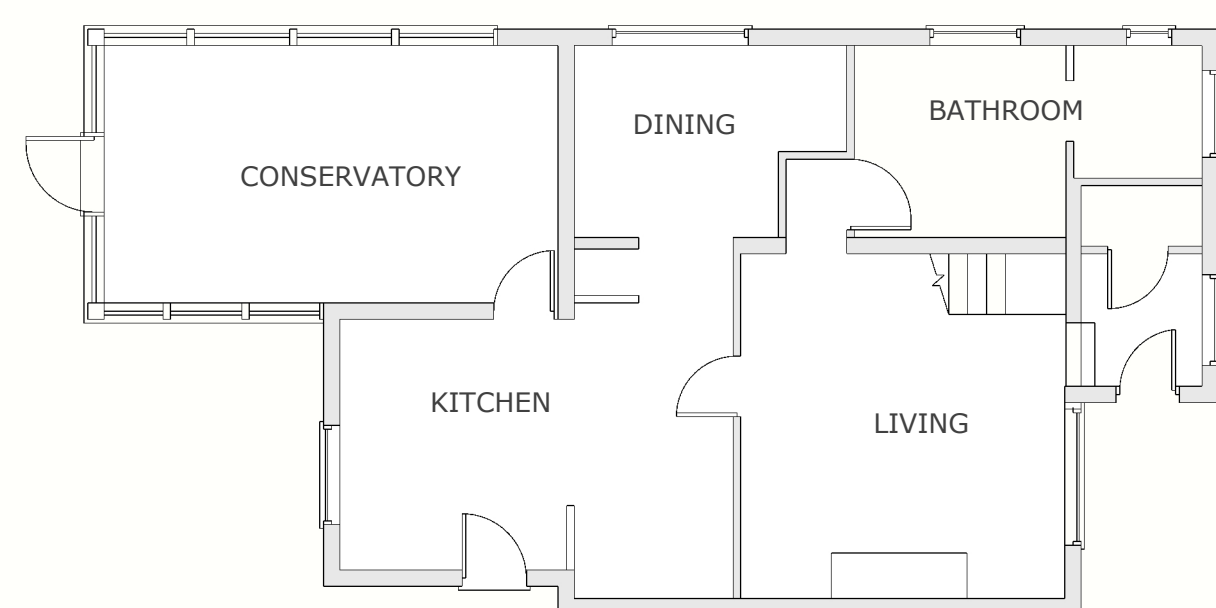

PROPOSED GROUND FLOOR

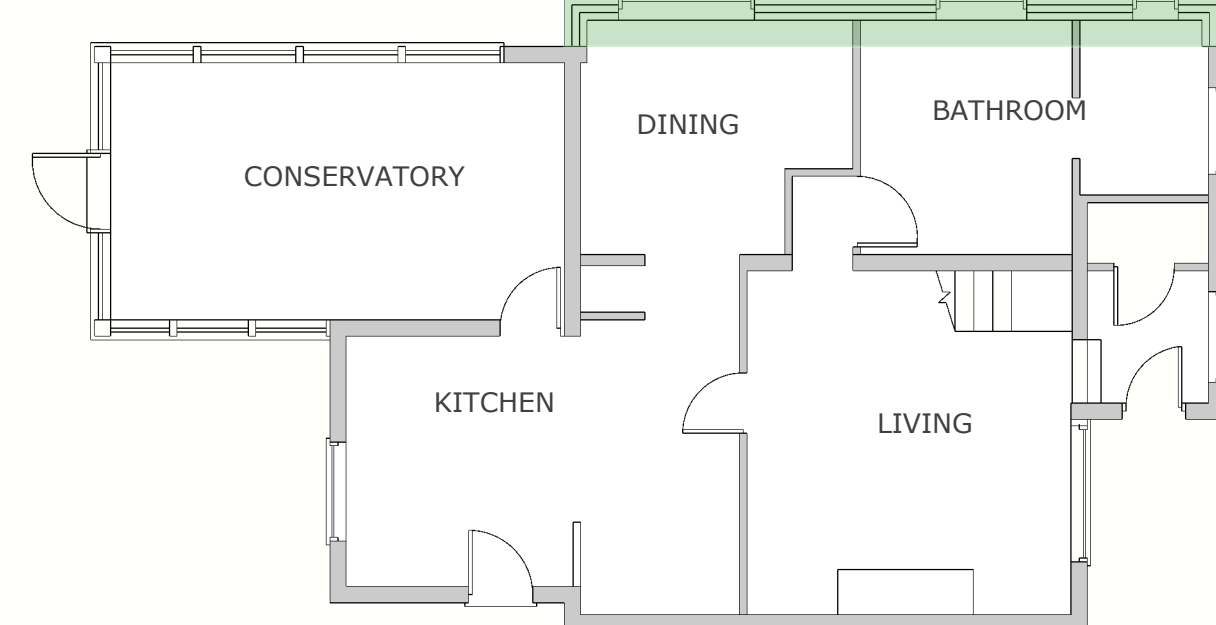

EXISTING FIRST FLOOR

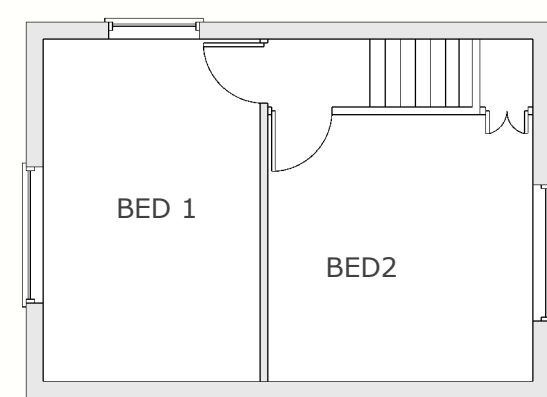

PROPOSED FIRST FLOOR

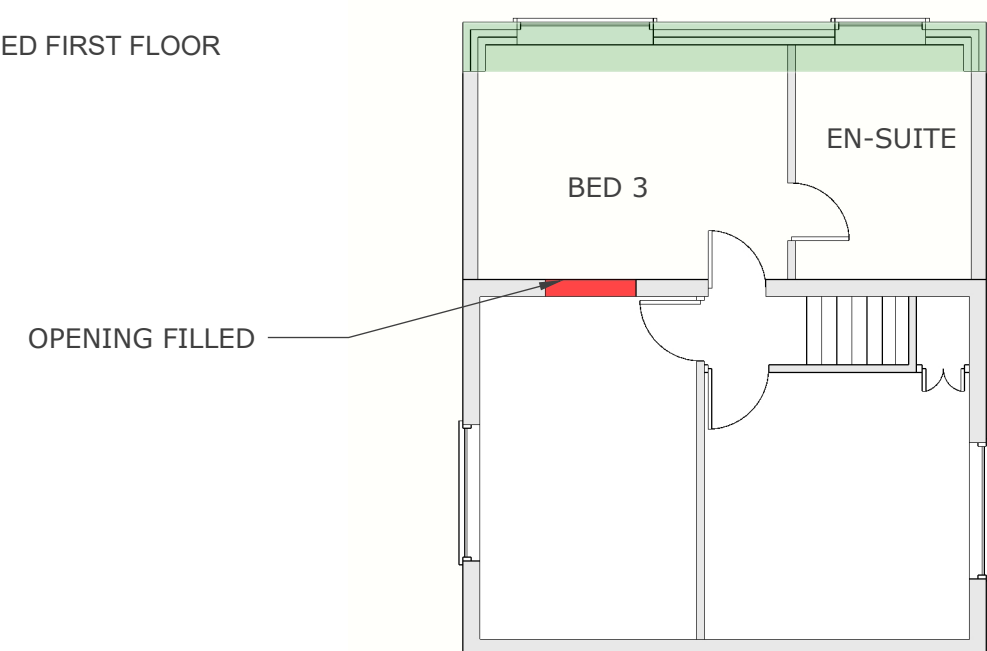

SH ROOF PLANS
1 Scale: 1:200

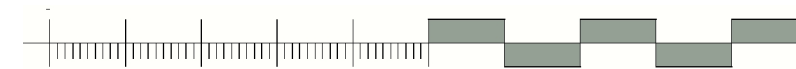

EXISTING

PROPOSED

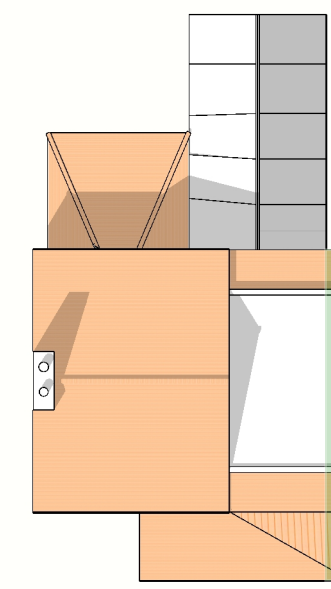
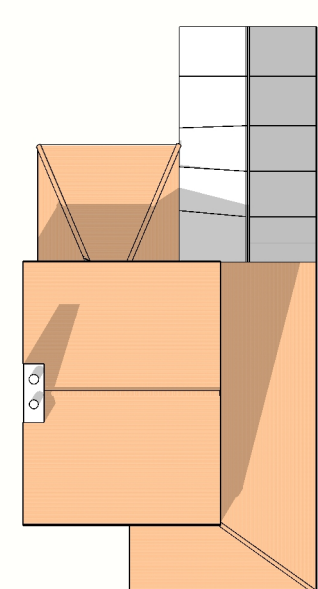

GROUND LEVELS TO REMAIN THE SAME

SH SITE PLAN
1 Scale: 1:500

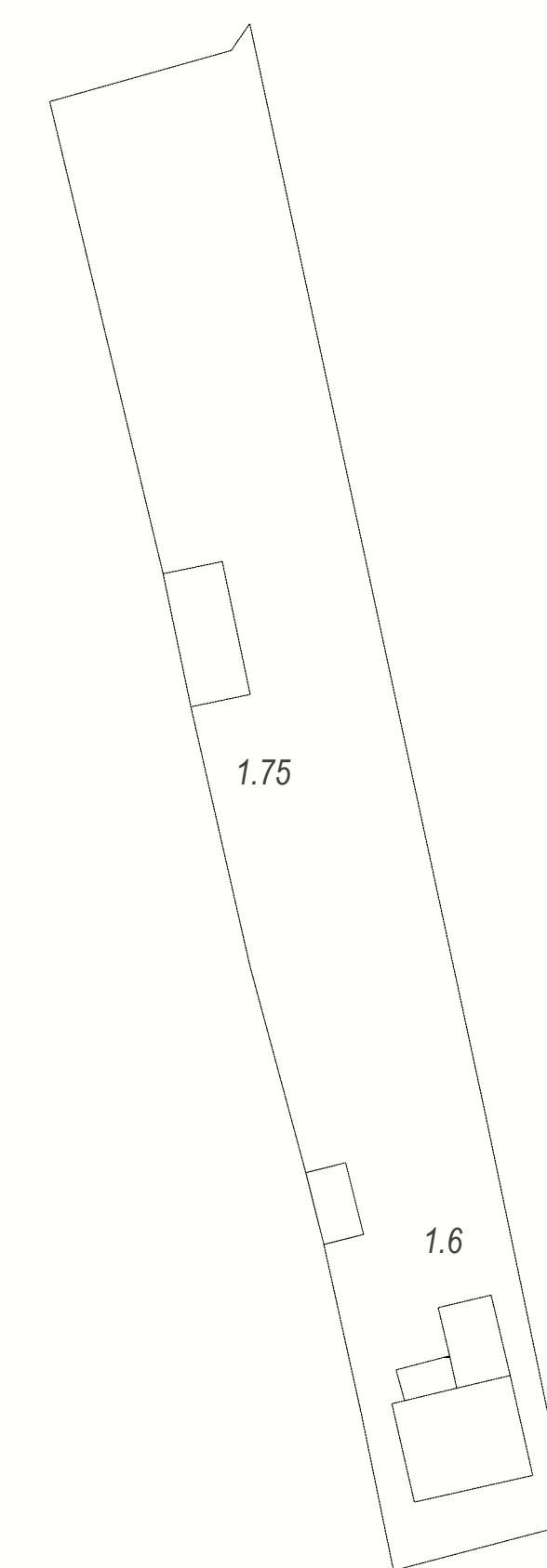

SH LOCATION
1 Scale: 1:1250

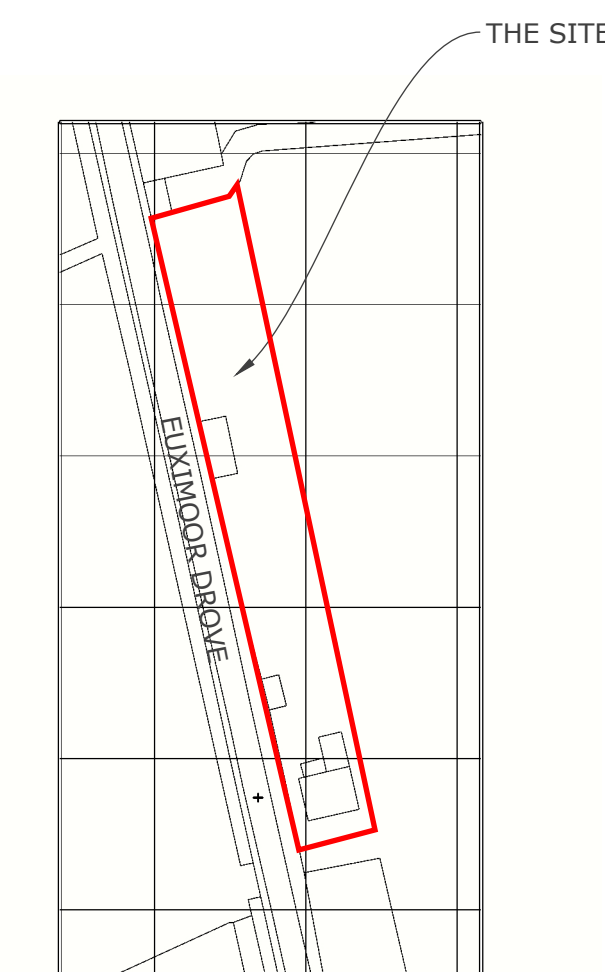

NOTES:

March 2022 0205-09-PP1 (AM)
New wall to East Elevation
As shown on plan
Wall for Structural Requirements

It is the contractors and there Sub-contractors responsibility to check all dimensions and other relevant information on site before starting work.

All work to be carried out in accordance with current building regulations. This drawing is to be read in conjunction with structural engineers specifications. This drawing is copyright and cannot be copied without consent.

M A LOAKE

Harlow House, 92 Town Street, Upwell, Cambs .PE14 9DF

Telephone 07900006296

Client

Mr Paul Medcalf
The Cottage
Euximoor Drove
Christchurch
Wisbech
PE14 9LT

Project:
First Floor rear bedroom extension
(Amended)

Drawing Title:
DETAILS

Drawing
DETAILS Drawn By: M.A. Loake

March 2022 Planning

Drawing Number:
0205-09-PP-AM