

Roof Plan



*Flank Elevation
(West)*



*Front Elevation
(North)*

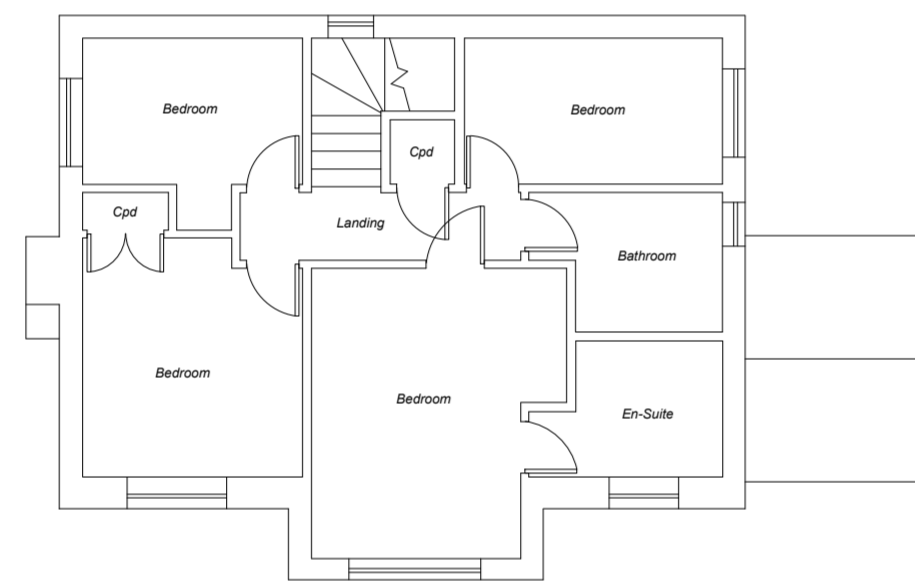
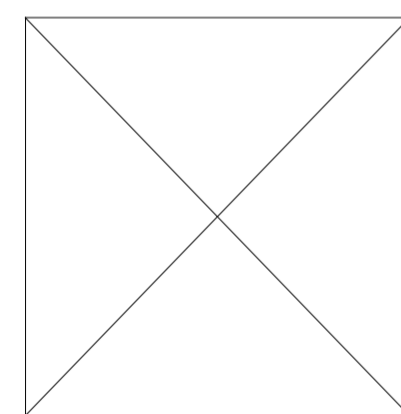

First Floor Plan

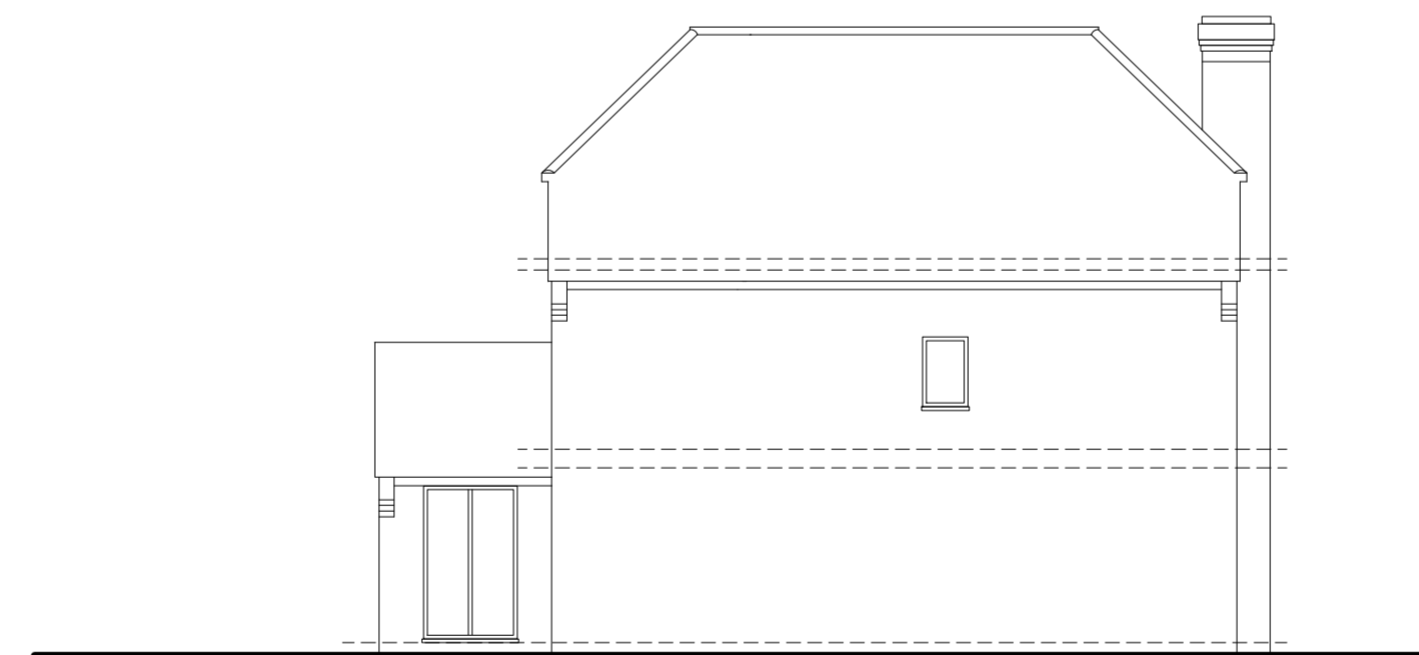
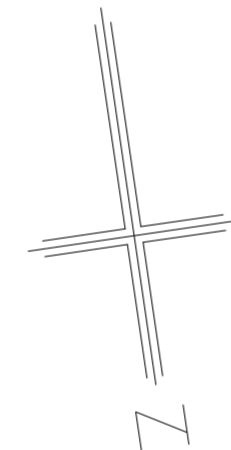

*Rear Elevation
(South)*

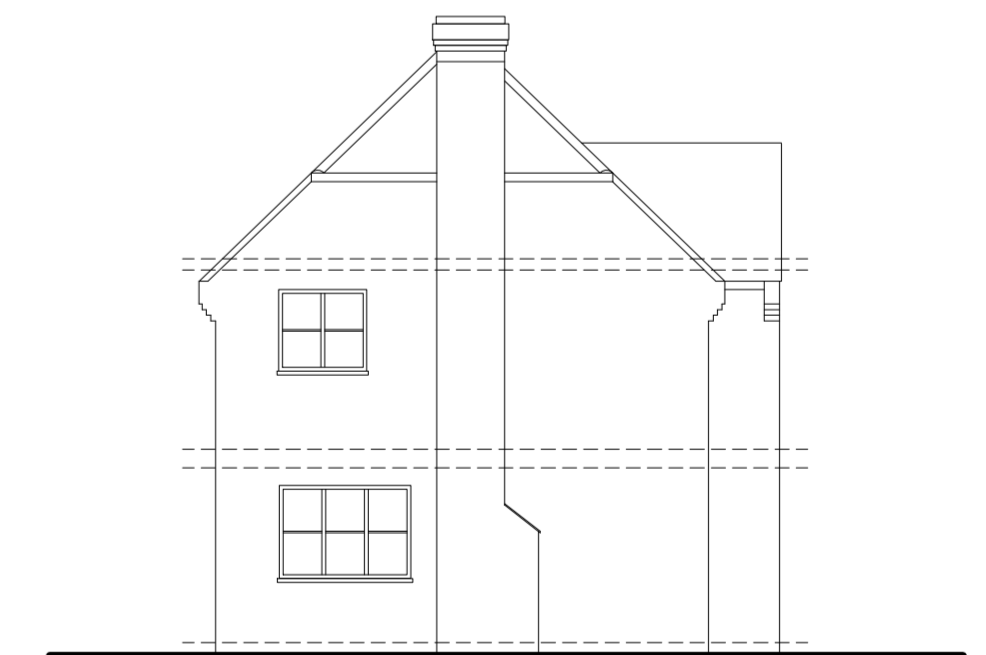

*Flank Elevation
(East)*

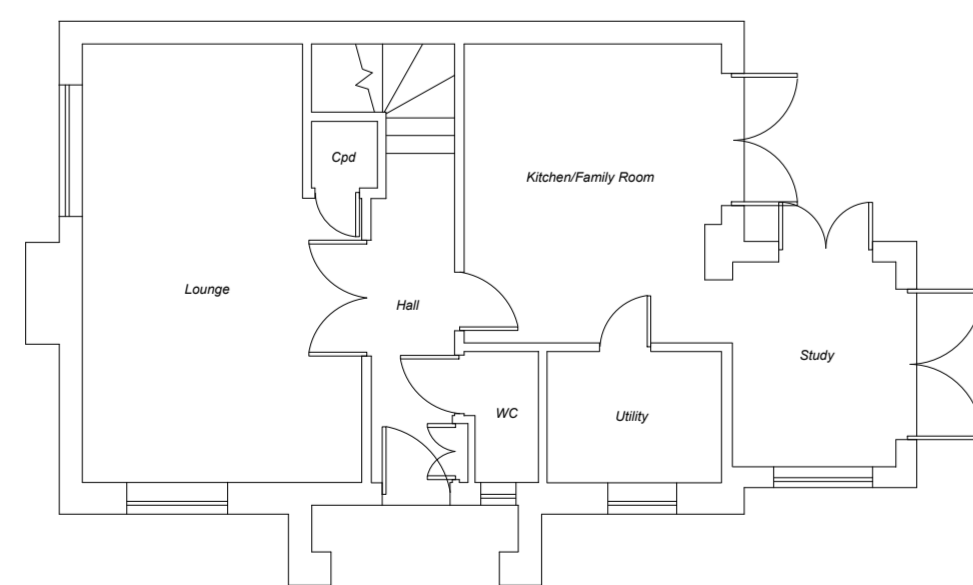
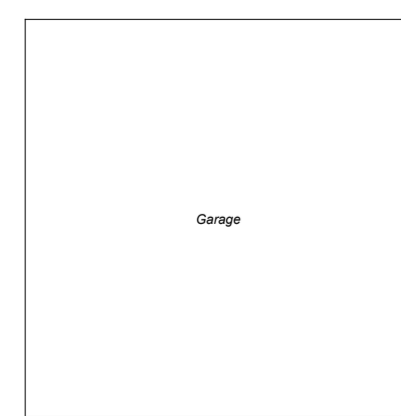

Ground Floor Plan

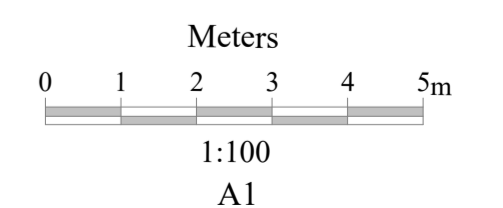

Client	Mr and Mrs Young	Drawing Title	Existing Plans
Job Title	Two Storey Extension At- 1 De Mel Close Epsom. KT19 7EL	Scale	1:100
		Date	November 2021
		Drawing No	21/41-01
		Drawn By	KRS Designs