

Existing Ground Floor Plan 1-100 @ A3

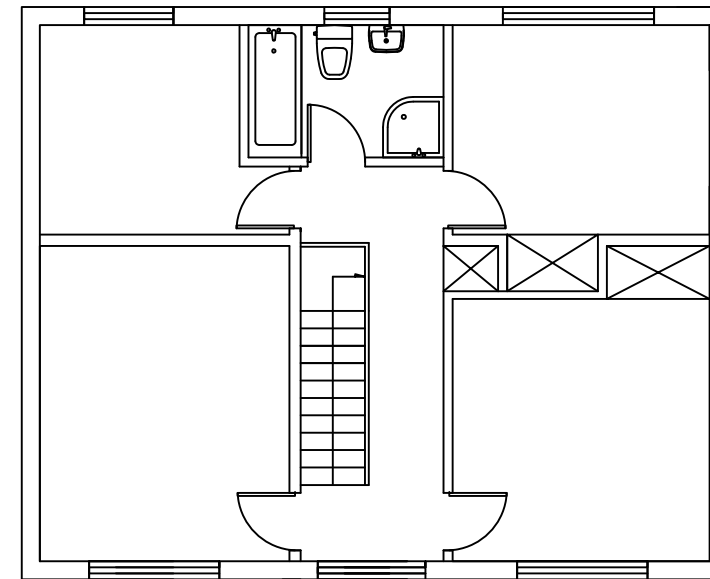

Existing Firstfloor Floor Plan 1-100 @ A3

- | | | | | |
|--|-------------------------|--------------------------------|------------------------------|--------------------------------|
| (SD) Smoke detector & fire alarm | (IP) Indicator Panel | [FD30] 30 Min Rated Fire Door | [Hatched] External Walls | (⊕) Spot Lights |
| (HD) Heat Detector | (CP) Manual Call Point | [FD60] 60 Min Rated Fire Door | [Brick] Brick Walls | (○) Pendant lights |
| (H ₂ O) H ₂ O Extinguisher | [EL] Emergency lighting | [Horizontal Lines] Ventilation | [Dotted] internal Stud Walls | (◡) Wall lights |
| (CO ₂) CO ₂ Extinguisher | [FB] Fire Blanket | [Wavy] Insulations | [Radiator] Radiators | [Double Socket] Double sockets |

horizon Construction				
CLIENT	GLZT LTD	DRAWING NO.	DESIGNED BY JOHN	SCALE 1 : 100
PROJECT ADDRESS	31 nonsuch walk? cheam? sm2 7lg	P-01	APPROVED BY	DATE 14/01/22

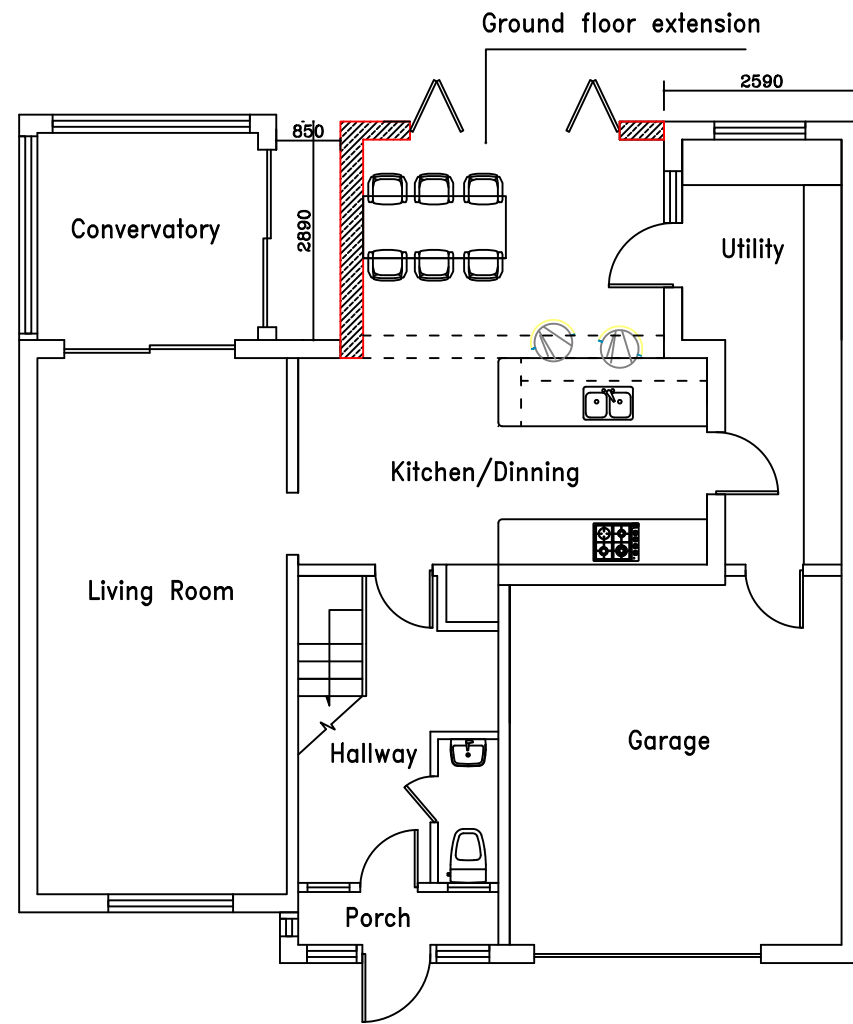
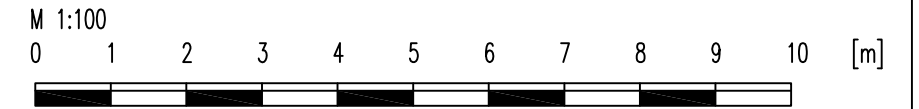

Existing Ground Floor Plan 1-100 @ A3

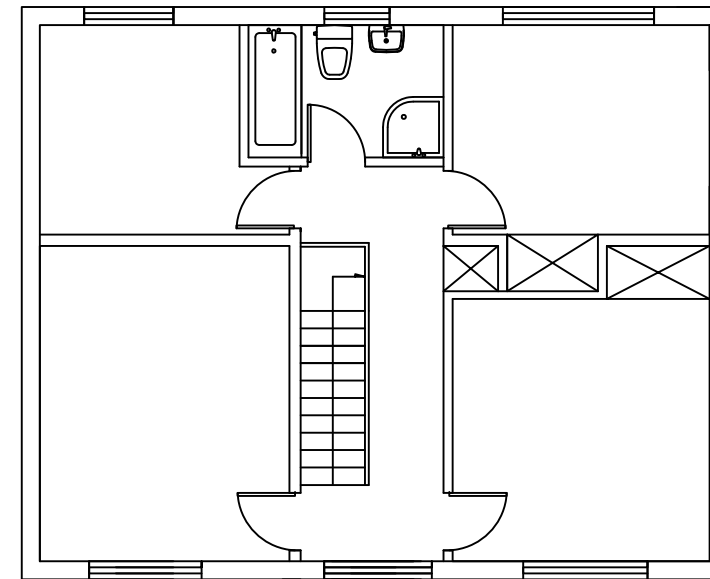

Existing Firstfloor Floor Plan 1-100 @ A3

- | | | | | |
|--|-------------------------|--------------------------------|------------------------------|--------------------------------|
| (SD) Smoke detector & fire alarm | (IP) Indicator Panel | (FD30) 30 Min Rated Fire Door | [Hatched] External Walls | (⊕) Spot Lights |
| (HD) Heat Detector | (CP) Manual Call Point | (FD60) 60 Min Rated Fire Door | [Brick] Brick Walls | (○) Pendant lights |
| (H ₂ O) H ₂ O Extinguisher | [EL] Emergency lighting | [Horizontal Lines] Ventilation | [Dotted] internal Stud Walls | (D) Wall lights |
| (CO ₂) CO ₂ Extinguisher | [FB] Fire Blanket | [Wavy] Insulations | [Radiator] Radiators | [Double Socket] Double sockets |

horizon Construction				
CLIENT	GLZT LTD	DRAWING NO.	DESIGNED BY JOHN	SCALE 1 : 100
PROJECT ADDRESS	31 nonsuch walk cheam sm2 7lg	P-02	APPROVED BY	DATE 14/01/22

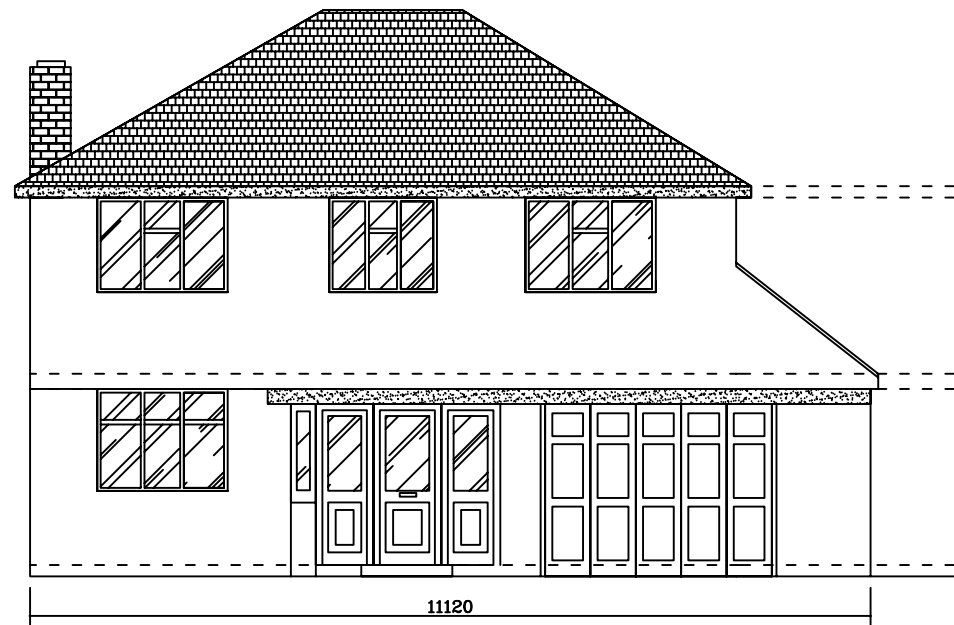
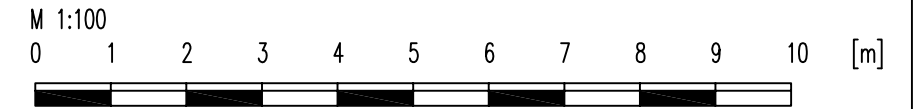

Proposed Front Elevation 1-100 @ A3

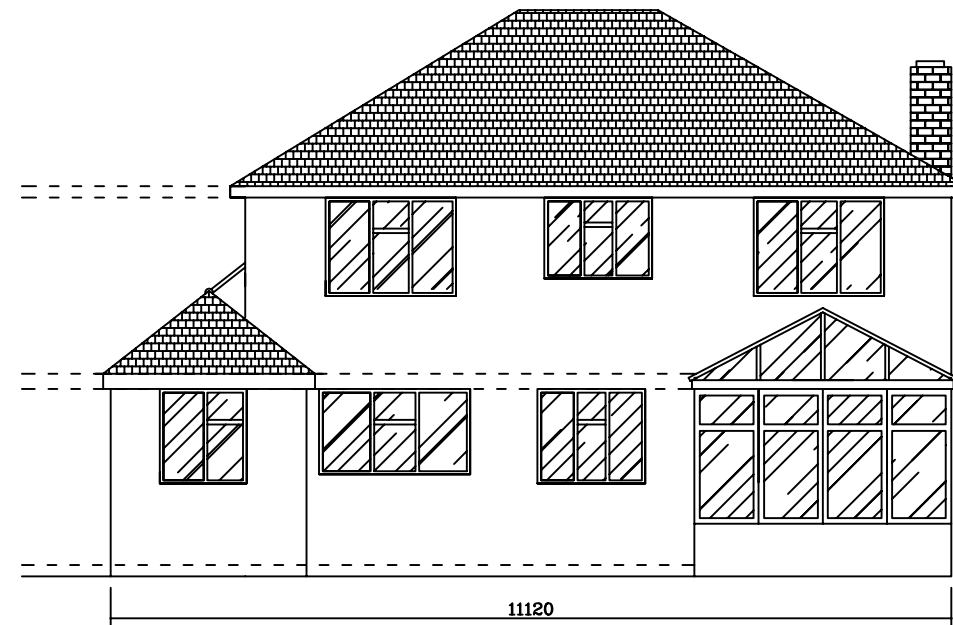

Proposed Back Elevation 1-100 @ A3

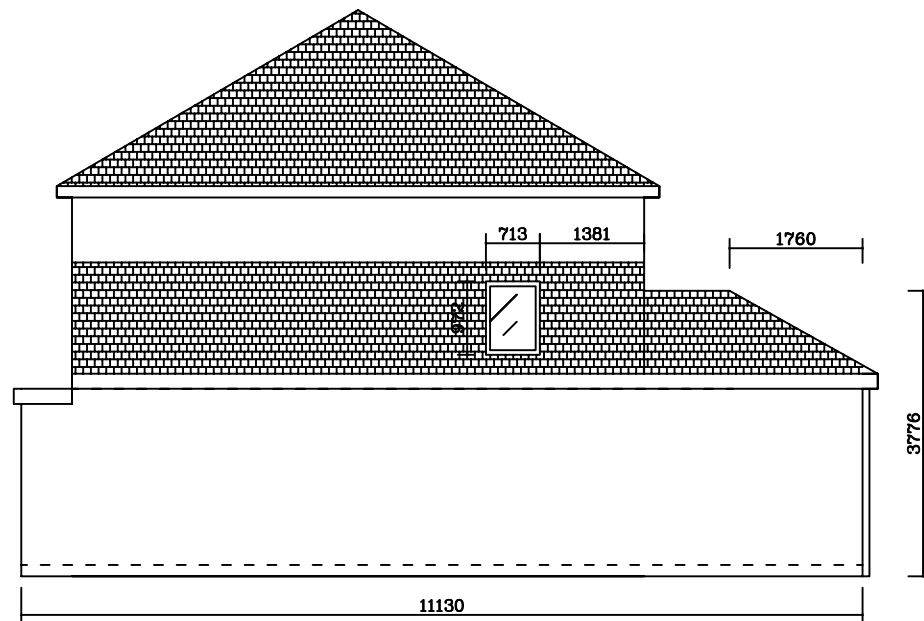

Proposed Right Side Elevation 1-100 @ A3

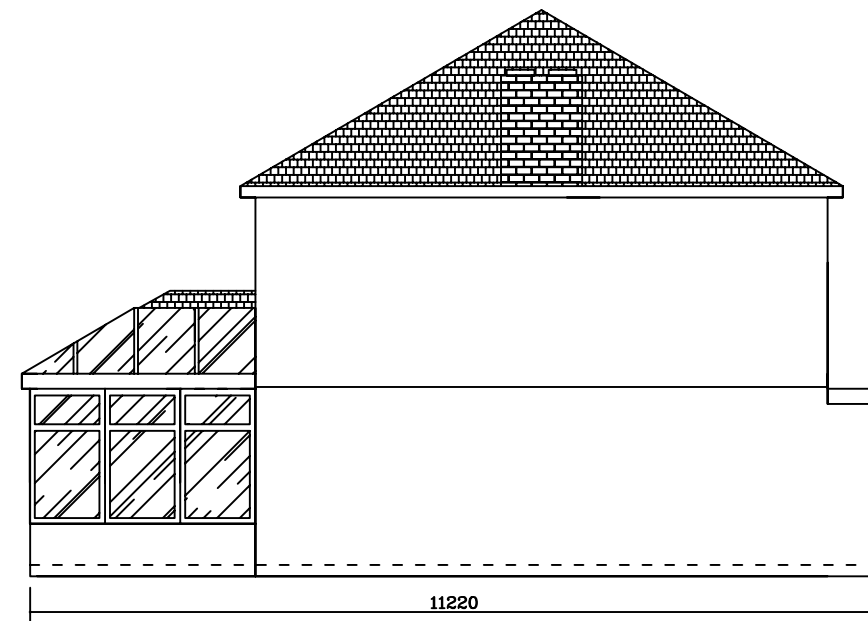

Proposed Left Side Elevation 1-100 @ A3

- | | | | | |
|--|-------------------------|--------------------------------|------------------------------|--------------------------------|
| (SD) Smoke detector & fire alarm | (IP) Indicator Panel | [FD30] 30 Min Rated Fire Door | [Hatched] External Walls | ⊕ Spot Lights |
| (HD) Heat Detector | (CP) Manual Call Point | [FD60] 60 Min Rated Fire Door | [Brick] Brick Walls | ○ Pendant lights |
| (H ₂ O) H ₂ O Extinguisher | [EL] Emergency lighting | [Horizontal Lines] Ventilation | [Dotted] internal Stud Walls | ◡ Wall lights |
| (CO ₂) CO ₂ Extinguisher | [FB] Fire Blanket | [Wavy] Insulations | [Radiator] Radiators | [Double Socket] Double sockets |

horizon Construction				
CLIENT	GLZT LTD	DRAWING NO.	DESIGNED BY JOHN	SCALE 1 : 100
PROJECT ADDRESS	31 nonsuch walk cheam sm2 7lg	P-03	APPROVED BY	DATE 14/01/22

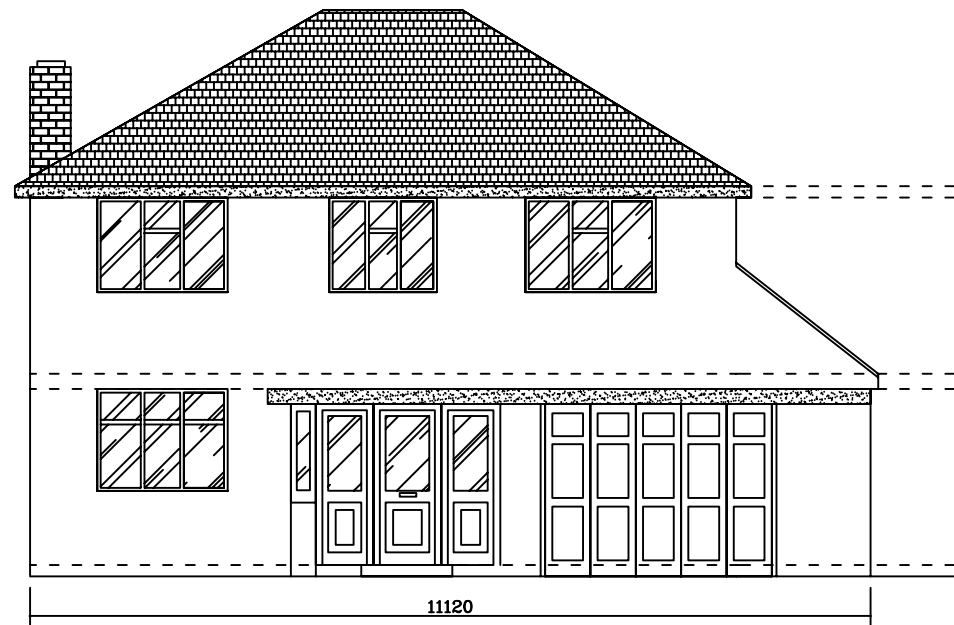
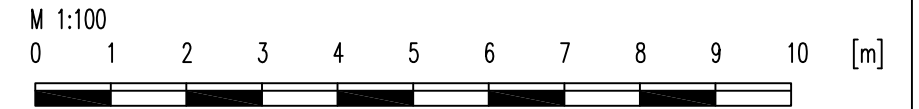

Proposed Front Elevation 1-100 @ A3

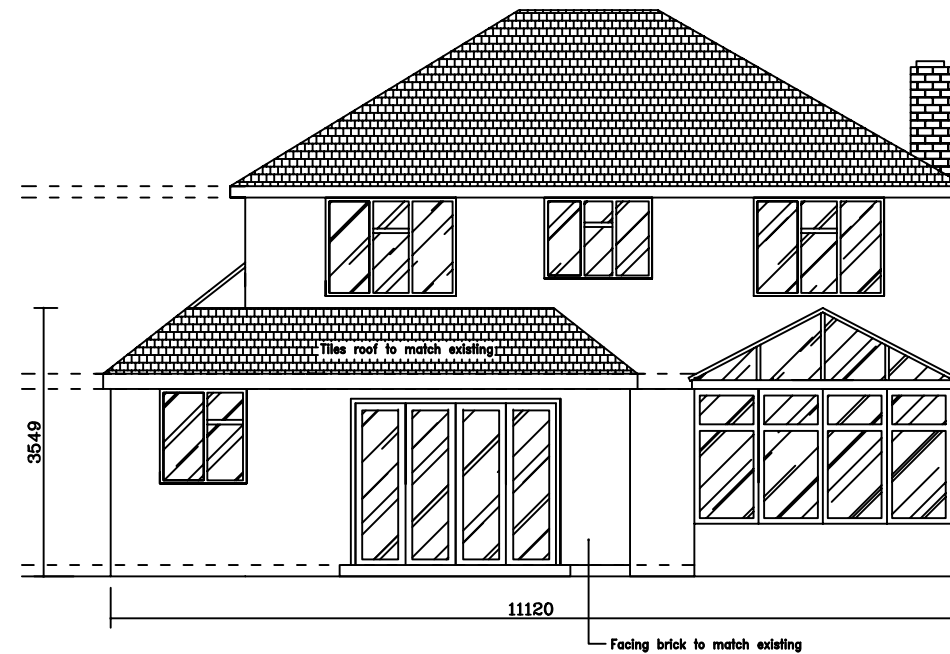

Proposed Back Elevation 1-100 @ A3

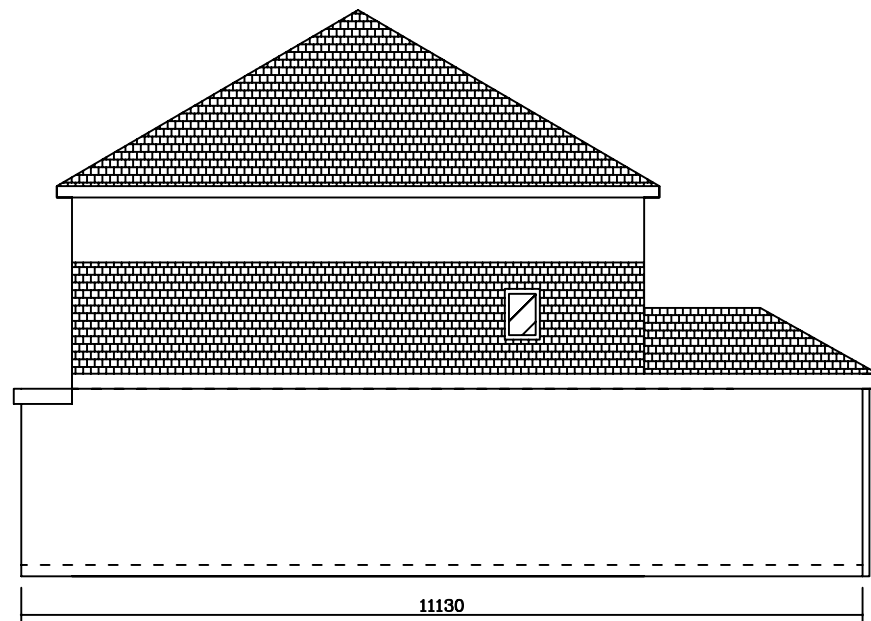

Proposed Right Side Elevation 1-100 @ A3

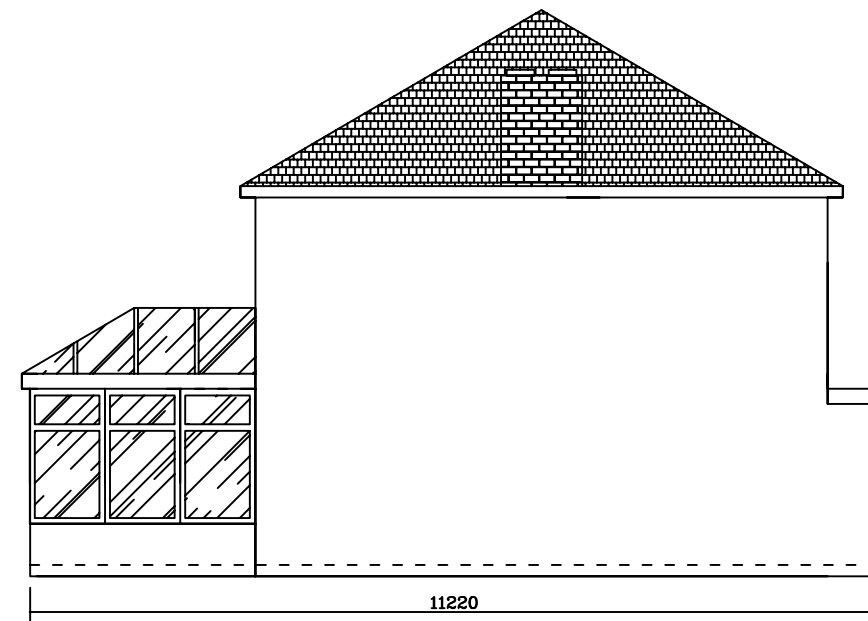

Proposed Left Side Elevation 1-100 @ A3

- | | | | | |
|--|-------------------------|--------------------------------|------------------------------|--------------------------------|
| (SD) Smoke detector & fire alarm | (IP) Indicator Panel | [FD30] 30 Min Rated Fire Door | [Hatched] External Walls | (⊕) Spot Lights |
| (HD) Heat Detector | (CP) Manual Call Point | [FD60] 60 Min Rated Fire Door | [Brick] Brick Walls | (○) Pendant lights |
| (H ₂ O) H ₂ O Extinguisher | [EL] Emergency lighting | [Horizontal Lines] Ventilation | [Dotted] internal Stud Walls | (◡) Wall lights |
| (CO ₂) CO ₂ Extinguisher | [FB] Fire Blanket | [Wavy] Insulations | [Radiator] Radiators | [Double Socket] Double sockets |

horizon Construction				
CLIENT	GLZT LTD	DRAWING NO.	DESIGNED BY	SCALE
PROJECT ADDRESS	31 nonsuch walk cheam sm2 7lg	P-04	JOHN	1 : 100
			APPROVED BY	DATE
				14/01/22

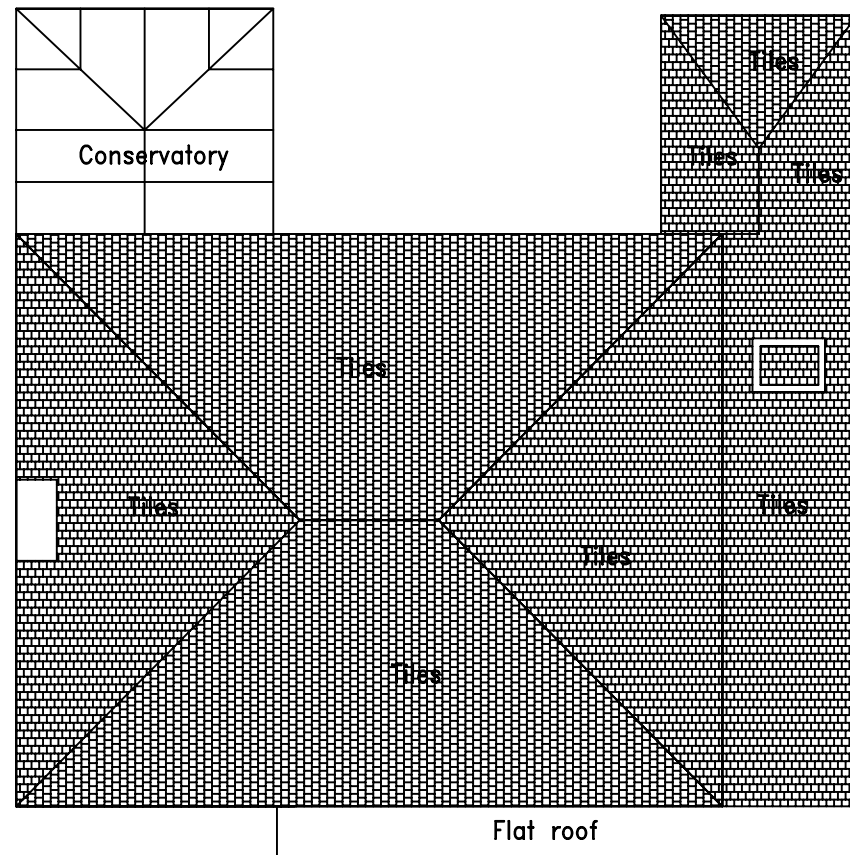
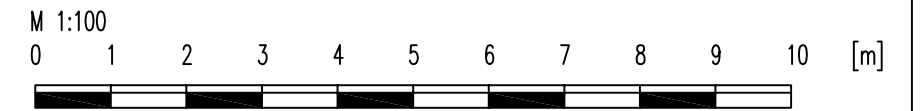

Existing Roof Plan 1-100 @ A3

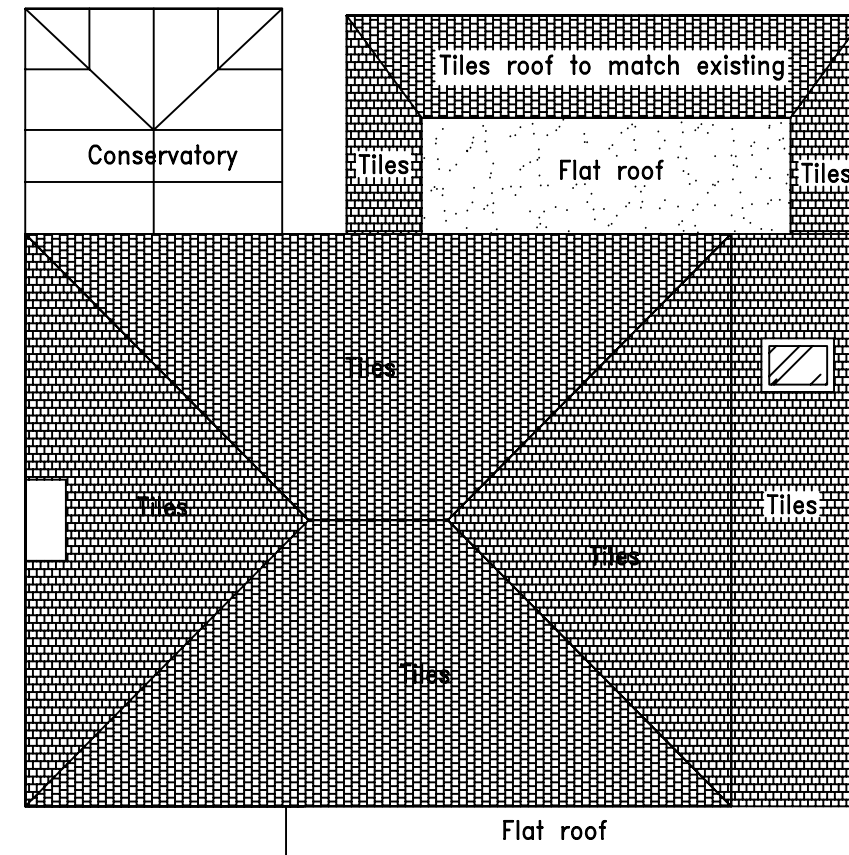

Proposed Roof Plan 1-100 @ A3

- | | | | | |
|--|-------------------------|--------------------------------|-------------------------------------|--------------------------------|
| (SD) Smoke detector & fire alarm | (IP) Indicator Panel | [FD30] 30 Min Rated Fire Door | [Hatched] External Walls | ⊕ Spot Lights |
| (HD) Heat Detector | (CP) Manual Call Point | [FD60] 60 Min Rated Fire Door | [Brick] Brick Walls | ⊙ Pendant lights |
| (H ₂ O) H ₂ O Extinguisher | [EL] Emergency lighting | [Horizontal Lines] Ventilation | [Internal Stud] internal Stud Walls | ⤴ Wall lights |
| (CO ₂) CO ₂ Extinguisher | [FB] Fire Blanket | [Wavy] Insulations | [Radiator] Radiators | [Double Socket] Double sockets |

horizon Construction				
CLIENT	GLZT LTD	DRAWING NO.	DESIGNED BY JOHN	SCALE 1 : 100
PROJECT ADDRESS	31 nonsuch walk cheam sm2 7lg	P-05	APPROVED BY	DATE 14/01/22