

Existing Ground Floor Plan 1-100 @ A3

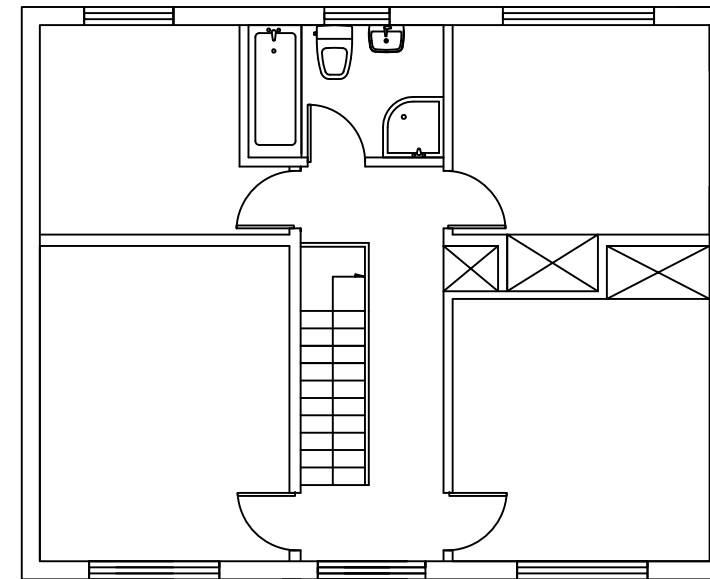

Existing Firstfloor Floor Plan 1-100 @ A3

- | | | | | |
|--|-------------------------|--------------------------------|------------------------------|--------------------------------|
| (SD) Smoke detector & fire alarm | (IP) Indicator Panel | [FD30] 30 Min Rated Fire Door | [Hatched] External Walls | (⊕) Spot Lights |
| (HD) Heat Detector | (CP) Manual Call Point | [FD60] 60 Min Rated Fire Door | [Brick] Brick Walls | (○) Pendant lights |
| (H ₂ O) H ₂ O Extinguisher | [EL] Emergency lighting | [Horizontal Lines] Ventilation | [Dotted] internal Stud Walls | (◡) Wall lights |
| (CO ₂) CO ₂ Extinguisher | [FB] Fire Blanket | [Wavy] Insulations | [Radiator] Radiators | [Double Socket] Double sockets |

| | | | | |
|--------------------------------|--------------------------------|-------------|---------------------|------------------|
| horizon Construction | | | | |
| CLIENT | GLZT LTD | DRAWING NO. | DESIGNED BY JOHN | SCALE 1 : 100 |
| PROJECT ADDRESS | 31 nonsuch walk? cheam sm2 7lg | P-01 | APPROVED BY | DATE 14/01/22 |

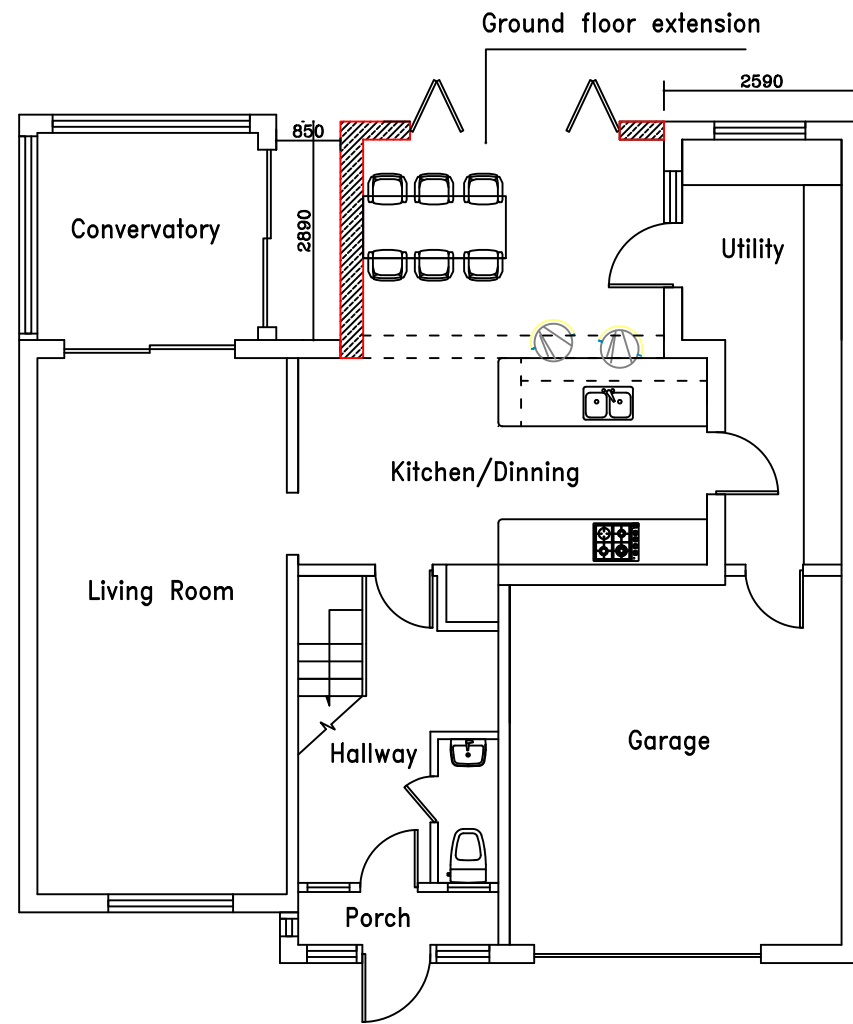
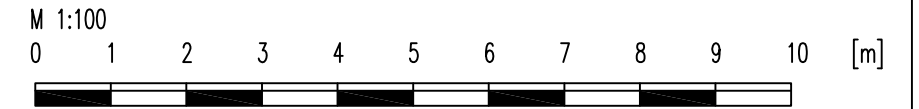

Proposed Ground Floor Plan 1-100 @ A3

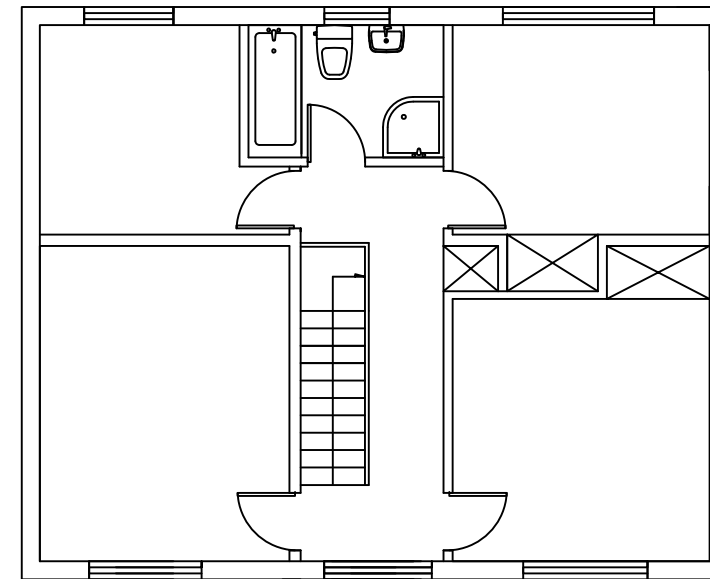

Proposed Firstfloor Floor Plan 1-100 @ A3

- | | | | | |
|--|-------------------------|--------------------------------|------------------------------|--------------------------------|
| (SD) Smoke detector & fire alarm | (IP) Indicator Panel | (FD30) 30 Min Rated Fire Door | [Hatched] External Walls | (⊕) Spot Lights |
| (HD) Heat Detector | (CP) Manual Call Point | (FD60) 60 Min Rated Fire Door | [Brick] Brick Walls | (○) Pendant lights |
| (H ₂ O) H ₂ O Extinguisher | [EL] Emergency lighting | [Horizontal Lines] Ventilation | [Dotted] internal Stud Walls | (D) Wall lights |
| (CO ₂) CO ₂ Extinguisher | [FB] Fire Blanket | [Wavy] Insulations | [Radiator] Radiators | [Double Socket] Double sockets |

| | | | | |
|--------------------------------|-------------------------------|-------------|---------------------|------------------|
| horizon Construction | | | | |
| CLIENT | GLZT LTD | DRAWING NO. | DESIGNED BY JOHN | SCALE 1 : 100 |
| PROJECT ADDRESS | 31 nonsuch walk cheam sm2 7lg | P-02 | APPROVED BY | DATE 14/01/22 |

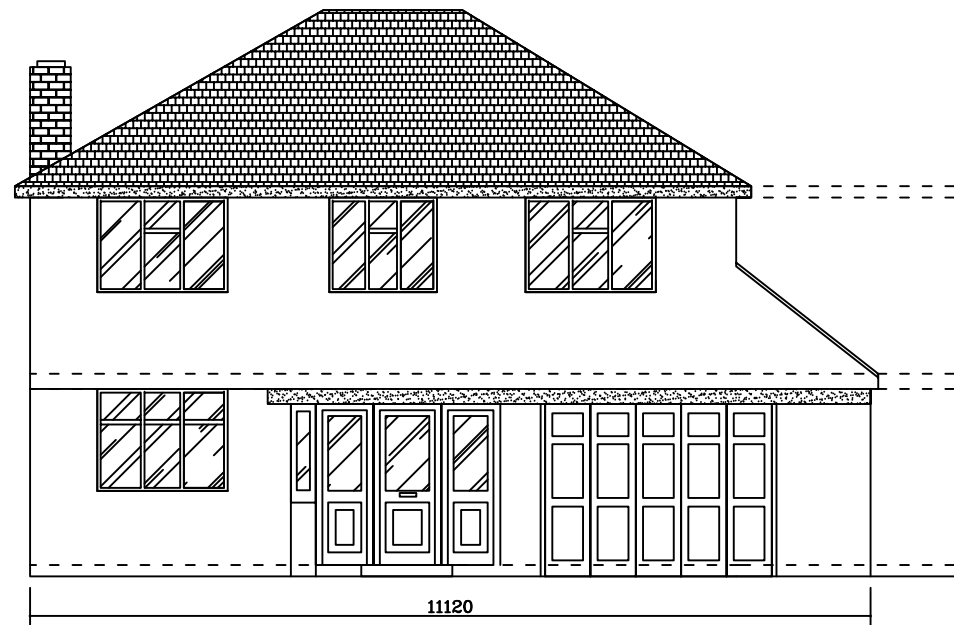
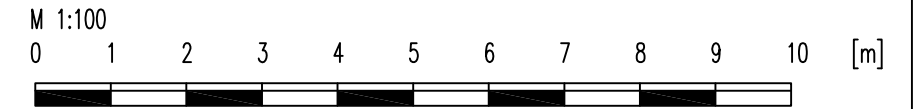

Existing Front Elevation 1-100 @ A3

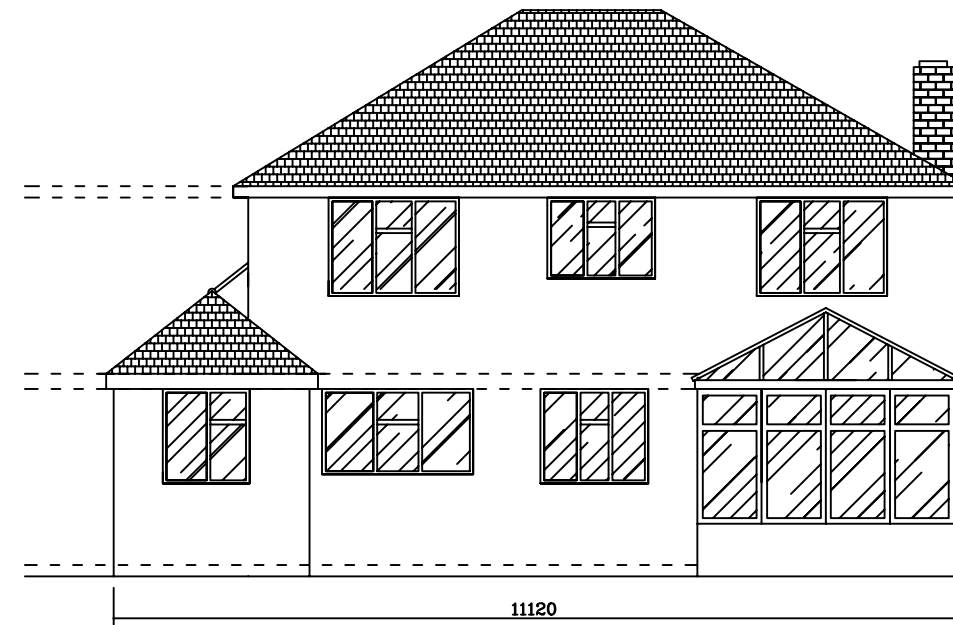

Existing Back Elevation 1-100 @ A3

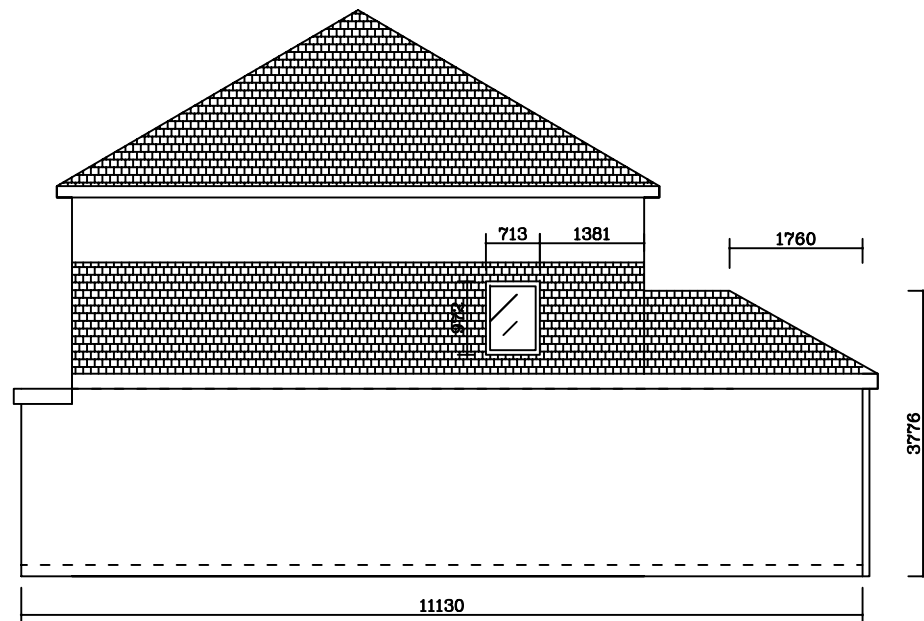

Existing Right Side Elevation 1-100 @ A3

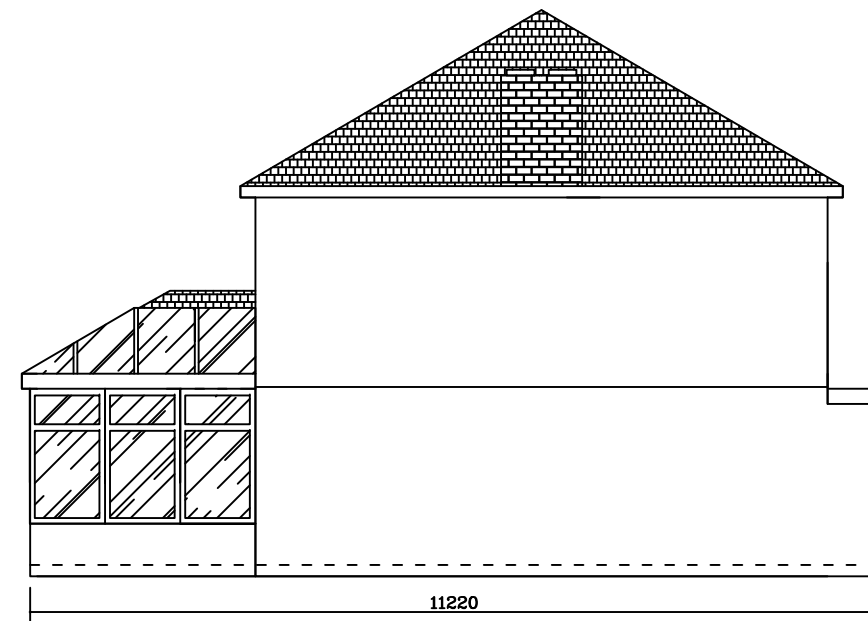

Existing Left Side Elevation 1-100 @ A3

- | | | | | |
|--|-------------------------|--------------------------------|------------------------------|--------------------------------|
| (SD) Smoke detector & fire alarm | (IP) Indicator Panel | [FD30] 30 Min Rated Fire Door | [Hatched] External Walls | ⊕ Spot Lights |
| (HD) Heat Detector | (CP) Manual Call Point | [FD60] 60 Min Rated Fire Door | [Brick] Brick Walls | ○ Pendant lights |
| (H ₂ O) H ₂ O Extinguisher | [EL] Emergency lighting | [Horizontal Lines] Ventilation | [Dotted] internal Stud Walls | ◡ Wall lights |
| (CO ₂) CO ₂ Extinguisher | [FB] Fire Blanket | [Wavy] Insulations | [Radiator] Radiators | [Double Socket] Double sockets |

| | | | | |
|--------------------------------|-------------------------------|-------------|---------------------|------------------|
| horizon Construction | | | | |
| CLIENT | GLZT LTD | DRAWING NO. | DESIGNED BY JOHN | SCALE 1 : 100 |
| PROJECT ADDRESS | 31 nonsuch walk cheam sm2 7lg | P-03 | APPROVED BY | DATE 14/01/22 |

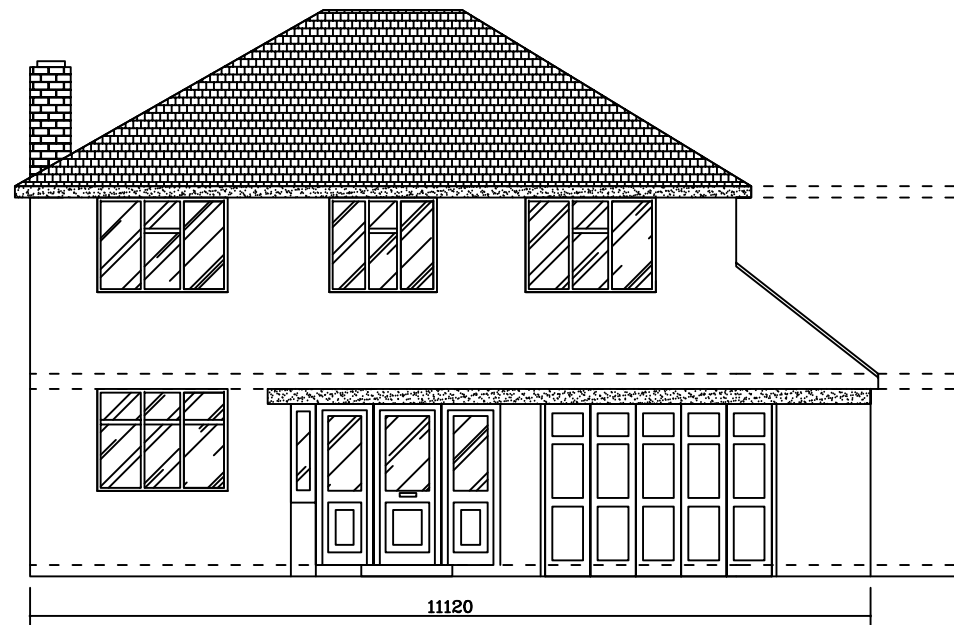
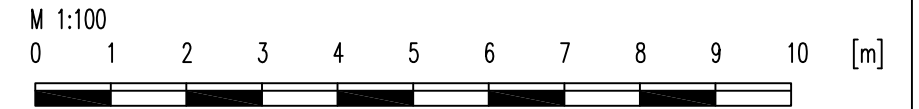

Proposed Front Elevation 1-100 @ A3

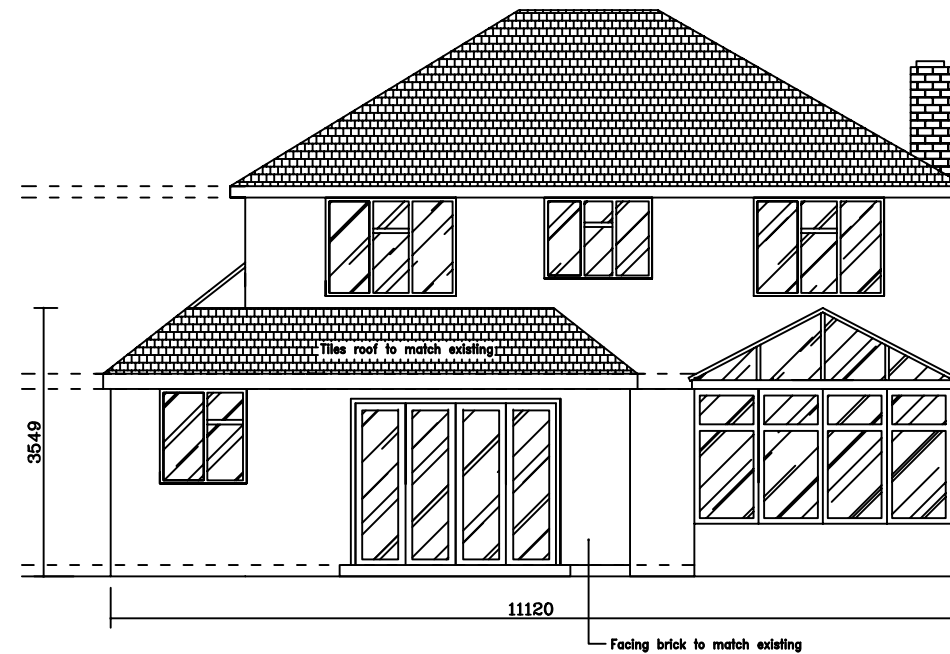

Proposed Back Elevation 1-100 @ A3

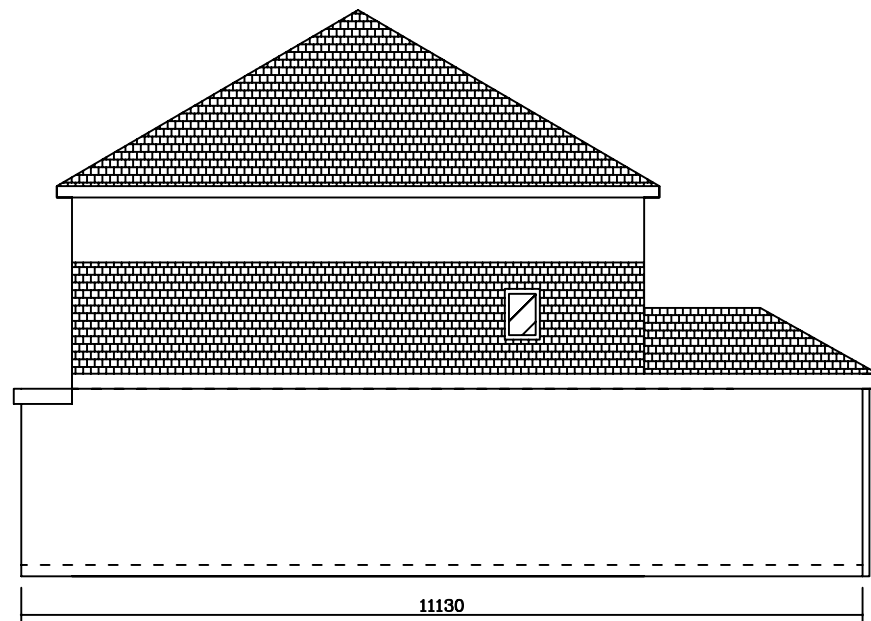

Proposed Right Side Elevation 1-100 @ A3

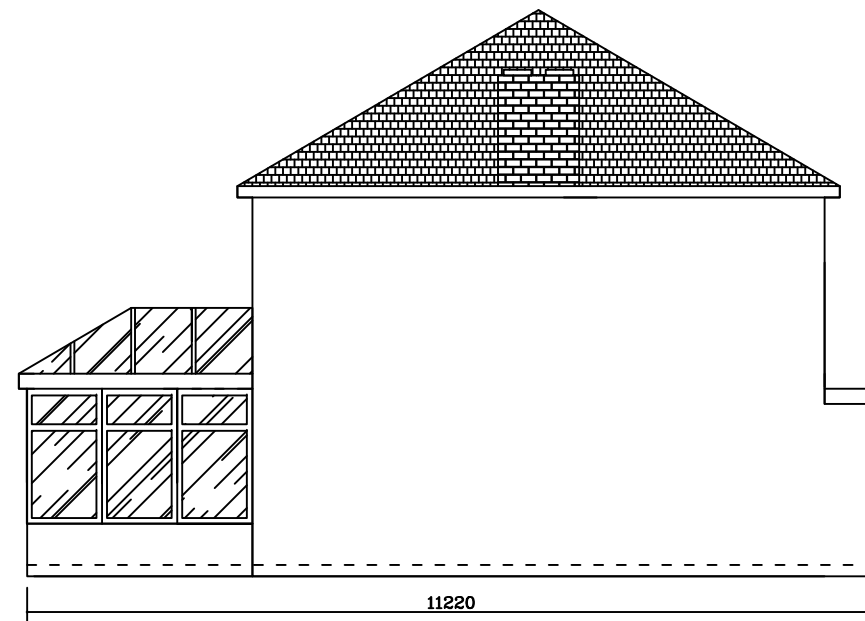

Proposed Left Side Elevation 1-100 @ A3

- | | | | | |
|--|-------------------------|--------------------------------|------------------------------|--------------------------------|
| (SD) Smoke detector & fire alarm | (IP) Indicator Panel | [FD30] 30 Min Rated Fire Door | [Hatched] External Walls | (⊕) Spot Lights |
| (HD) Heat Detector | (CP) Manual Call Point | [FD60] 60 Min Rated Fire Door | [Brick] Brick Walls | (○) Pendant lights |
| (H ₂ O) H ₂ O Extinguisher | [EL] Emergency lighting | [Horizontal Lines] Ventilation | [Dotted] internal Stud Walls | (◡) Wall lights |
| (CO ₂) CO ₂ Extinguisher | [FB] Fire Blanket | [Wavy] Insulations | [Radiator] Radiators | [Double Socket] Double sockets |

| | | | | |
|--------------------------------|-------------------------------|-------------|---------------------|------------------|
| horizon Construction | | | | |
| CLIENT | GLZT LTD | DRAWING NO. | DESIGNED BY JOHN | SCALE 1 : 100 |
| PROJECT ADDRESS | 31 nonsuch walk cheam sm2 7lg | P-04 | APPROVED BY | DATE 14/01/22 |

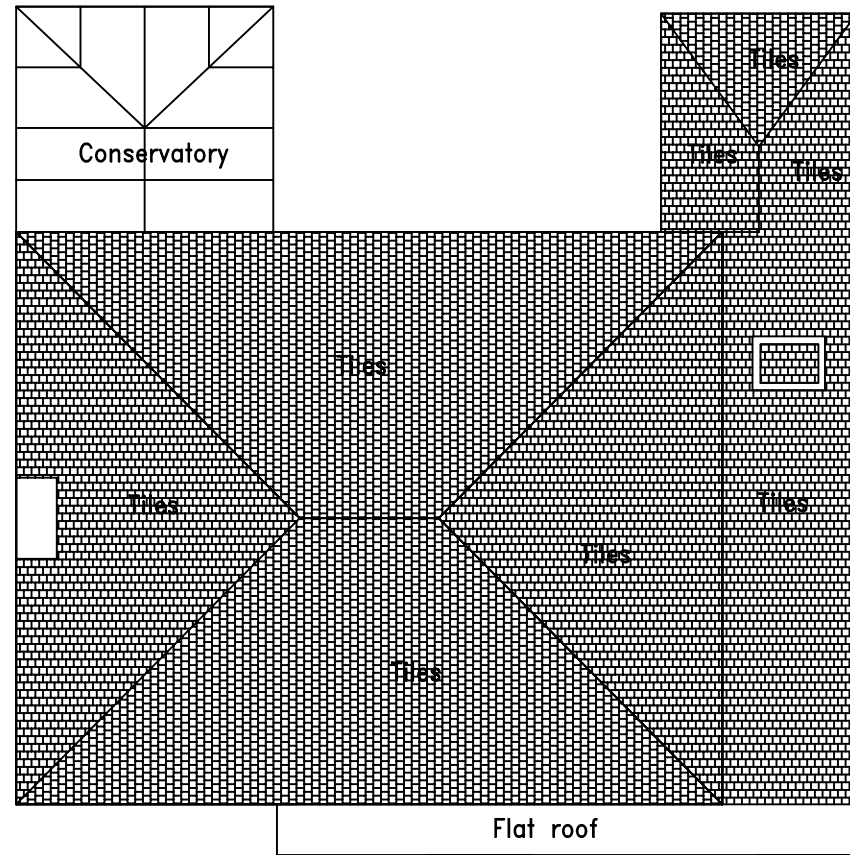
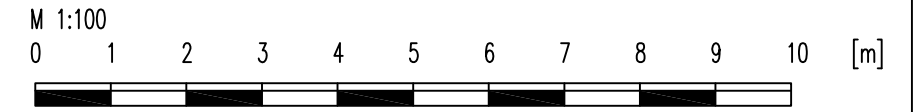

Existing Roof Plan 1-100 @ A3

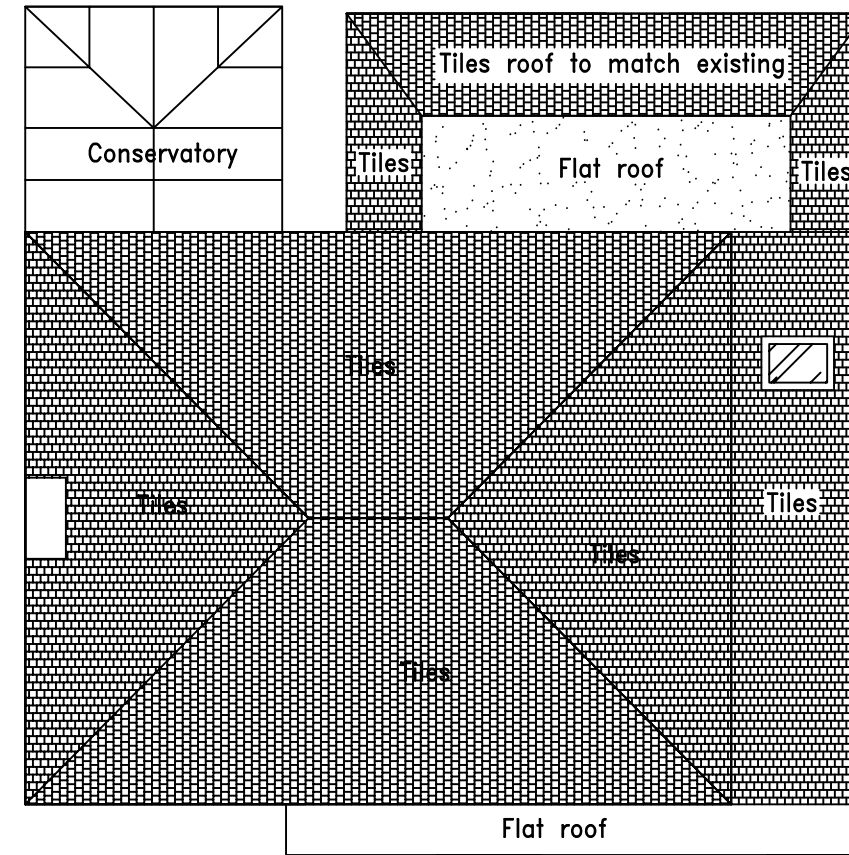

Proposed Roof Plan 1-100 @ A3

- | | | | | |
|--|-------------------------|--------------------------------|-------------------------------------|--------------------------------|
| (SD) Smoke detector & fire alarm | (IP) Indicator Panel | [FD30] 30 Min Rated Fire Door | [Hatched] External Walls | (⊕) Spot Lights |
| (HD) Heat Detector | (CP) Manual Call Point | [FD60] 60 Min Rated Fire Door | [Brick] Brick Walls | (○) Pendant lights |
| (H ₂ O) H ₂ O Extinguisher | [EL] Emergency lighting | [Horizontal Lines] Ventilation | [Internal Stud] internal Stud Walls | (◡) Wall lights |
| (CO ₂) CO ₂ Extinguisher | [FB] Fire Blanket | [Wavy] Insulations | [Radiator] Radiators | [Double Socket] Double sockets |

| | | | | |
|--------------------------------|-------------------------------|-------------|---------------------|------------------|
| horizon Construction | | | | |
| CLIENT | GLZT LTD | DRAWING NO. | DESIGNED BY JOHN | SCALE 1 : 100 |
| PROJECT ADDRESS | 31 nonsuch walk cheam sm2 7lg | P-05 | APPROVED BY | DATE 14/01/22 |