

Left side Elevation

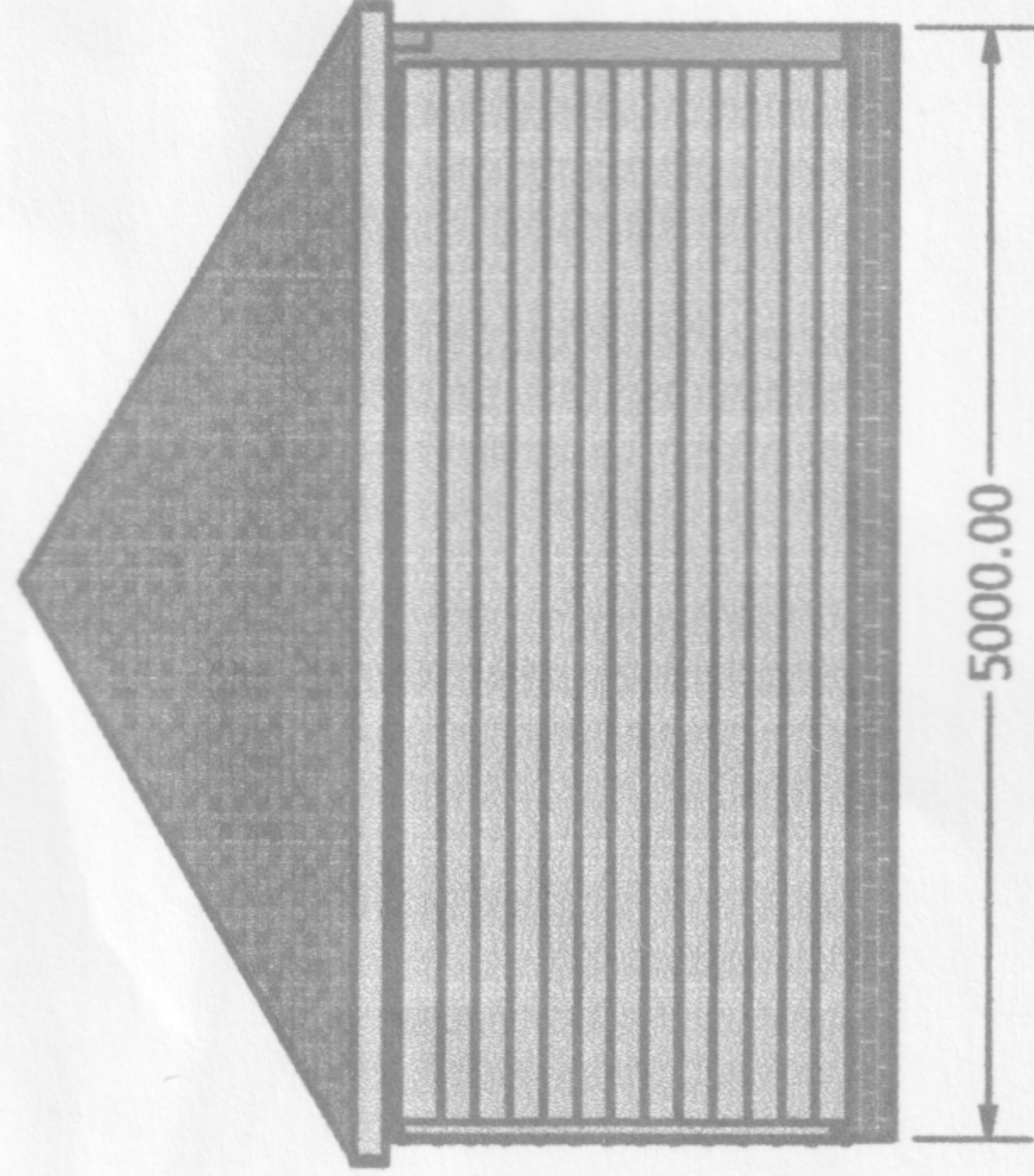

Front Elevation

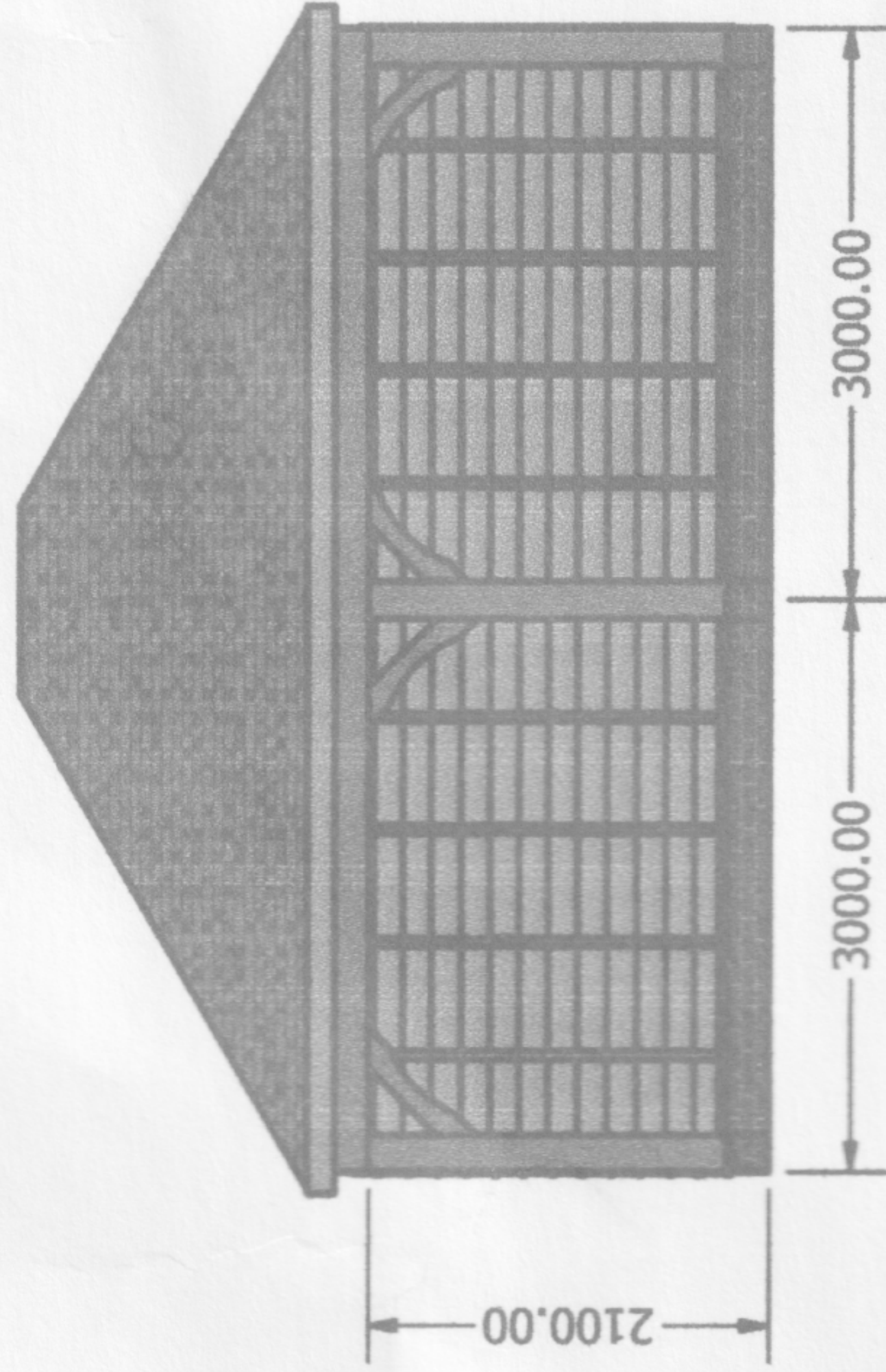

Right side Elevation

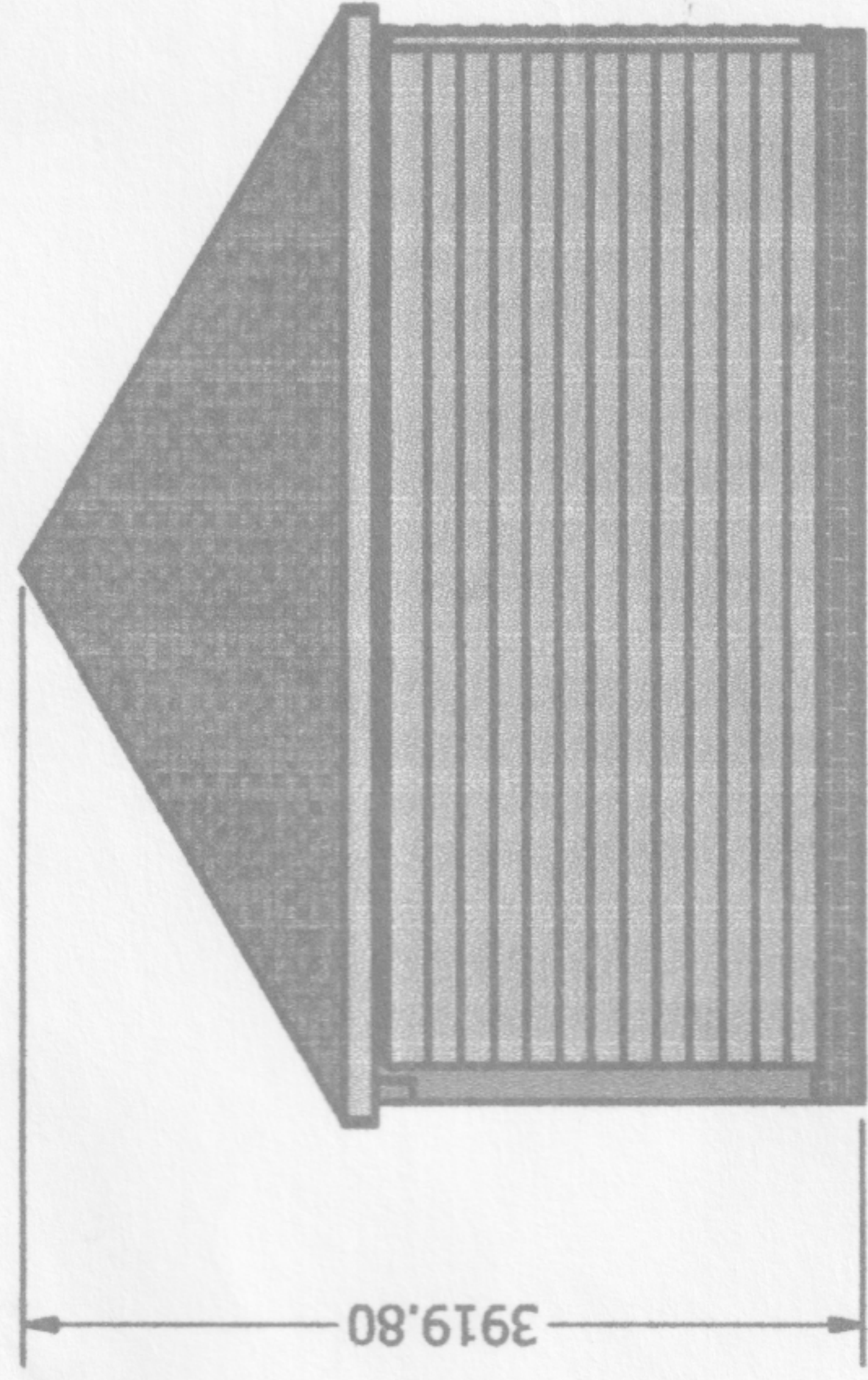

Roof Line

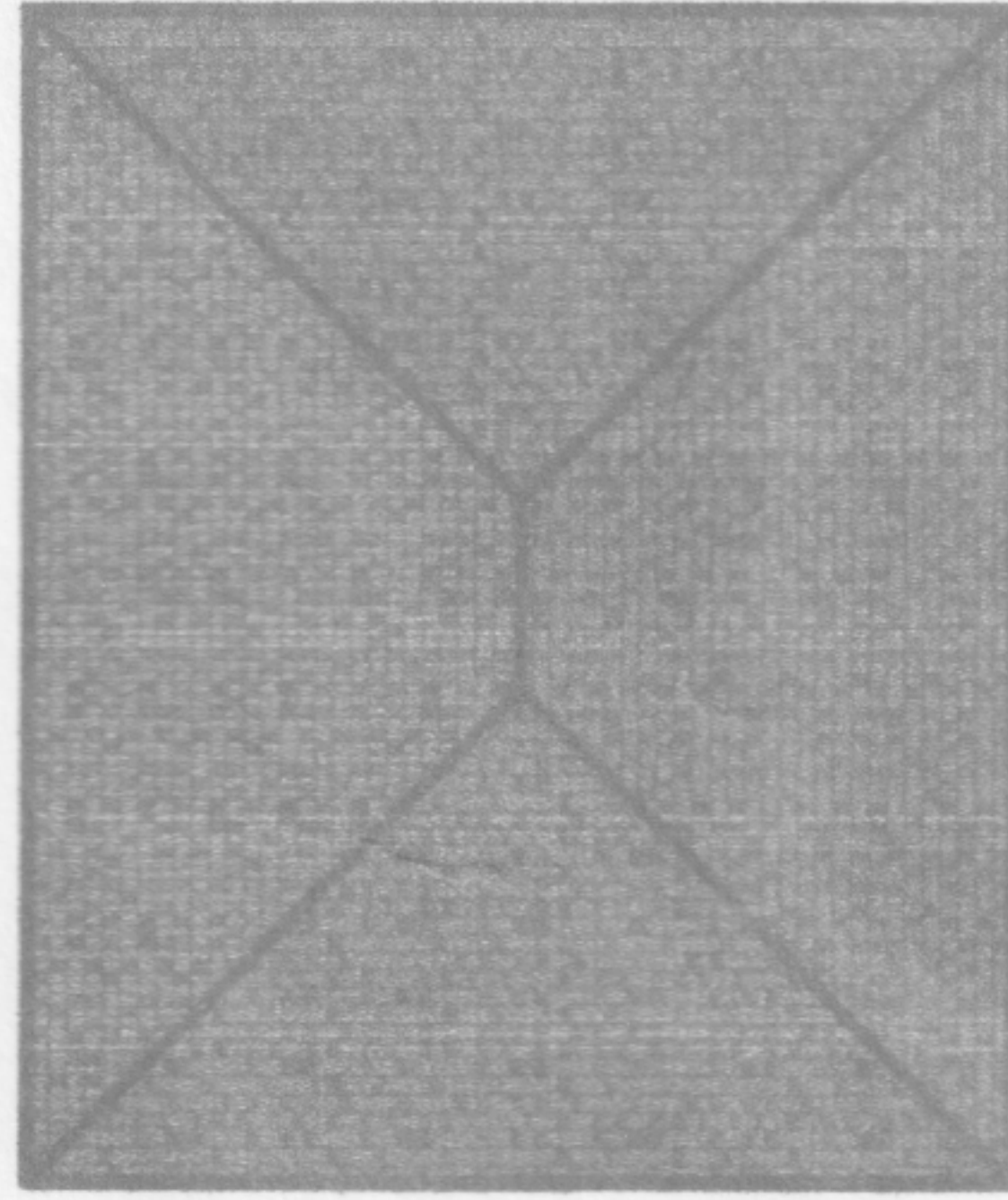

Rear Elevation

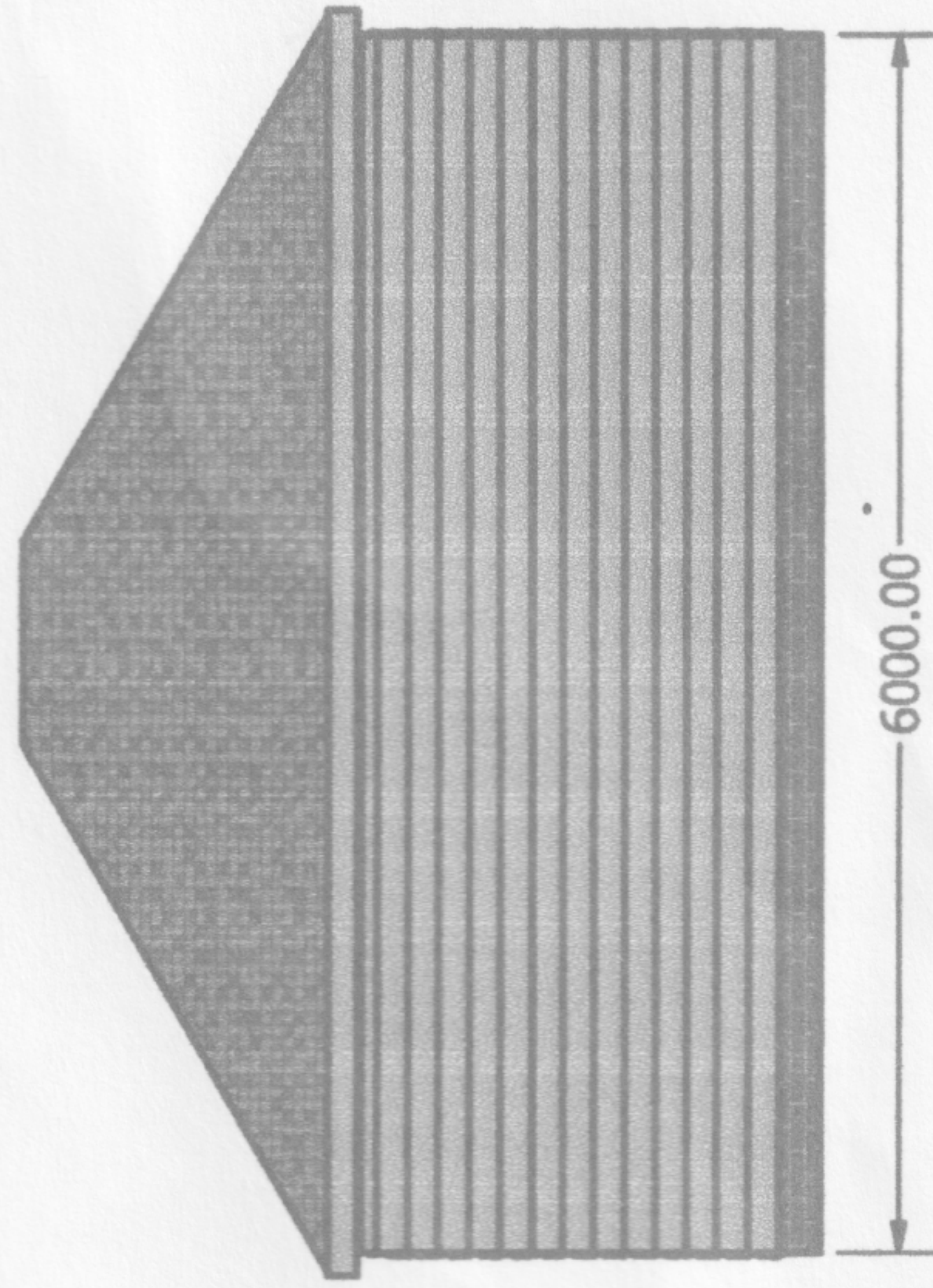

Floor Plan

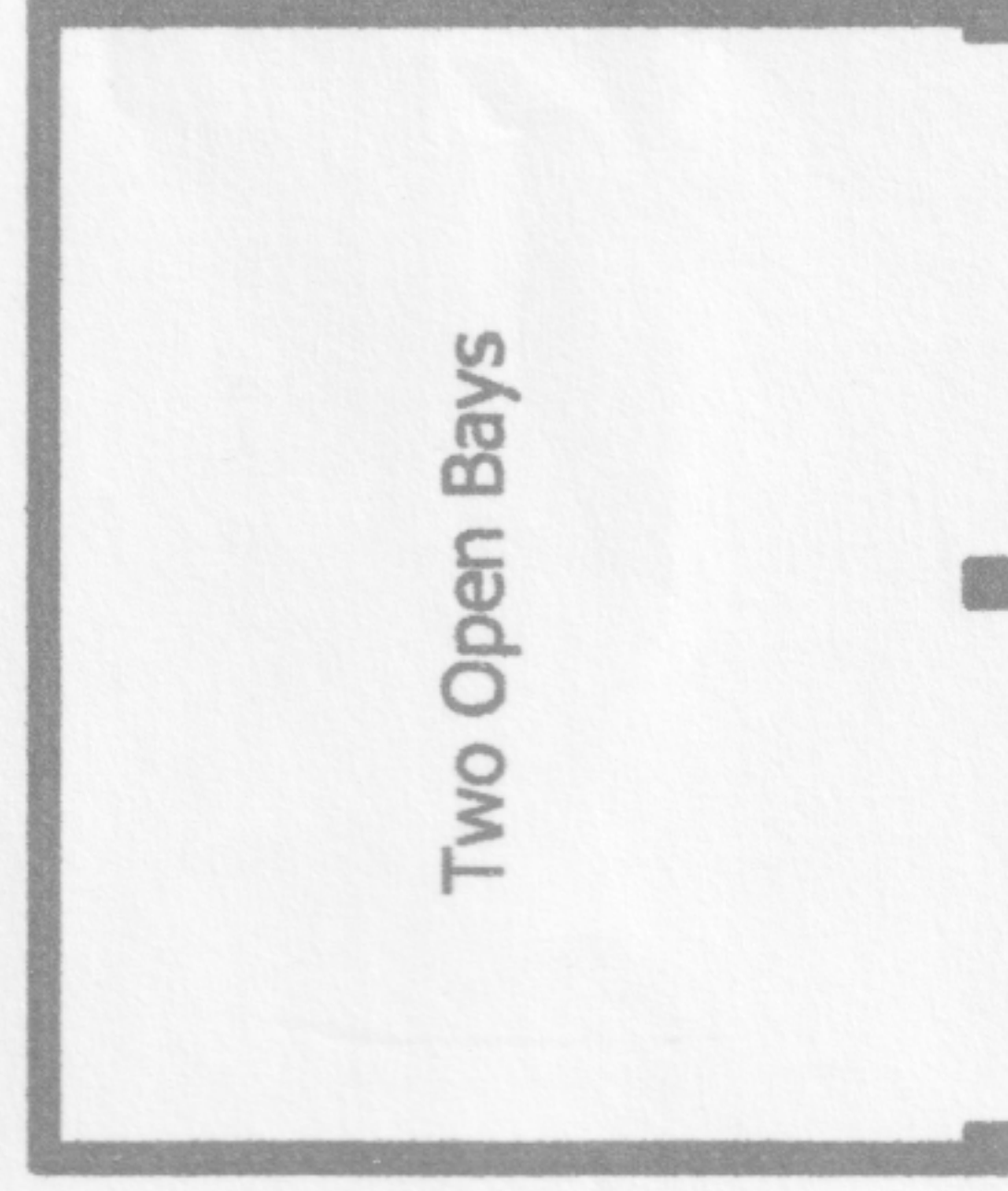

Specification:

Roofing: Cart Lodge Front: 200mm x 200mm Oak posts supporting a 200mm x 100mm Oak beam complete with knee braces as required. All oak is planned, stop chamfered and jointed as required.
: Lodge Studwork: 100mm x 50mm PAR redwood
Siding: EX200mm x 20mm Sawn Featheredge

Structure: Hipped Style: Hand cut roof using 150mm x 50mm common rafters @ 600mm centres, 200mm x 50mm Hip and Ridge beam and ceiling tie's as required from 150mm x 50mm

Finish: Timber Fascade, soffit and Barge boards filled as required.
-K UPVC gutters fitted to both sides complete with down pipes
Treatment: Dip treated with Light brown wood preserver and finish externally in Anthracite Grey paint

Finish works:

Roofing: Erect scaffold to both sides, install 450mm DPC
Rear roof with Membrane and install pressure treated battens, Finish roof with - TBC

DRAWN
Kamil Brzeski
CHECKED

QA

MFG

APPROVED

SCOTT
TIMBER BUILDINGS

TITLE

SCALE

1 / 60

SIZE

A3

DWG NO

Mr & Mrs Dell - Elevations

REV

SHEET 1 OF 1

2