

Notes
This drawing is to be read in conjunction with all relevant drawings and specifications.
Do not scale from this drawing. Use figured dimensions only. All levels and dimensions to be checked on site. All level and dimensional discrepancies are to be brought to the immediate attention of HSSP Architects Ltd. Responsibility cannot be accepted for alteration and/or deviation from this design without prior acknowledgement of HSSP Architects Ltd. Copyright reserved. This drawing may only be used for the client and location specified in the title block. It may not be copied or disclosed to any other third party without prior written consent from HSSP Architects Ltd. Prior to any works commencing on site, the engineer is to be contacted regarding the current status, revision or regulatory approval of this drawing.
All work to be to the entire satisfaction of the NHBC or Local Authority not withstanding anything shown or indicated on these drawings. All workmanship and materials to be the best of their respective kind and of at least equivalent of the appropriate British Standard Code of Practice. All relevant dimensions and levels to be ascertained or checked and verified on site before specific areas of work are commenced.
This drawing is to be read in conjunction with clients specification/employers requirements and structural engineers design.

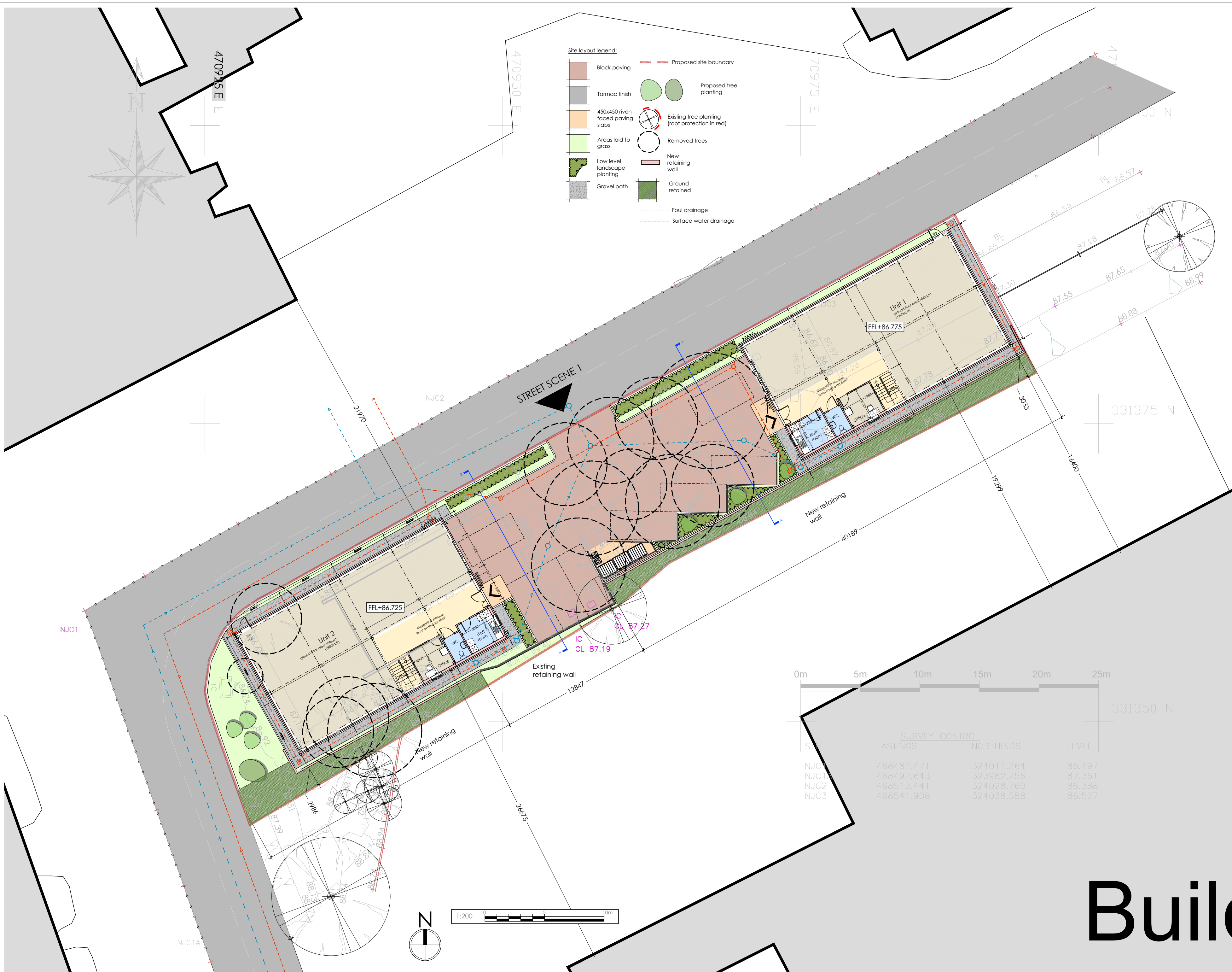

- Site layout legend:
- Block paving
 - Tarmac finish
 - 450x450 riven faced paving slabs
 - Areas laid to grass
 - Low level landscape planting
 - Gravel path
 - Proposed tree planting
 - Existing tree planting (root protection in red)
 - Removed trees
 - New retaining wall
 - Ground retained
 - Foul drainage
 - Surface water drainage



SURVEY CONTROL			
	EASTINGS	NORTHINGS	LEVEL
NJC1	468482.471	324011.264	86.497
NJC2	468492.643	323982.756	87.361
NJC3	468512.441	324028.760	86.388
NJC4	468541.908	324038.588	86.527

2022/04/04 - P1 - Addition of first floor windows to mezzanine level. Reduction of Unit 2 width by 500mm

Revision Notes:

Drawing Status:

PLANNING

hssp
architects

Pera Business Park, Nottingham Road
Melton Mowbray, LE13 0PB

Telephone: 01664 563 288 Fax: 01664 563 360
E-Mail: info@hssparchitects.co.uk Web: www.hssparchitects.co.uk

Project:
- New Industrial Units
- Crown Business park
Old Dalby
- Dalby Land and Property

Title:
- Site Plan

Scale: - 1:200	Drawn: - BCF	Checked: RC	Date: - Jan 22
Drawing No: - 8527 - 03 - 02P1	Revision: P1		

Build