

COPYRIGHT NOTICE:
 This drawing is the copyright of the Architects and may not be reproduced or used except by written permission.
© Crown copyright and database rights (2014) Ordnance Survey licence number 100047514
 Note:
 This drawing is to be used in conjunction with all relevant drawings and specifications. Do not scale from this drawing. Use figured dimensions only. All levels and dimensions to be checked on site. All levels and dimensions are to be taken to the immediate exterior of HSSP Architects Ltd. Responsibility cannot be accepted for alterations or deviations from the design without prior approval of HSSP Architects Ltd.
 Copyright reserved. This drawing may only be used for the client and location specified in the title block. It may not be copied or distributed to any other party without the written consent from HSSP Architects Ltd.
 No liability is accepted for any errors or omissions. The engineer is to be contacted regarding the current status, revision or regulatory approval of the drawings.
 All work to be to the written satisfaction of the HSE or local Authority with all relevant drawings drawn or submitted or their changes. All work to be completed and approved by the local Authority and local planning authority. All work to be completed and approved by the local Authority and local planning authority. All work to be completed and approved by the local Authority and local planning authority. All work to be completed and approved by the local Authority and local planning authority.
 This drawing is to be used in conjunction with clients specific requirements and structural engineers design.

Plot 1

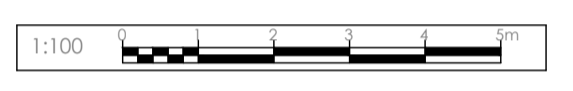

Plot 2

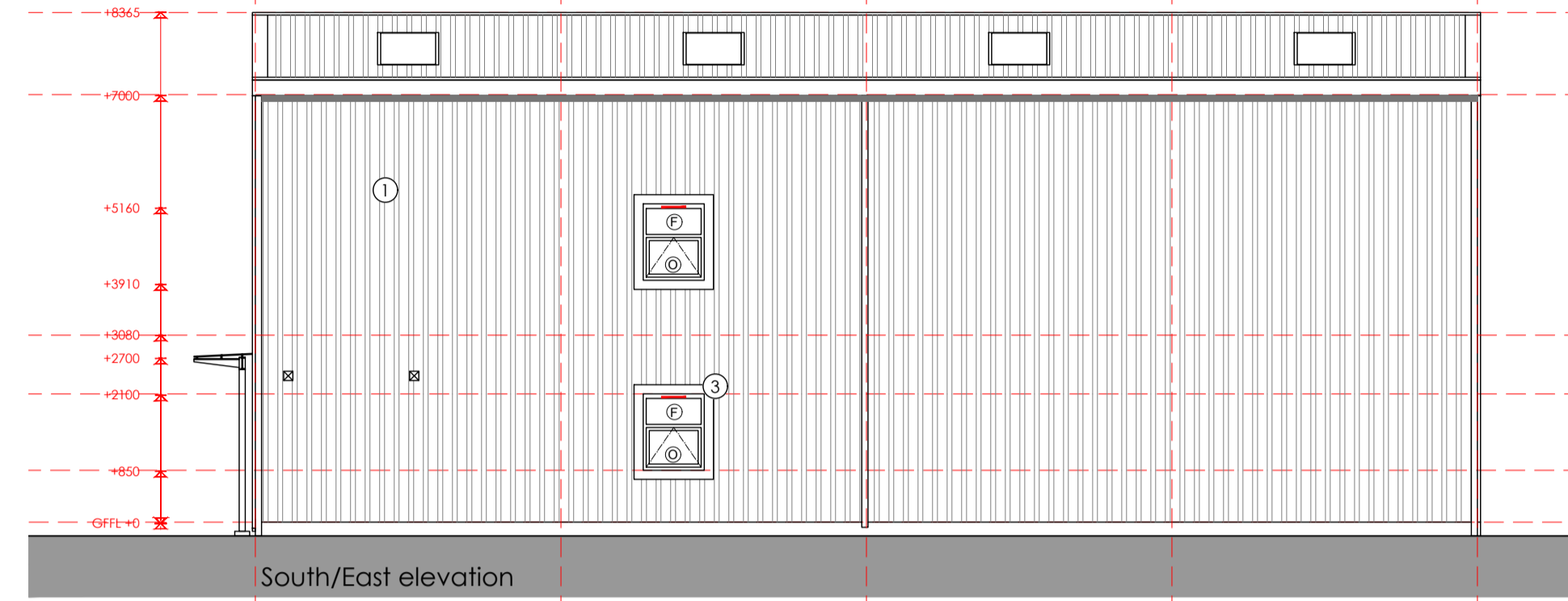
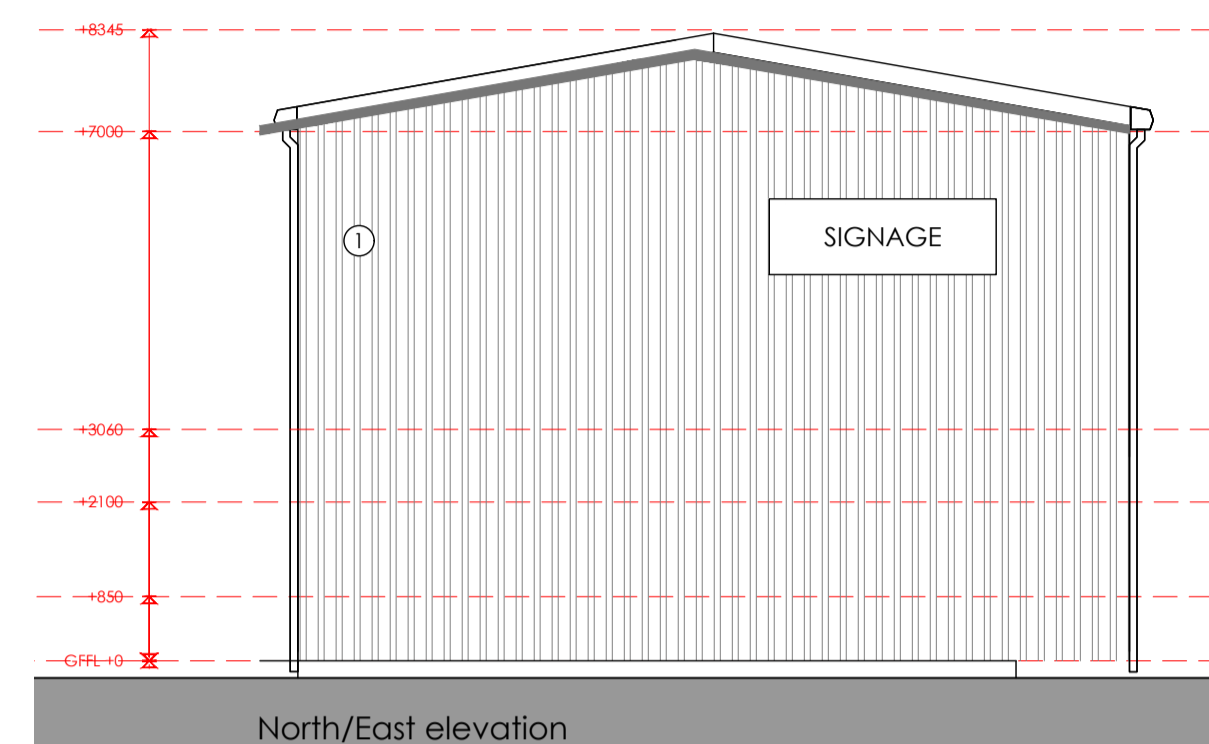
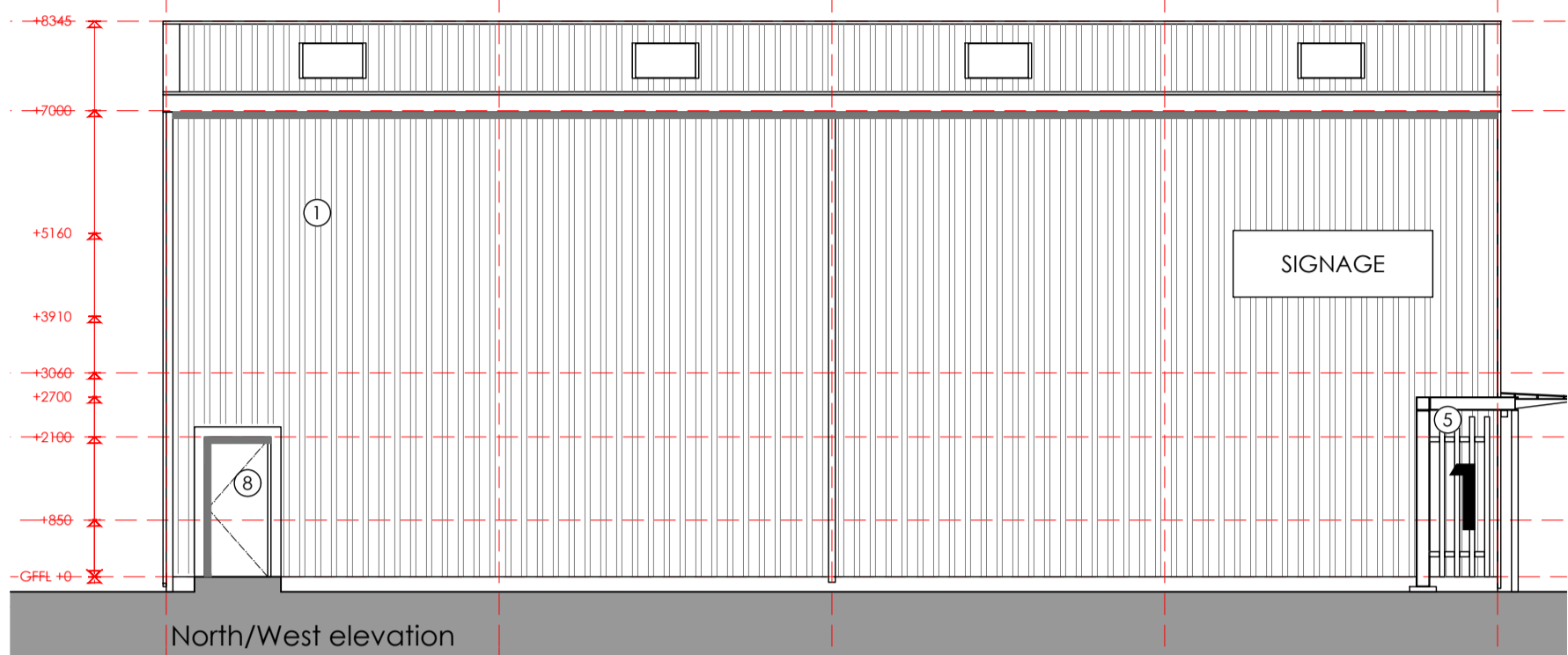
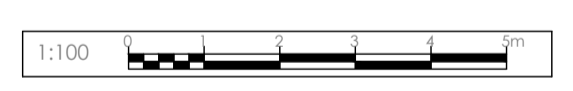
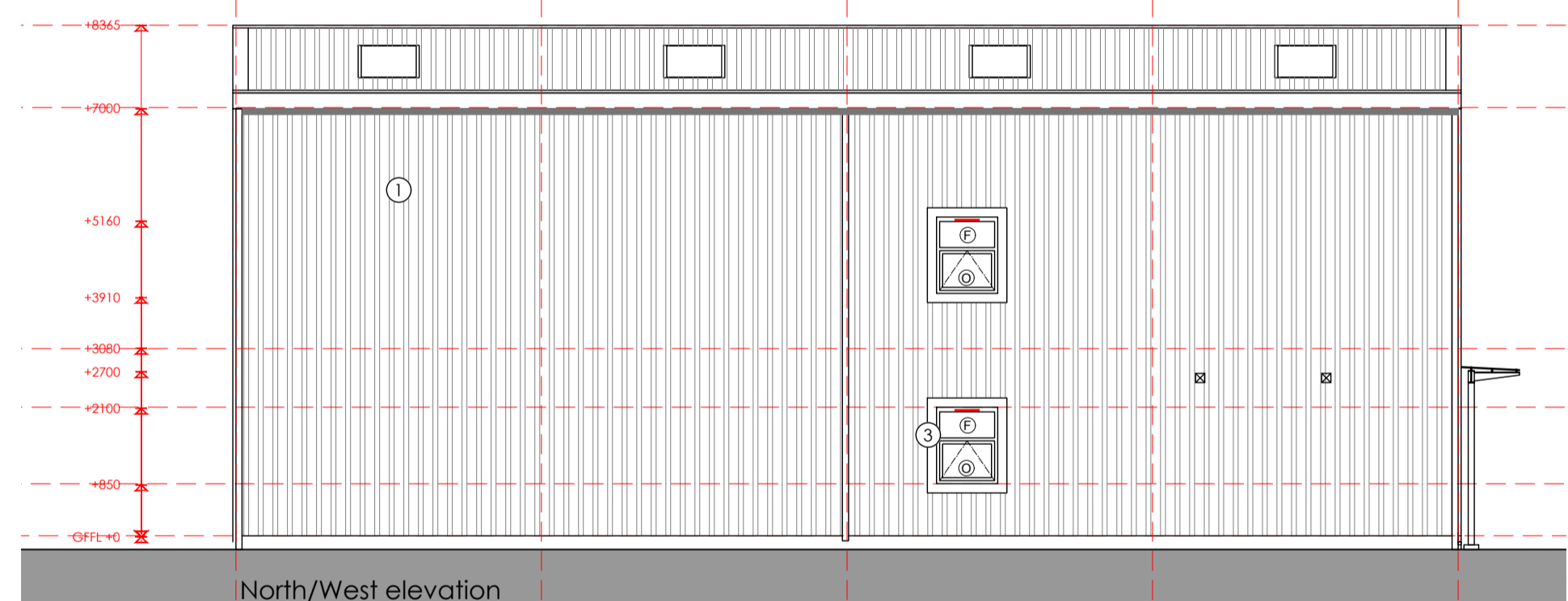
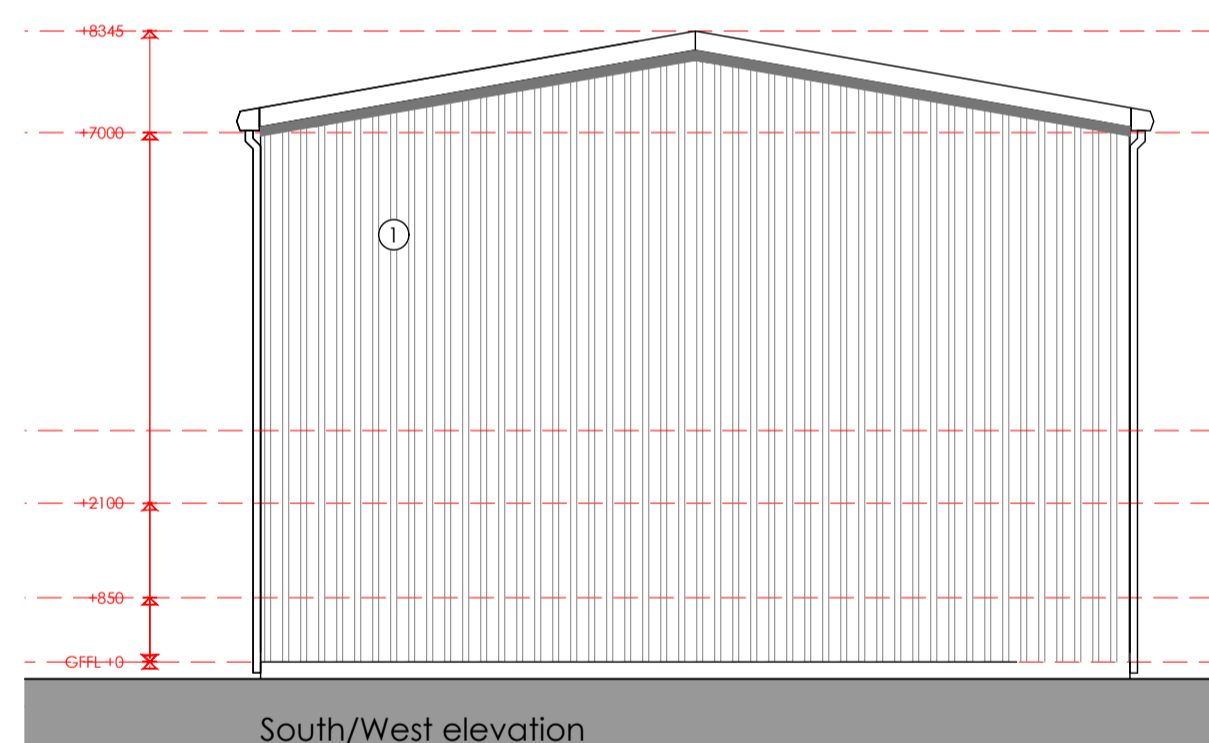
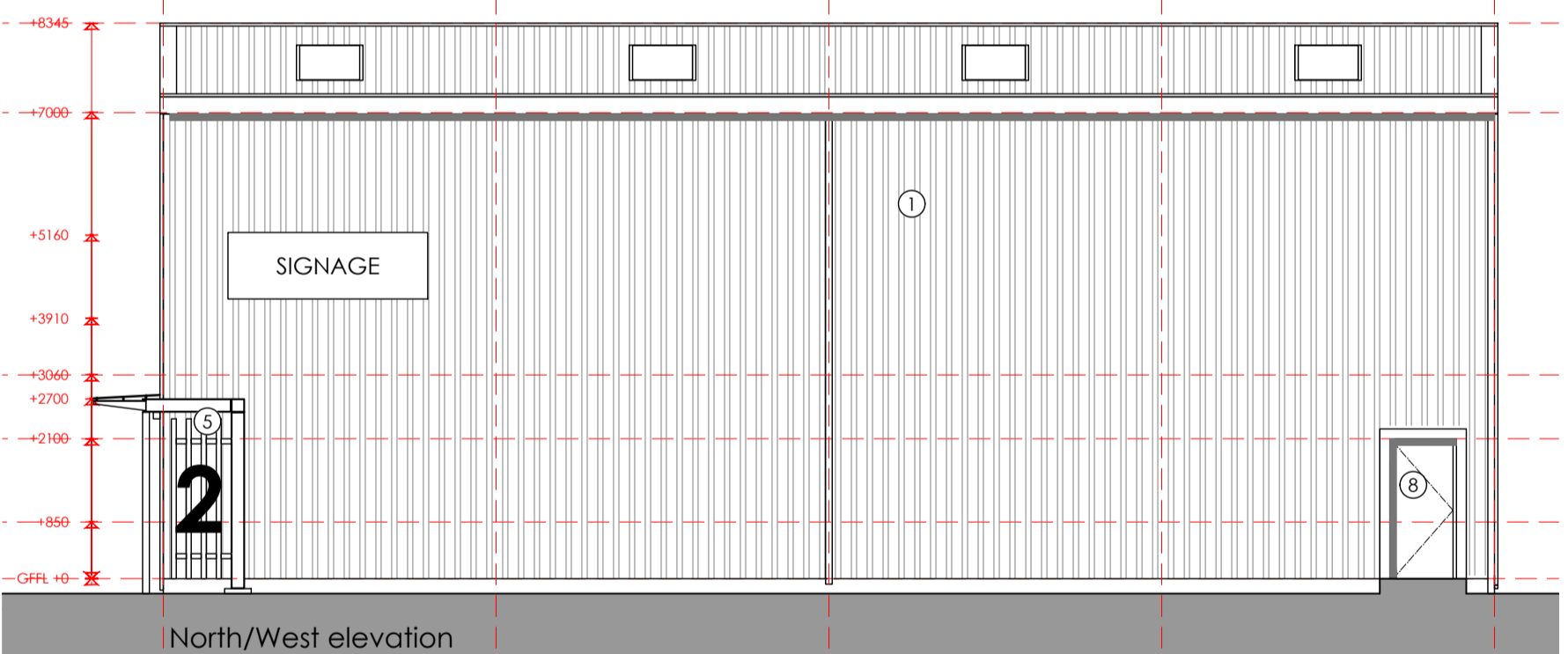
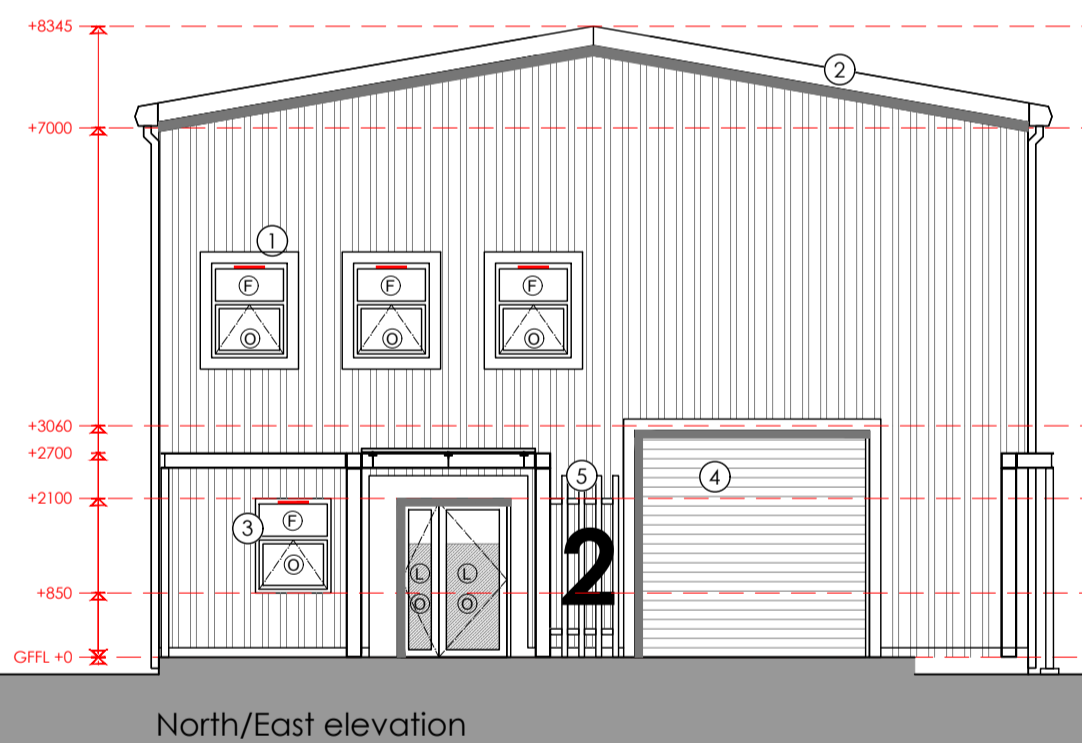

- Materials (see also dwg ref.):
1. Vertical cladding, insulated panels anthracite gray
 2. Insulated roof panels, anthracite gray
 3. Upvc windows anthracite gray
 4. Roller shutter door
 5. Building number feature

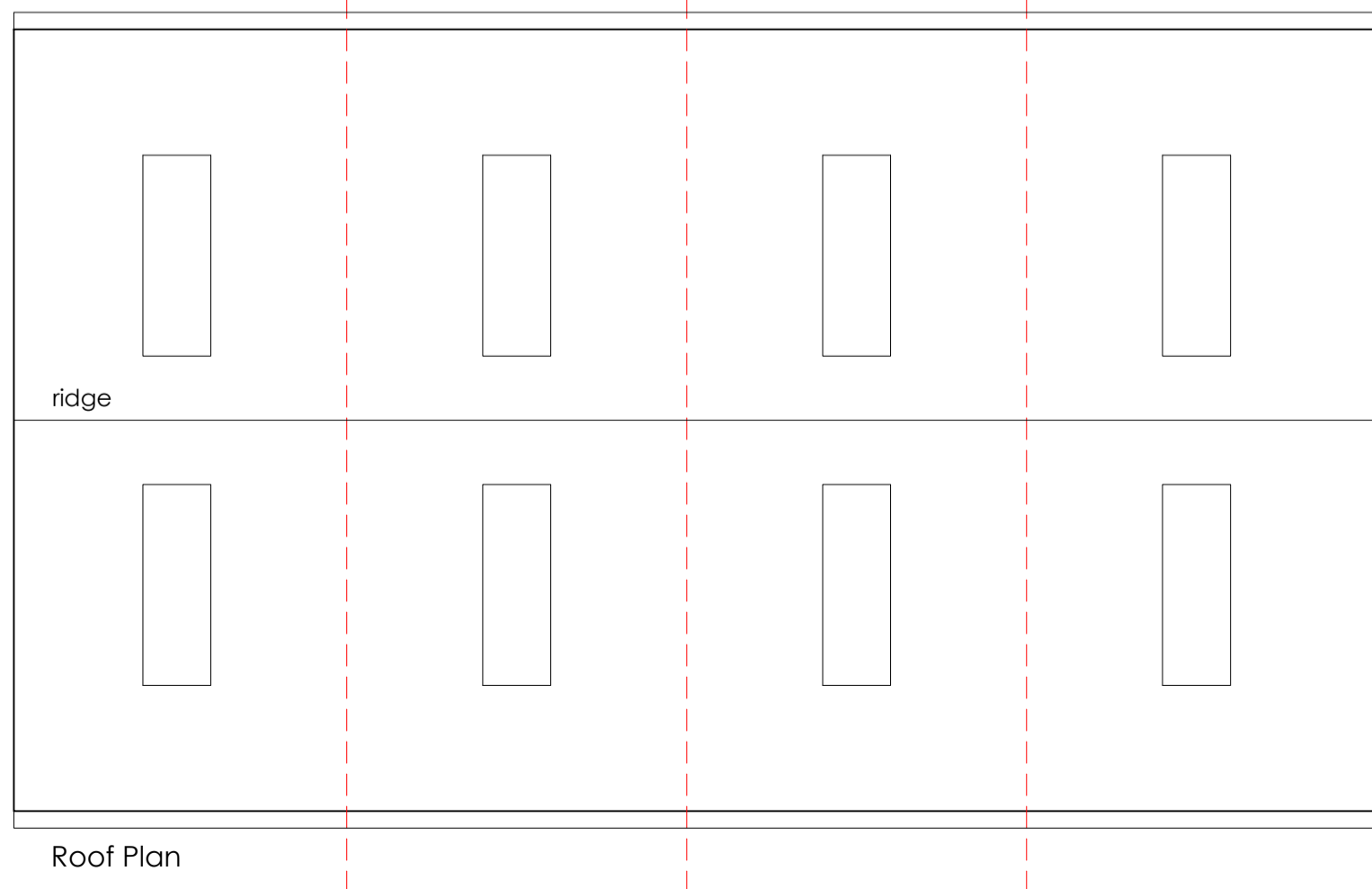

2022/04/04 - P1 - Addition of first floor windows to mezzanine level.
 Reduction of Unit 2 width by 500mm
 Revision Notes:
 Drawing Status:
PLANNING

hssp architects

Pera Business Park, Nottingham Road
 Melton Mowbray, LE13 0PB

Telephone: 01 664 563 288 Fax: 01 664 563 360
 E-Mail: info@hssparchitects.co.uk Web: www.hssparchitects.co.uk

Project:
 - New Industrial Units
 - Crown Business Park
 - Old Dalby
 - Dalby Land and Property

Title:
 - Proposed Elevations

Scale: 1:100	Drawn: -BCF	Checked: -	Date: - Jan 22
Drawing No: 8527 - 03 - 04P1	Revision: P1		

HSSP A1