

COPYRIGHT NOTICE:
This drawing is the copyright of the Architects and may not be reproduced or used except by written permission.

© Crown copyright and database rights (2014) Ordnance Survey licence number 100047514
Notes:
This drawing is to be used in conjunction with all relevant drawings and specifications. Do not scale from this drawing. All levels and dimensions are to be checked on site. All levels and dimensions are to be taken to the immediate attention of HSSP Architects Ltd. Responsibility cannot be accepted for alterations or deviations from the design without prior approval of HSSP Architects Ltd.
Copyright reserved. This drawing may only be used for the client and location specified in the title block. It may not be reproduced, distributed, or used in any way without the written consent of HSSP Architects Ltd. For any work commencing on site, the engineer is to be contacted regarding the current status, revision or regulatory approval of the drawing.
All work is to be to the satisfaction of the HMC or Local Authority with all relevant drawings drawn or approved or their changes. All work must be completed to the level of the specification and level of detail required at the time of the drawing. All work must be completed to the level of the specification and level of detail required or checked and verified on the building specific details of work as commencing.
This drawing is to be used in conjunction with clients specifications, requirements and structural engineers design.

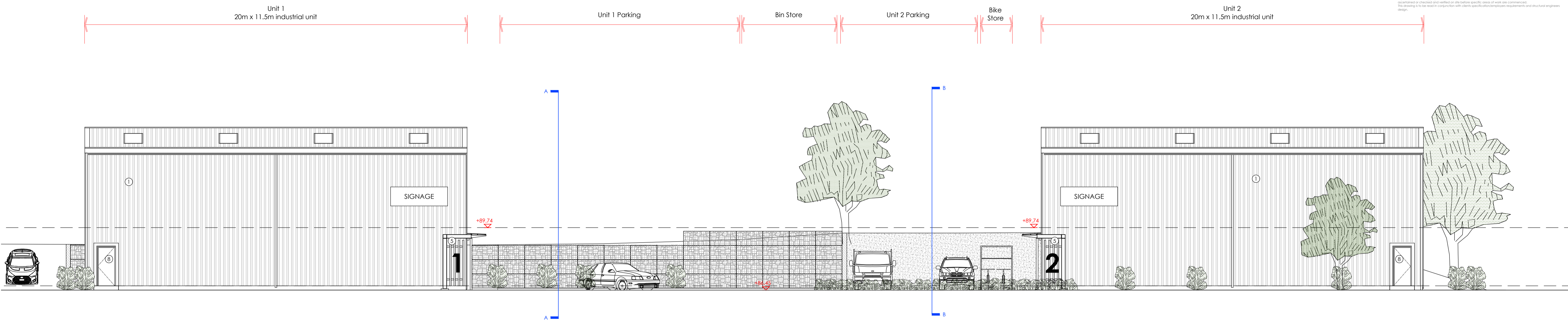

DATUM LEVEL 80.000

PROPOSED STREET SCENE ALONG ARTISAN ROAD South

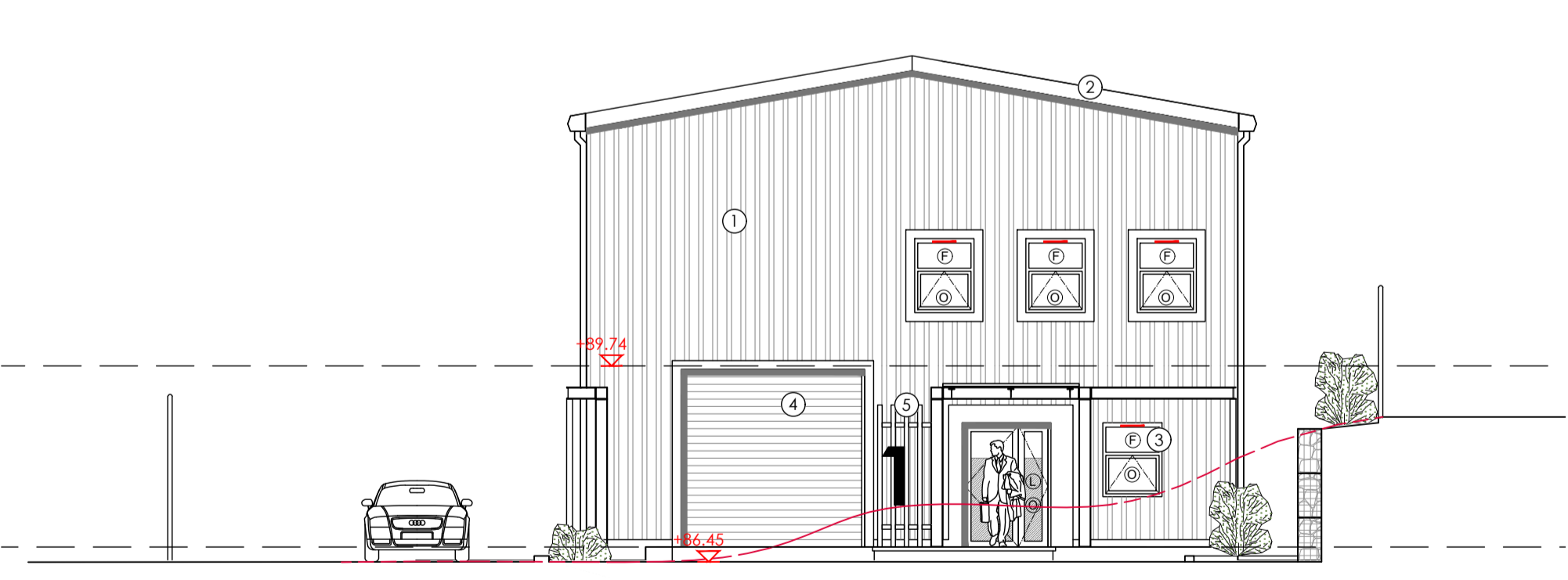

DATUM LEVEL 80.000

PROPOSED SITE SECTION A-A

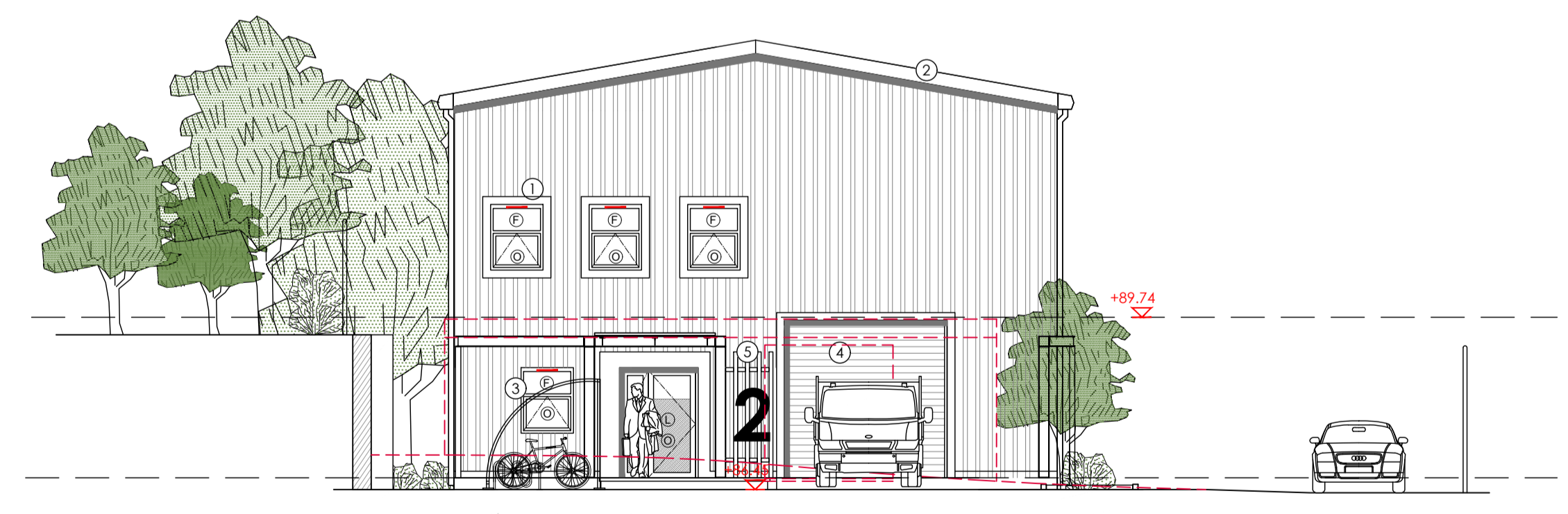

DATUM LEVEL 80.000

PROPOSED SITE SECTION B-B



2022/04/04 - P1 - Addition of first floor windows to mezzanine level.
Reduction of Unit 2 width by 500mm

Revision Notes:
Drawing Status:

PLANNING



Pera Business Park, Nottingham Road
Melton Mowbray, LE13 0PB

Telephone: 01664 563 288 Fax: 01664 563 360
E-Mail: info@hssparchitects.co.uk Web: www.hssparchitects.co.uk

Project:
- New Industrial Units
- Crown Business park
- Old Dalby
- Dalby land and Property

Title:
- Street Scene, Sections

Scale: 1:100 Drawn: BCF Checked: - Date: - Jan 22

Drawing No. 8527 - 03 - 05P1 Revision: P1

HSSP A1