

Replacement kitchenette system and new waterproof flooring

Parking spaces provided to west end of church for congregation members

Wall recess made flush to become screen for ceiling mounted projector

Doc M WC, baby change unit, and second larger sink for family use

Existing cupboard removed and electrical board incorporated into lockable store room

Existing doors retained and exit bars added

Door removed and walls made good to match north side of meeting room

Boxing around existing gas and electric ducts

Entrance flooring carried through to replace existing linoleum

Memorial table moved from meeting room for leaflets etc. This table or similar could be placed within porch as welcome desk

Ramp and wall replaced with steps down to existing ground level

Disabled parking space

Timber framed glass porch with oak framed glass doors. Stone plinth to west to match existing stonework in the church

2 no. parking bays for vicars and/or curates

Existing rockery removed and driveway widened

Pull up bollards restrict access

Rev A - 21.01.22 - External landscaping, porch, and annotations altered

overtonarchitects

IDC Valley Drive, Ilkley, West Yorkshire, LS29 8AL
Tel: 01943 601785 mail@overtonarchitects.co.uk

St. Mark's Church, Layton, Blackpool

As Proposed Plan

SCALE
1:100 @ A2

DATE
November 2021

DRWG. NO. REV
2313/03/04 A

DO NOT SCALE FROM THIS DRAWING. FIGURED DIMENSIONS ONLY ARE TO BE USED. THIS DRAWING IS THE SOLE COPYRIGHT OF OVERTON ARCHITECTS

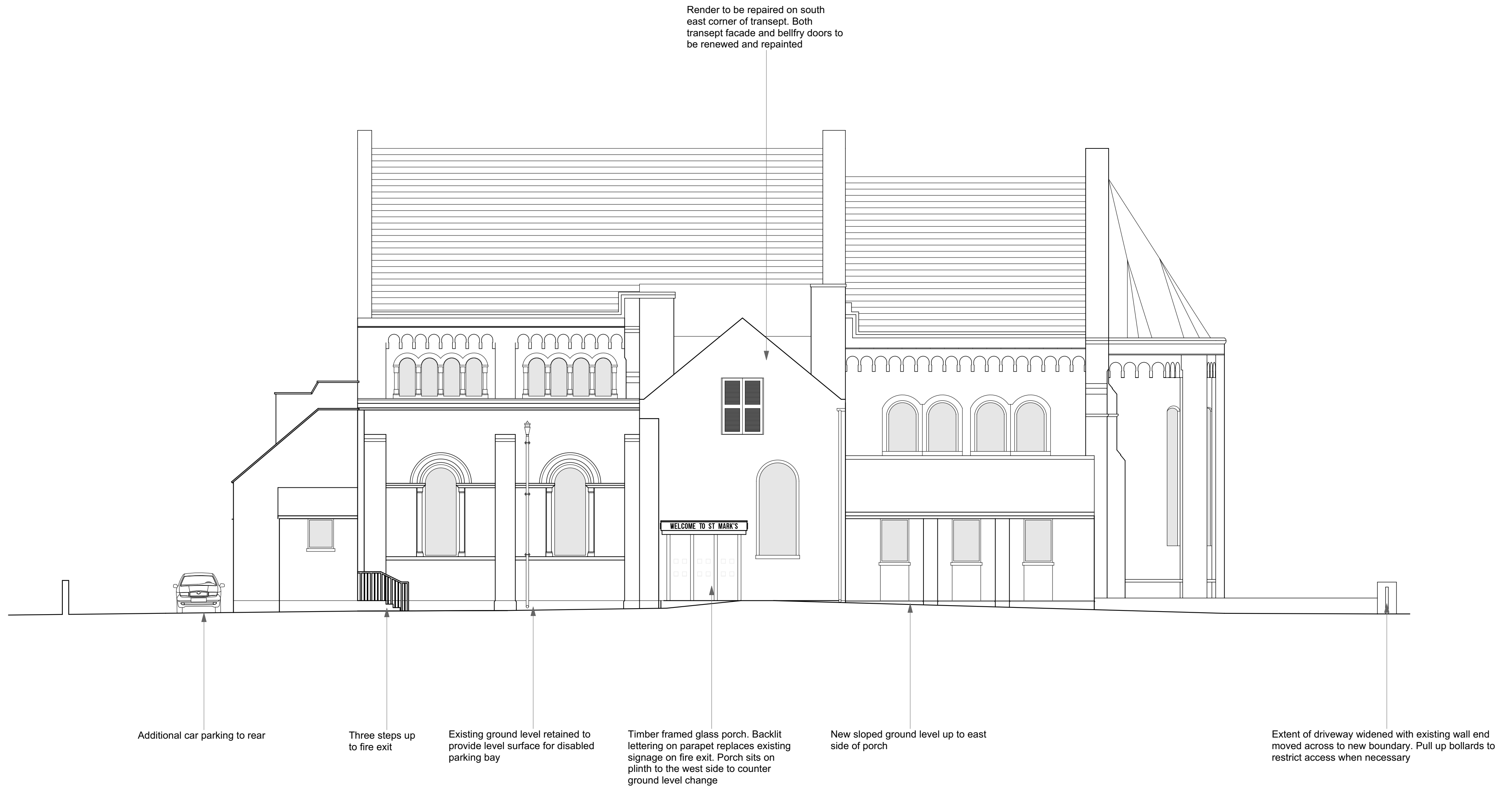

Rev A - 21.01.22 - Altered annotations, and driveway modifications

overtonarchitects

IDC Valley Drive, Ilkley, West Yorkshire, LS29 8AL
Tel: 01943 601785 mail@overtonarchitects.co.uk

St. Mark's Church, Layton, Blackpool

As Proposed South Elevation

SCALE
1:100 @ A2

DATE
November 2021

DRWG. NO. REV
2313/03/05 A

DO NOT SCALE FROM THIS DRAWING. FIGURED DIMENSIONS ONLY ARE TO BE USED. THIS DRAWING IS THE SOLE COPYRIGHT OF OVERTON ARCHITECTS

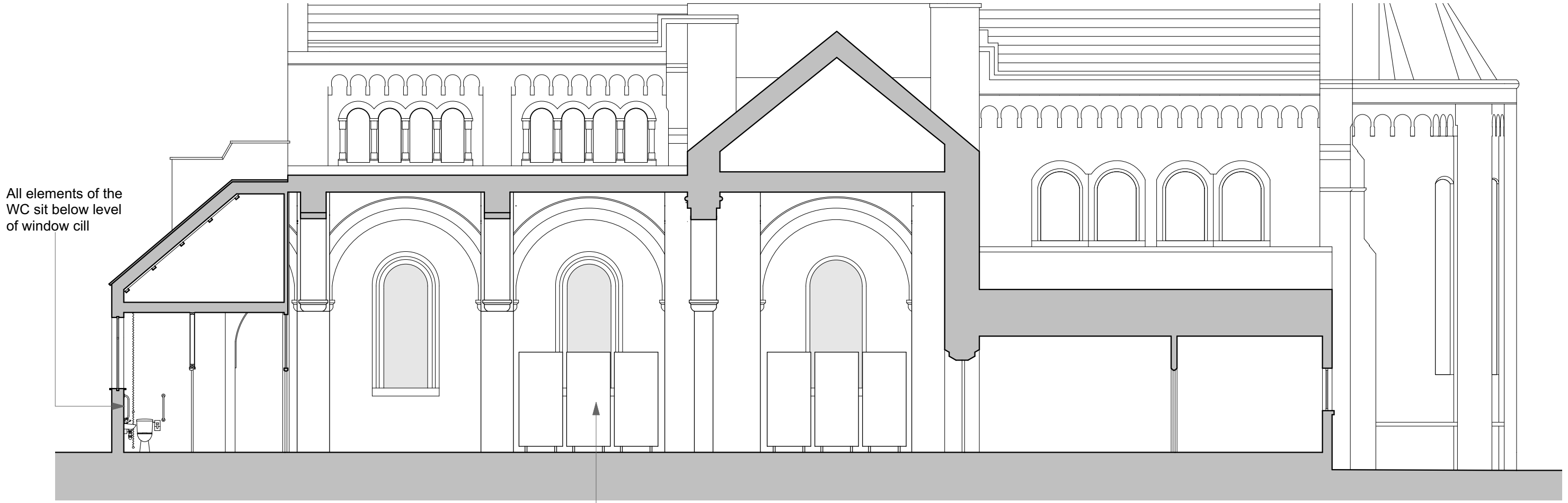

Section F-F

Partitions can be moved/removed as necessary. Colour to match nave walls, with notice boards on the south aisle

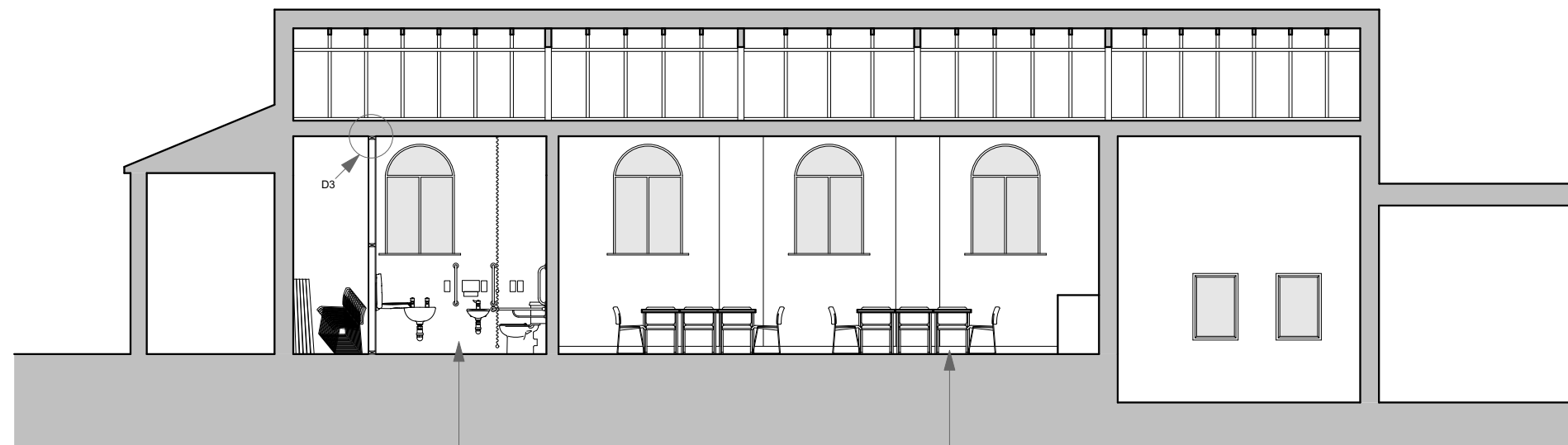

Section A-A

New accessible WC and store cupboard for chairs, tables, etc. Lockable store cupboard to provide secure access to electrical panel

Pipe boxing for new WC waste pipes

Detail D1 - studwork head (part section A-A)

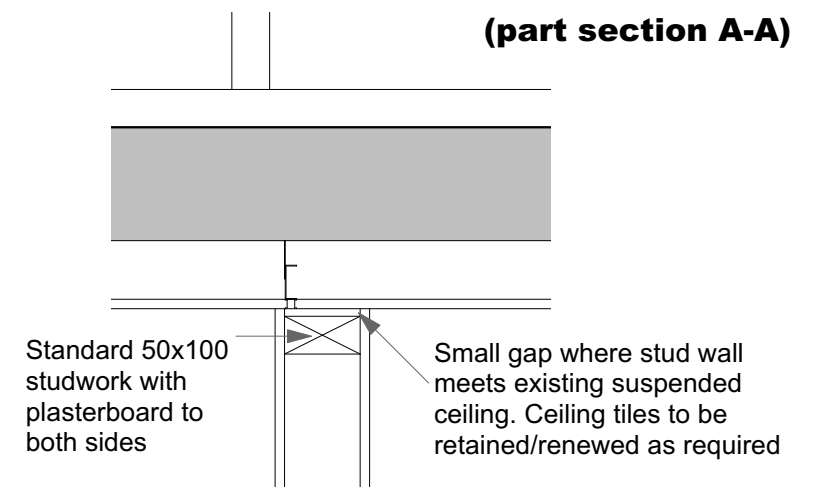

overtonarchitects

IDC Valley Drive. Ilkley. West Yorkshire. LS29 8AL
Tel: 01943 601785 mail@overtonarchitects.co.uk

St. Mark's Church, Layton, Blackpool

As Proposed Sections A-A and F-F

SCALE
1:100 @ A3

DATE
November 2021

DRWG. NO. REV
2313/03/06

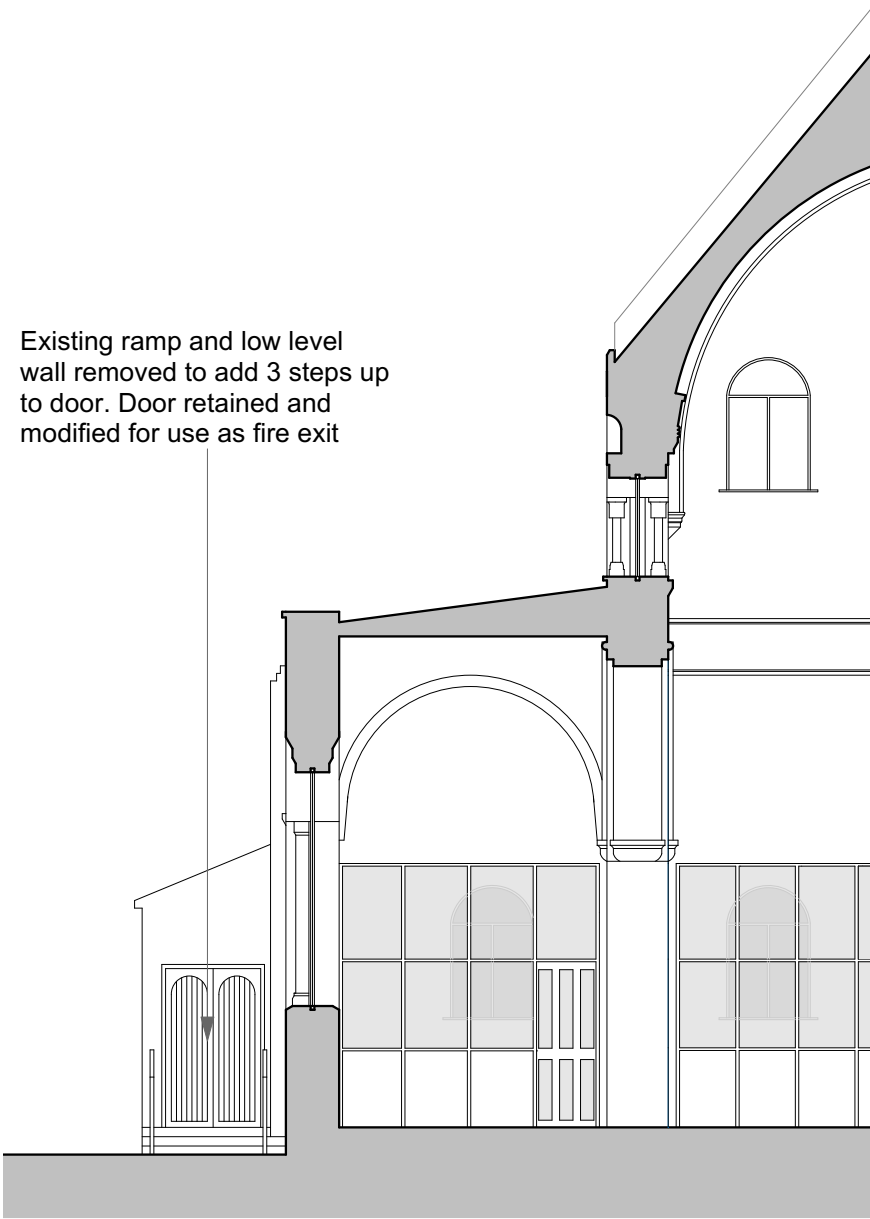

Elevational Section B-B

Existing ramp and low level wall removed to add 3 steps up to door. Door retained and modified for use as fire exit

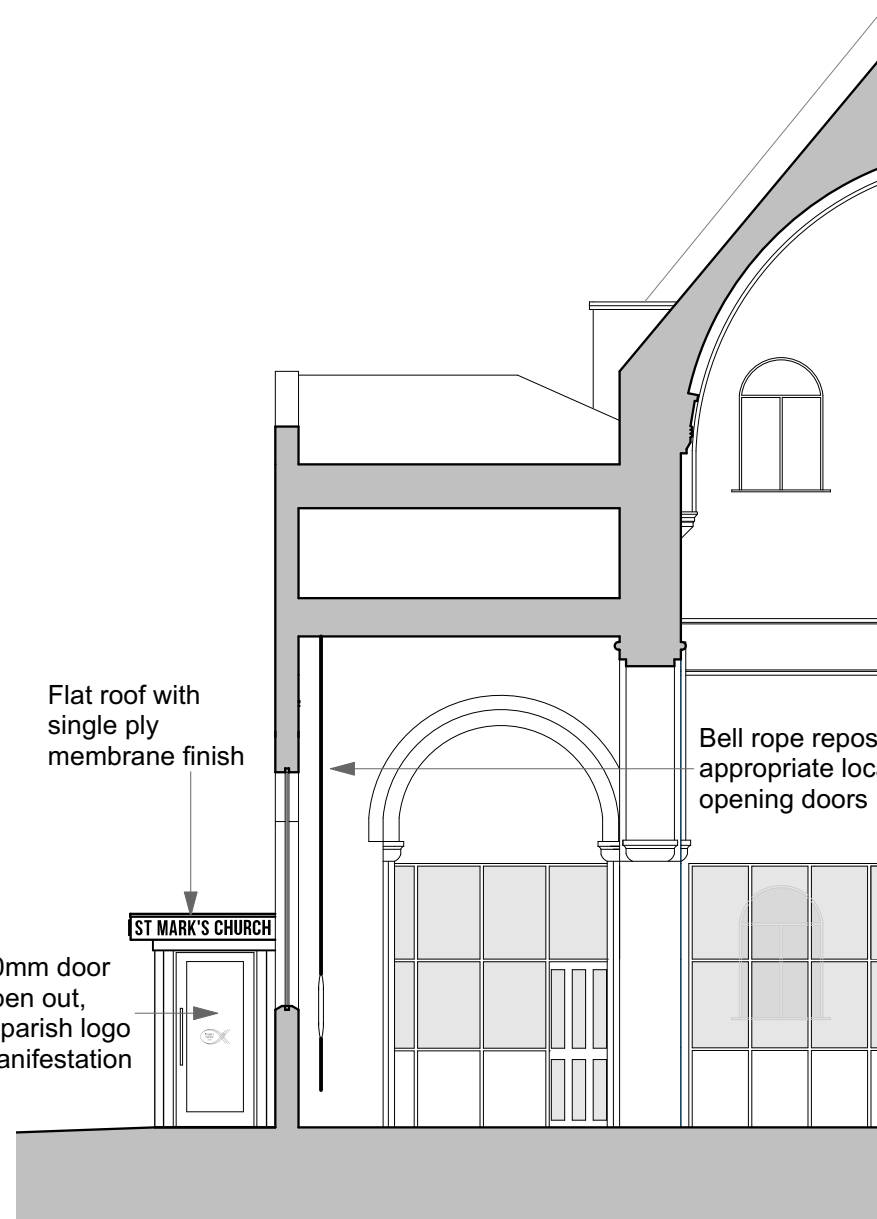

Elevational Section E-E

Flat roof with single ply membrane finish

1000mm door to open out, with parish logo in manifestation

ST MARK'S CHURCH

Bell rope repositioned to more appropriate location away from inward opening doors

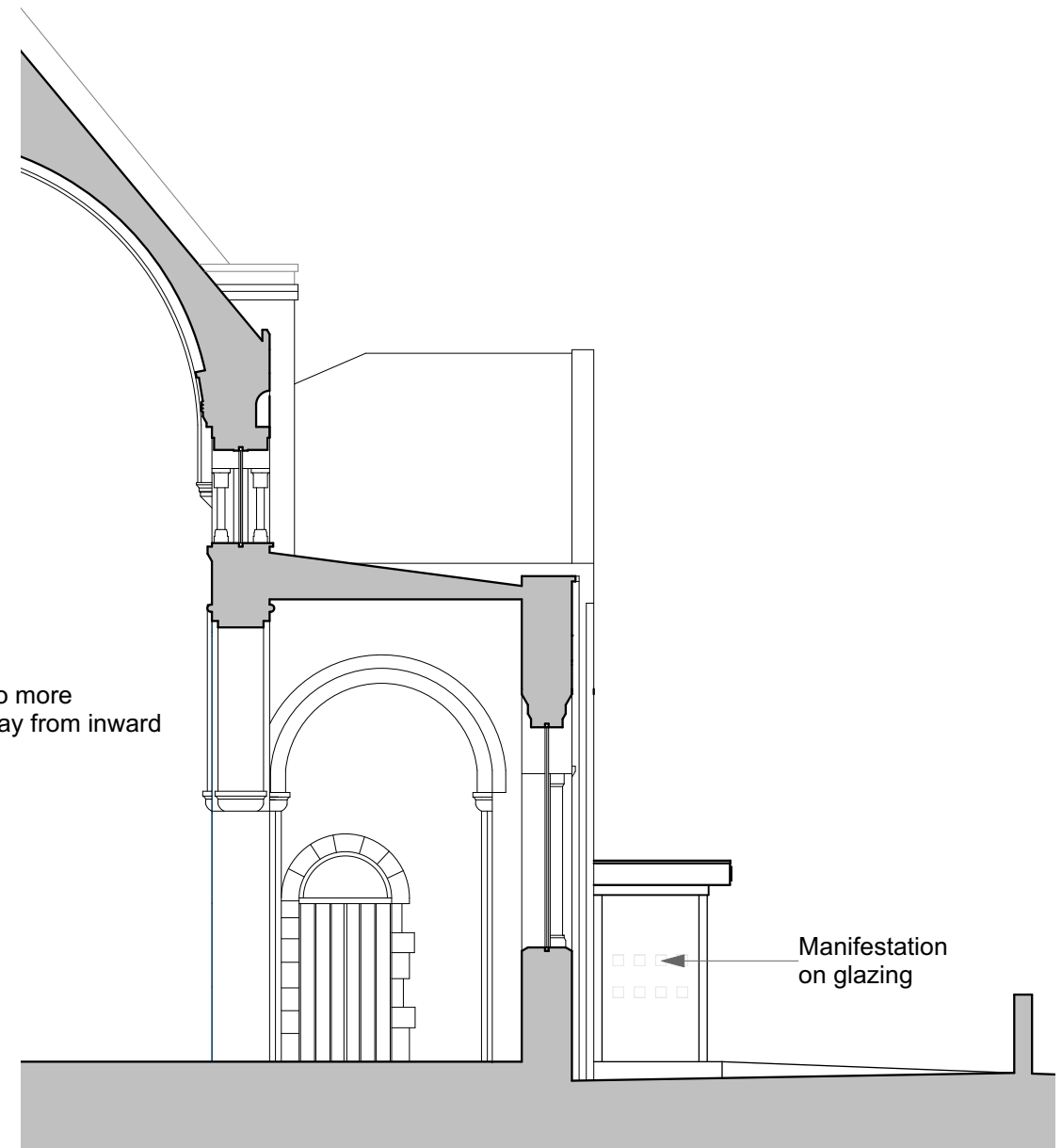

Elevational Section C-C

Manifestation on glazing

Rev A - 21.01.22 - Altered annotations, and reworked orientation of porch

overtonarchitects

IDC Valley Drive. Ilkley. West Yorkshire. LS29 8AL
Tel: 01943 601785 mail@overtonarchitects.co.uk

St. Mark's Church, Layton, Blackpool

As Proposed Elevations B-B, C-C and E-E

SCALE
1:100 @ A3

DATE
November 2021

DRWG. NO. REV
2313/03/07 A

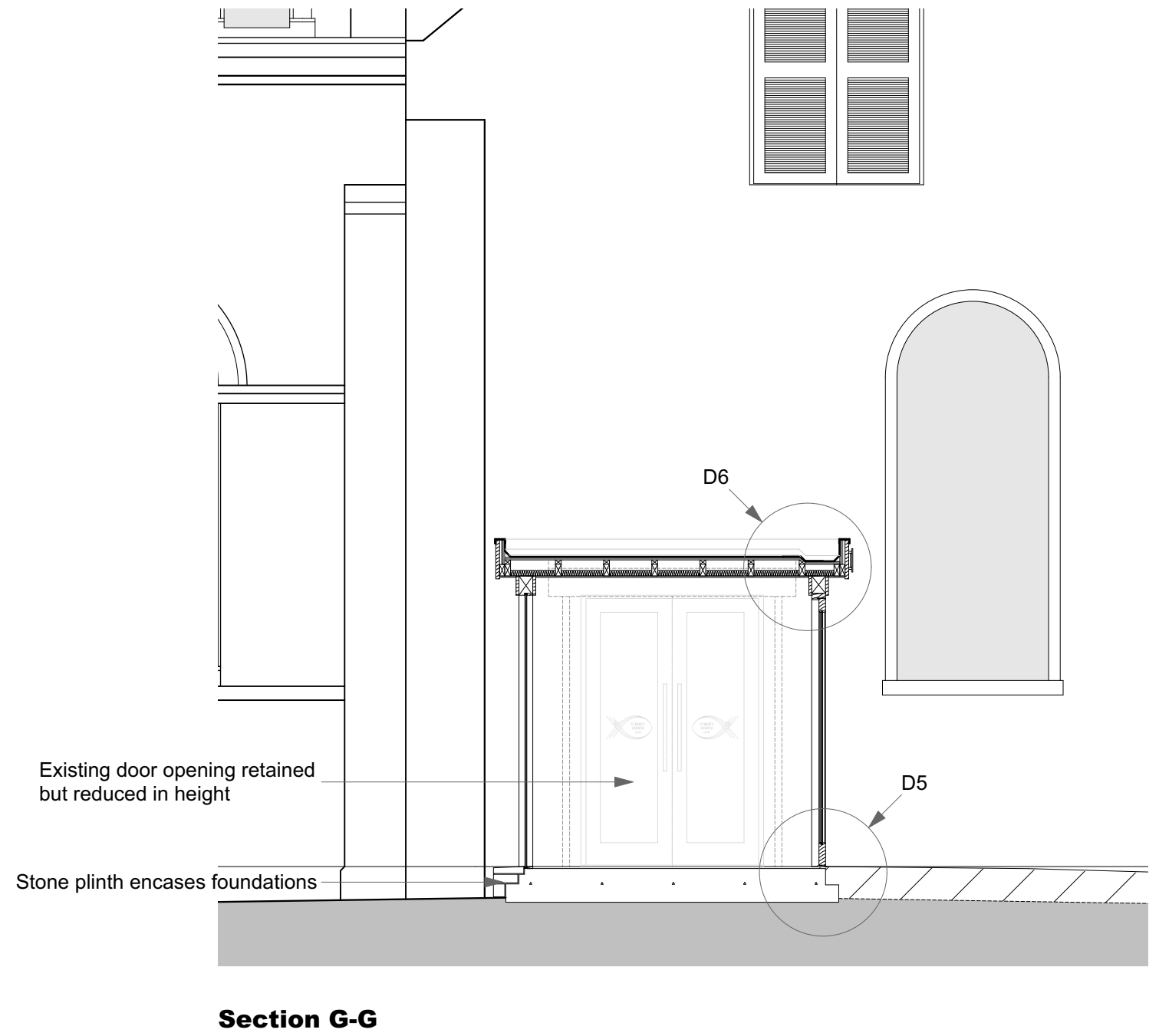
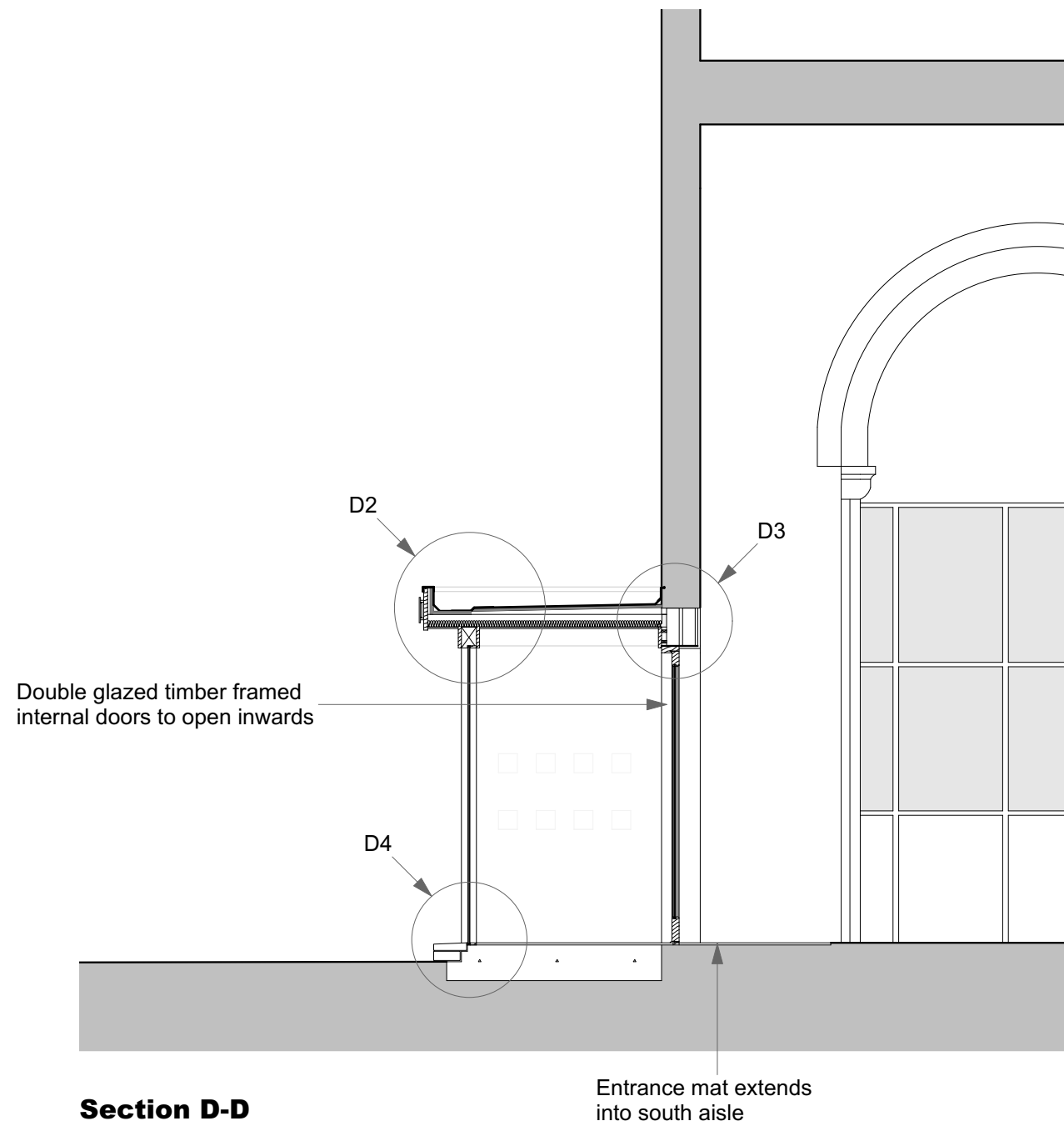

Rev A - 24.01.22 - Altered foundation structure and location of details

overtonarchitects

IDC Valley Drive. Ilkley. West Yorkshire. LS29 8AL
Tel: 01943 601785 mail@overtonarchitects.co.uk

St. Mark's Church, Layton, Blackpool

As Proposed Sections D-D and G-G

SCALE
1:50 @ A3

DATE
January 2022

DRWG. NO. REV
2313/03/08 A

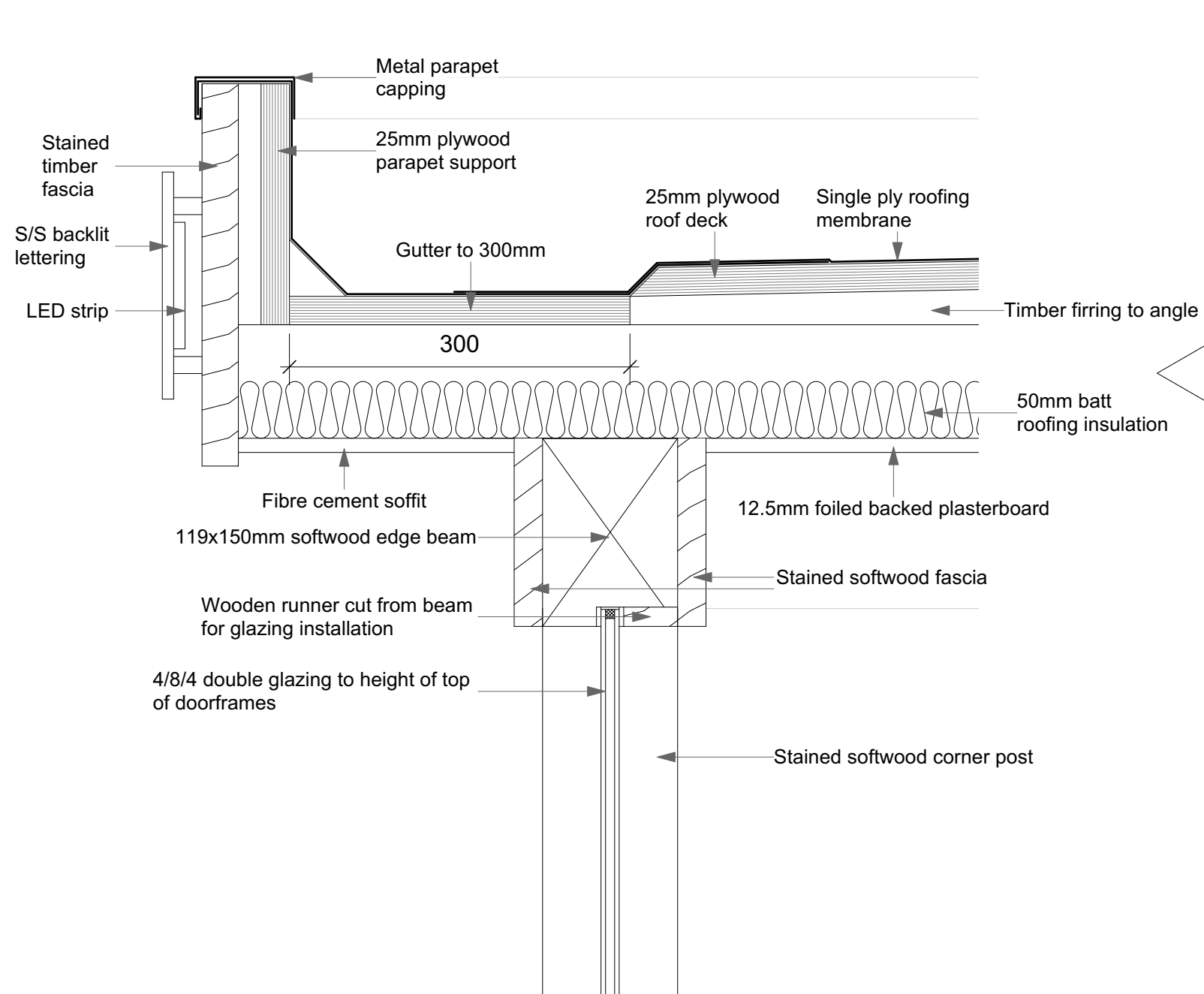

**Detail D2 - Window head to roof detail
(part section D-D)**

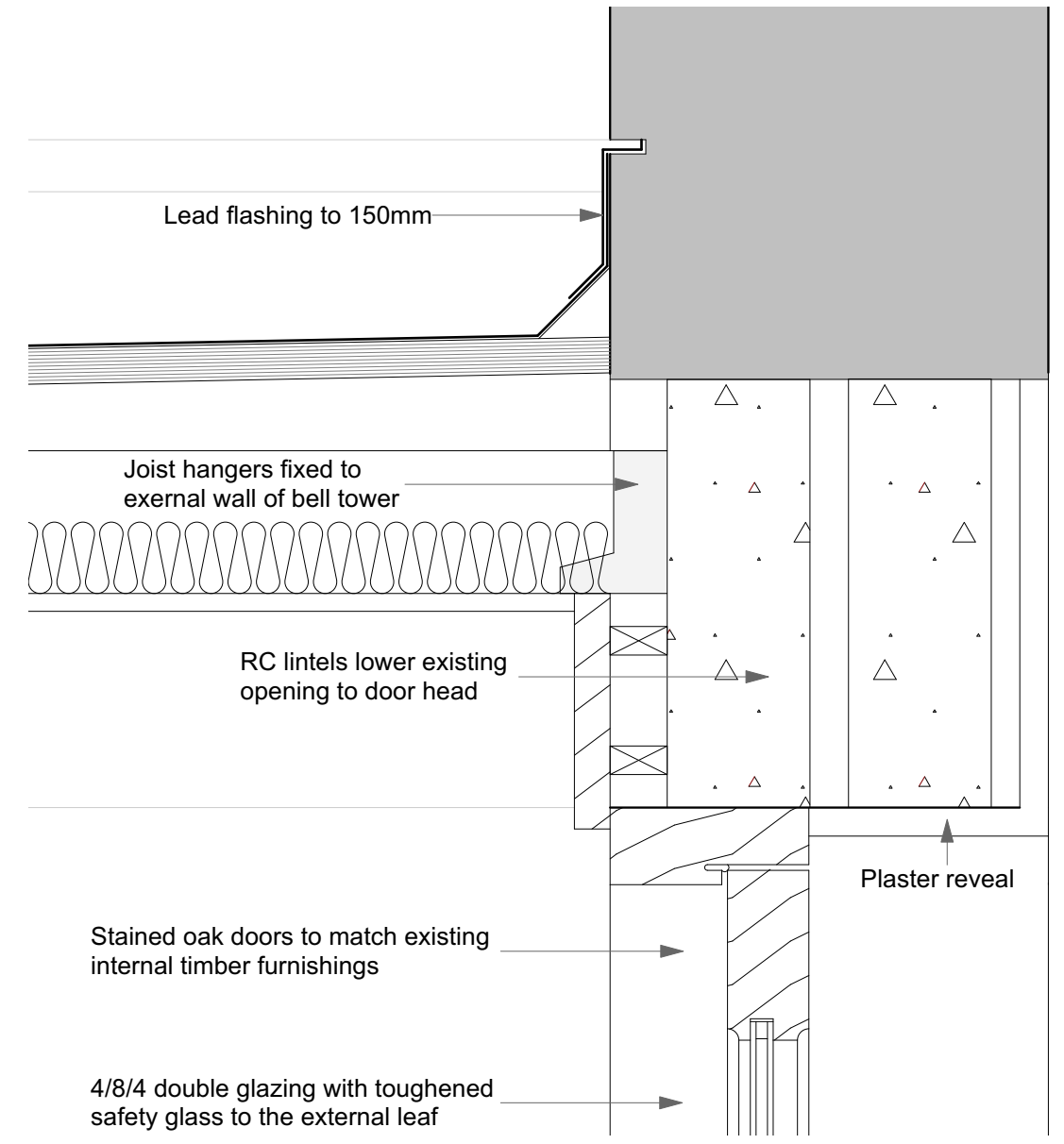

**Detail D3 - roof to existing wall detail
(part section D-D)**

Rev A - 21.01.22 - Altered annotations as per new detail locations

overtonarchitects

IDC Valley Drive, Ilkley, West Yorkshire, LS29 8AL
Tel: 01943 601785 mail@overtonarchitects.co.uk

St. Mark's Church, Layton, Blackpool

Details D2 and D3

SCALE	DATE	DRWG. NO.	REV
1:5 @ A3	January 2022	2313/03/09 A	

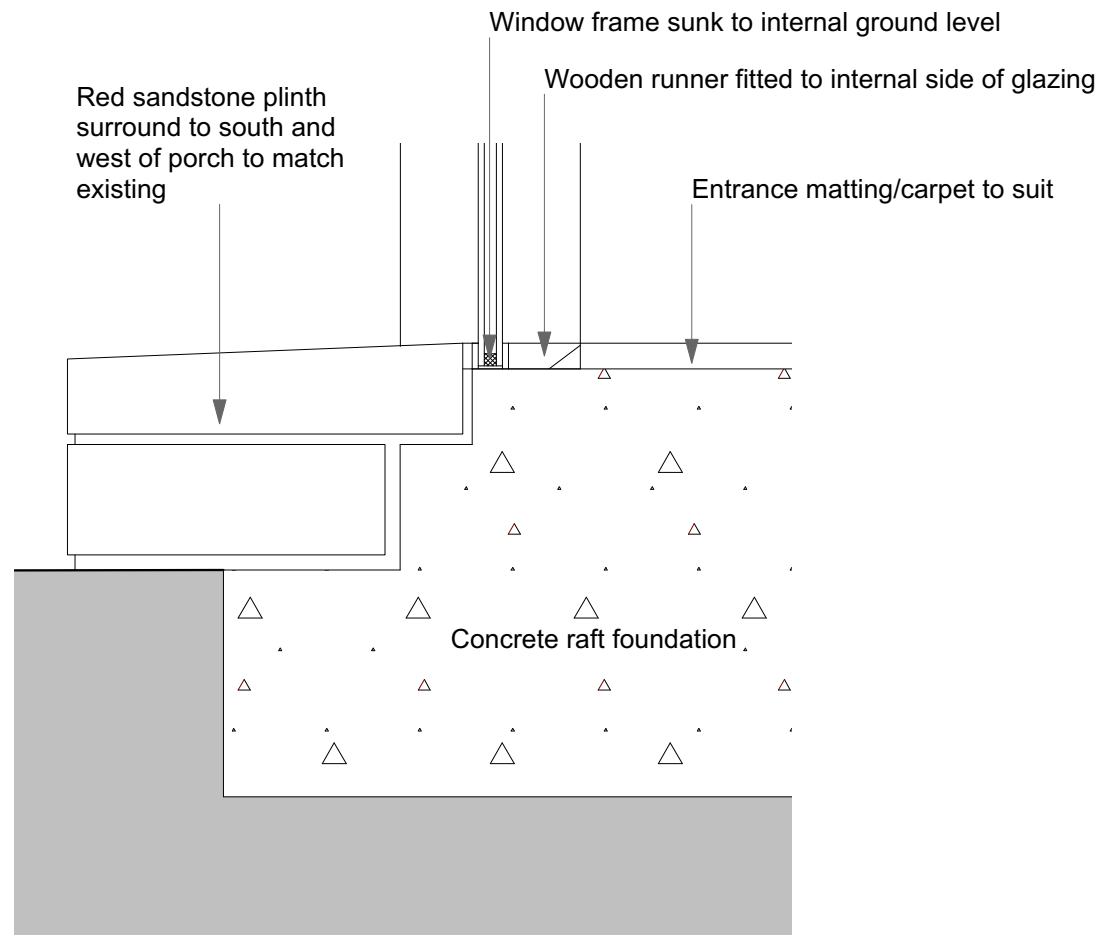

**Detail D4 - window sill to ground detail
(part section D-D)**

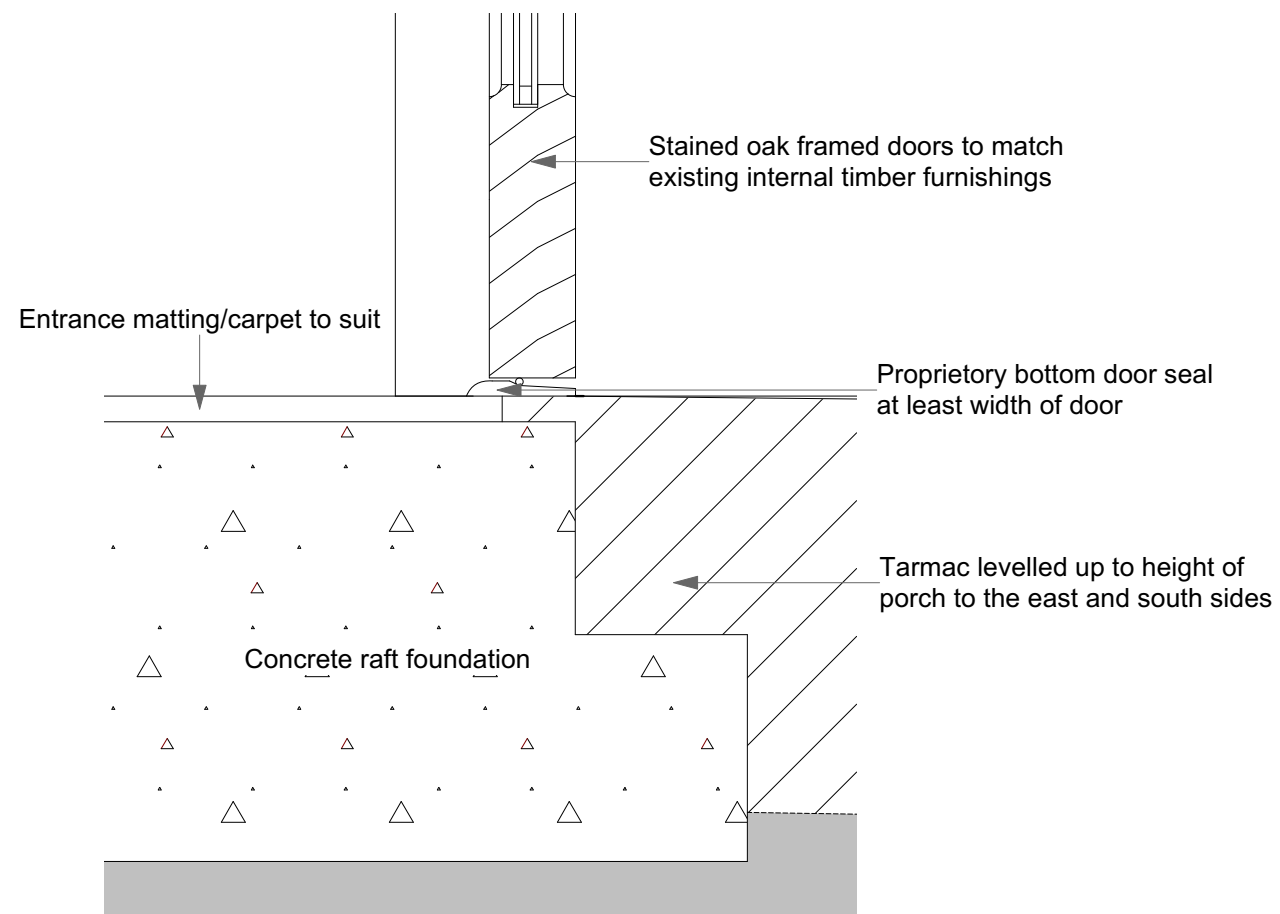

**Detail D5 - doorframe to ground detail
(part section G-G)**

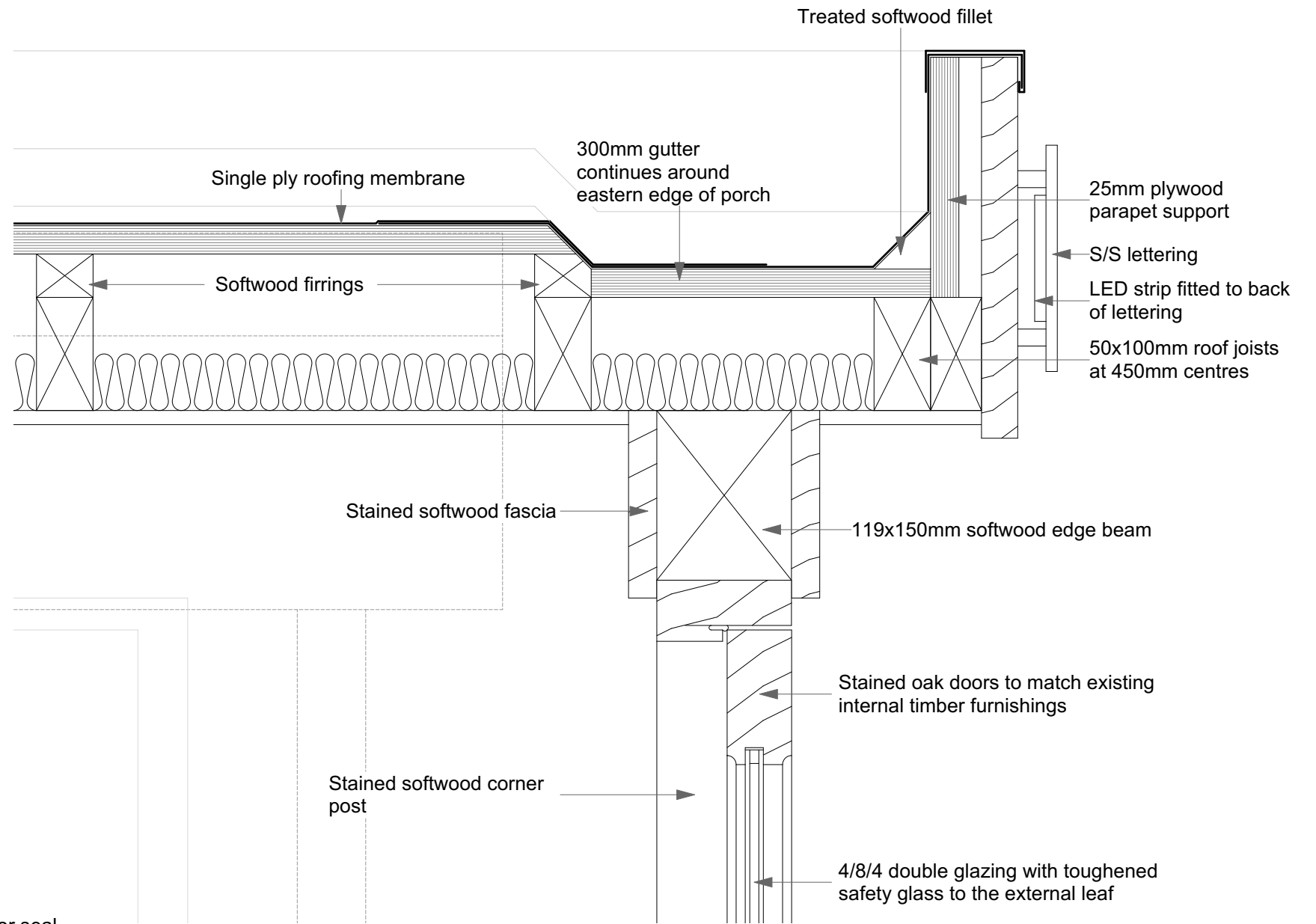

**Detail D6 - door head to roof detail
(part section G-G)**

Rev A - 24.01.22 - Altered ground details and annotations to reflect plinth structure

overtonarchitects

IDC Valley Drive, Ilkley, West Yorkshire, LS29 8AL
Tel: 01943 601785 mail@overtonarchitects.co.uk

St. Mark's Church, Layton, Blackpool

Details D4, D5 and D6

SCALE
1:5 @ A3

DATE
January 2022

DRWG. NO. REV
2313/03/10 A

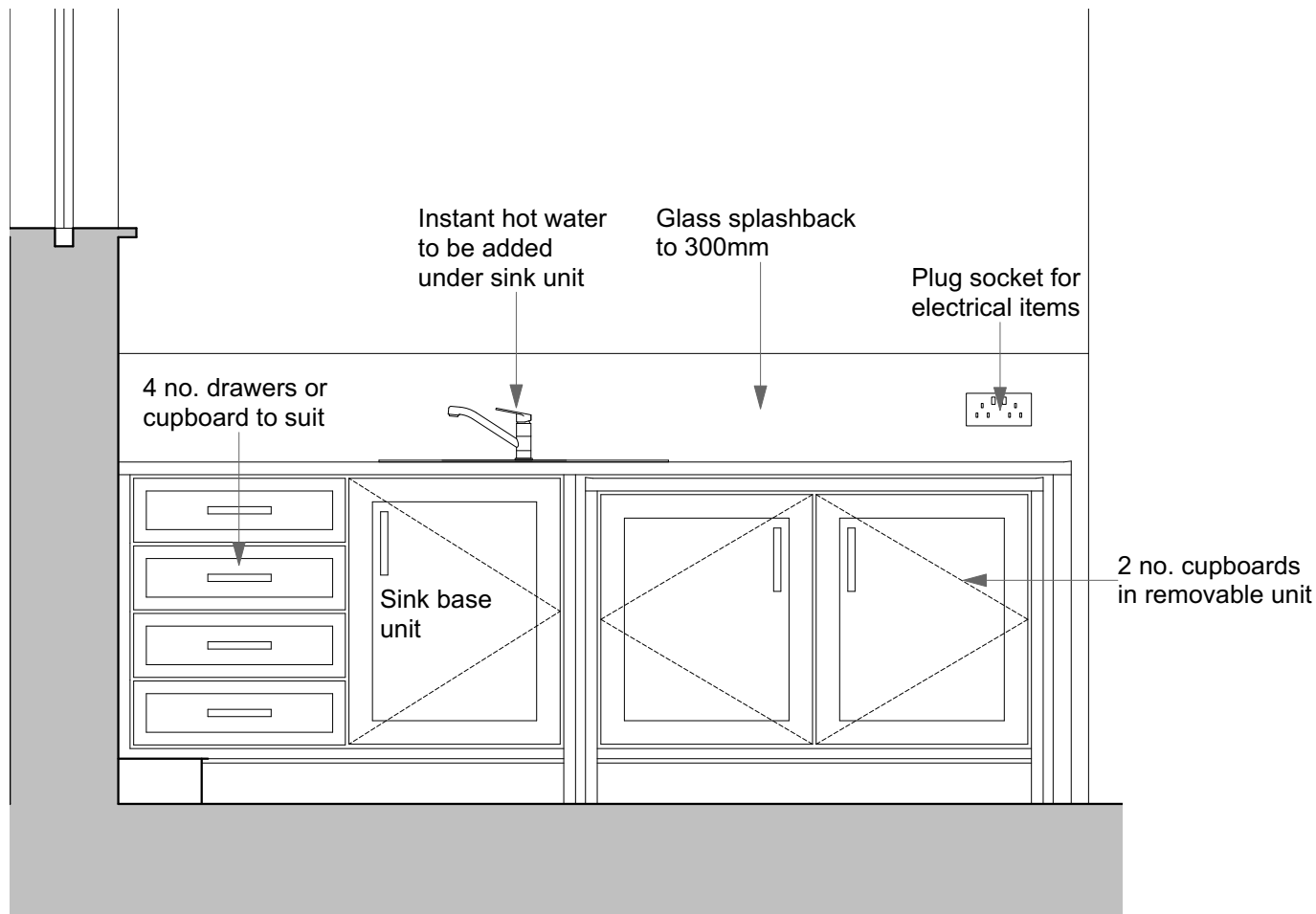

Elevation of Kitchenette

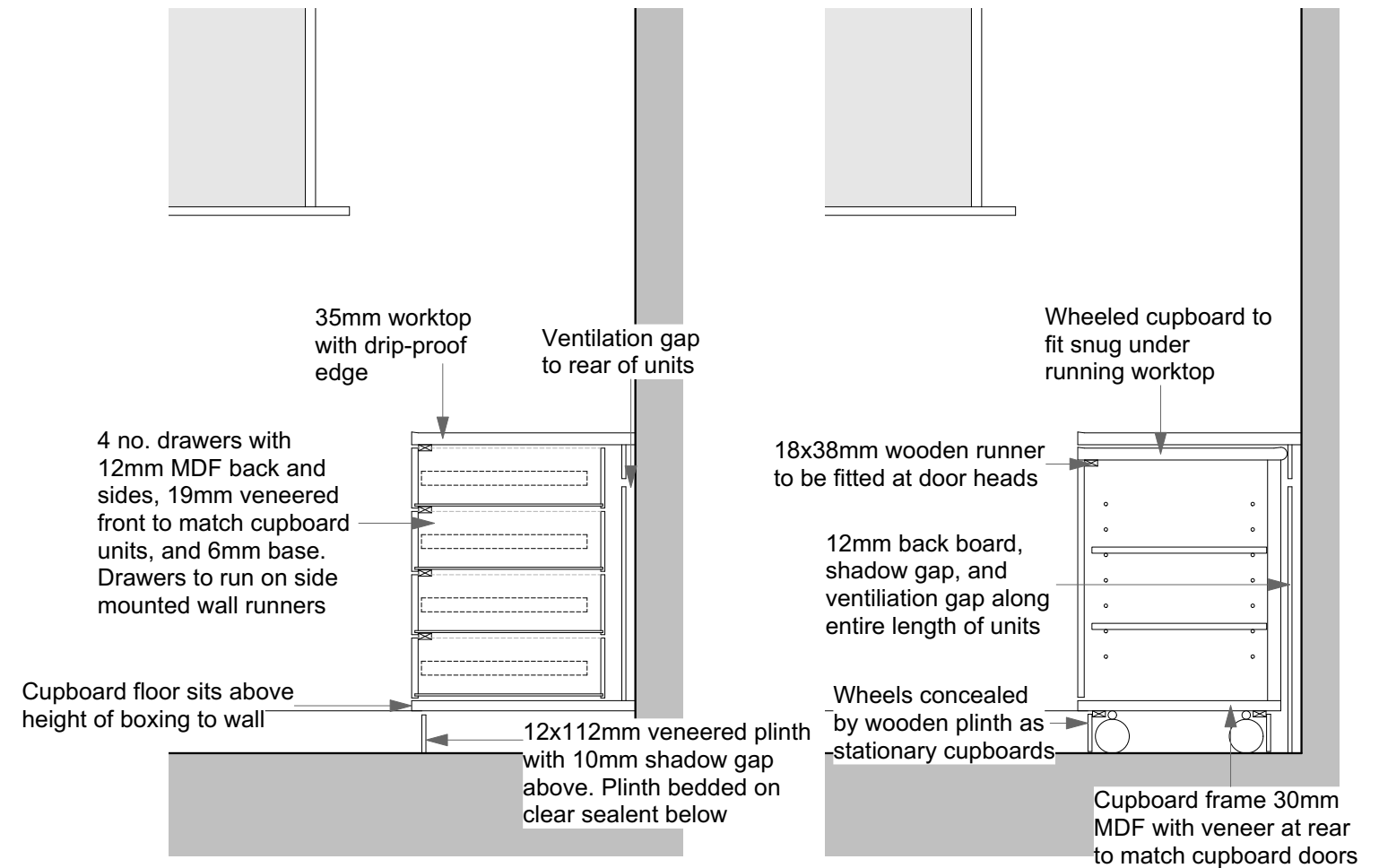

Part Section Y-Y

Part Section Z-Z

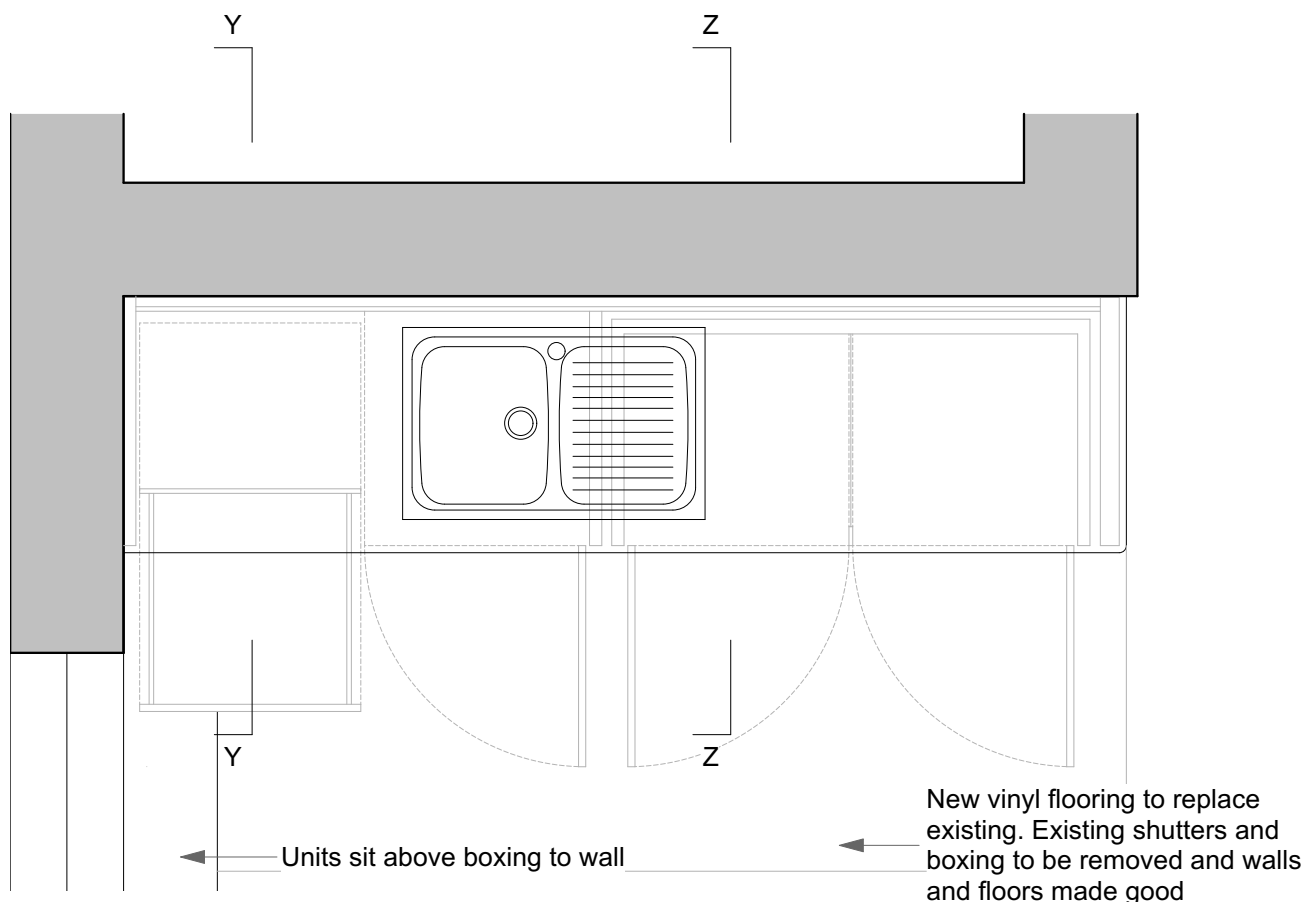

Part plan

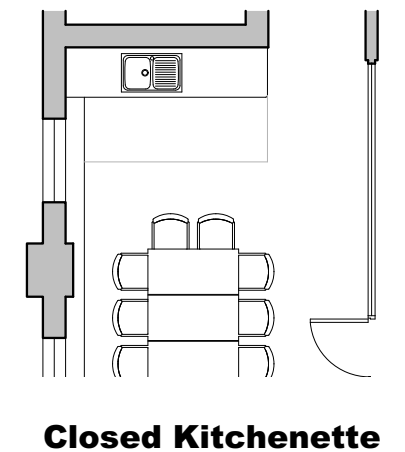
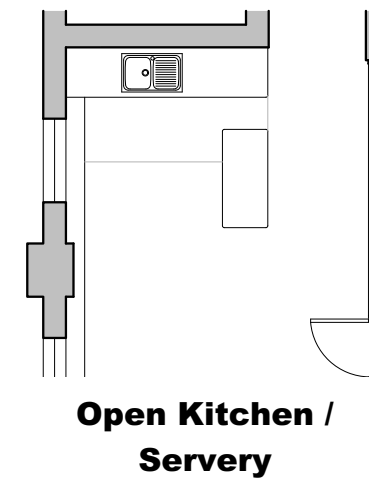

overtonarchitects

IDC Valley Drive. Ilkley. West Yorkshire. LS29 8AL
Tel: 01943 601785 mail@overtonarchitects.co.uk

St. Mark's Church, Layton, Blackpool

As Proposed Kitchenette

SCALE
1:20 and 1:100 @ A3

DATE
January 2022

DRWG. NO. REV
2313/03/11