

PROPOSED ELEVATIONS



1:100 PROPOSED ELEVATION
SOUTH WEST FACING ELEVATION



1:100 PROPOSED ELEVATION
NORTH WEST FACING ELEVATION



1:100 PROPOSED ELEVATION
NORTH EAST FACING ELEVATION

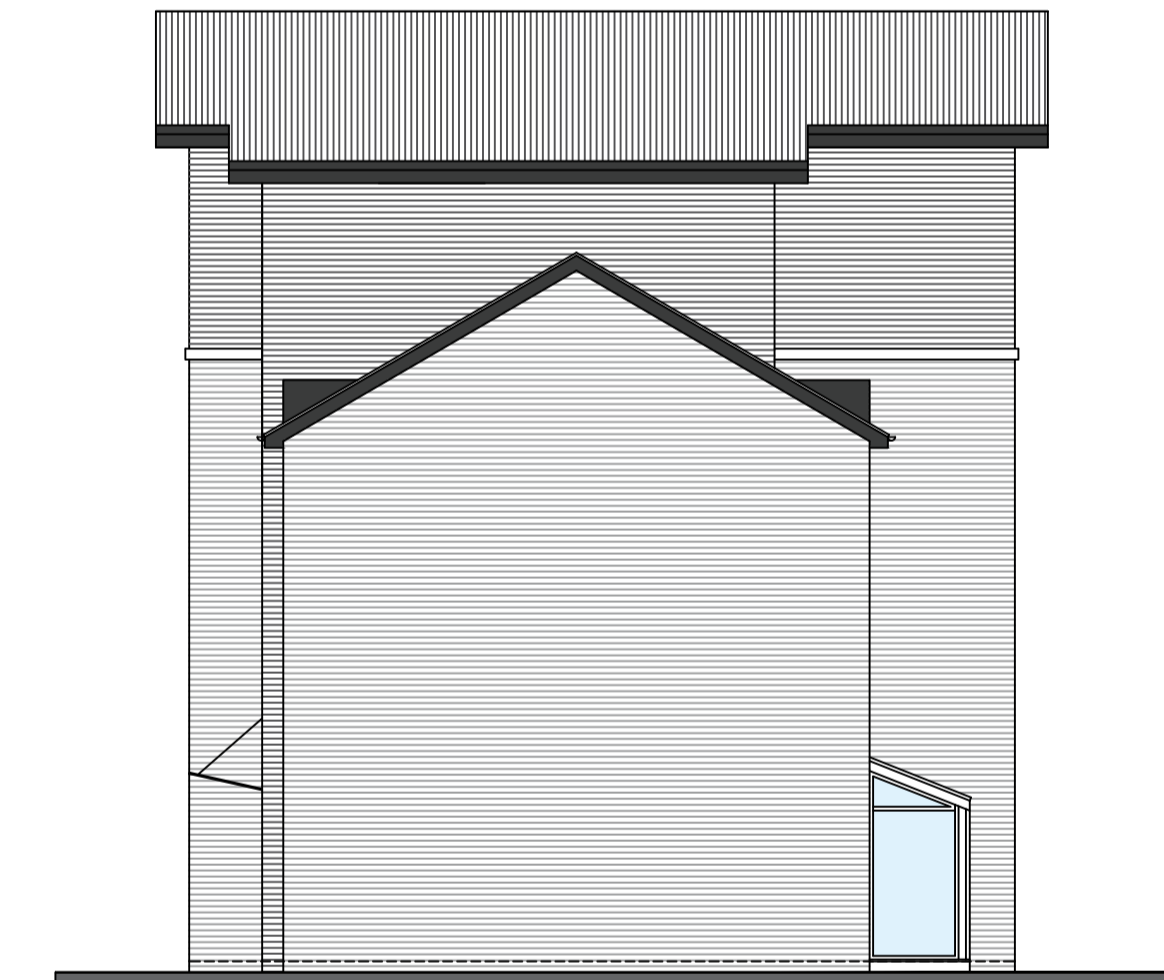

1:100 PROPOSED ELEVATION
SOUTH EAST FACING ELEVATION

PROPOSED FLATS LAND AT 81-83 ANSDELL ROAD, BLACKPOOL FOR MR RICHARD GREEN

THIS DRAWING AND ITS CONTENTS ARE AND REMAIN THE COPYRIGHT OF LINDSAY F ORAM CHARTERED ARCHITECT LIMITED. DO NOT SCALE. IF IN DOUBT SEEK CLARIFICATION.

Lindsay F Oram BA(Hons), BArch, ARB, RIBA

Chartered Architect

FYCreatives
154-158 Church Street
Blackpool
Lancashire
FY1 3PS
T: 07479 194983
oramarchitect@gmail.com

CLIENT
MR RICHARD GREEN

PROJECT
**PROPOSED FLATS
LAND AT 81-83 ANSDELL ROAD
BLACKPOOL
LANCASHIRE**

DRAWING TITLE
PROPOSED ELEVATIONS

DATE	DRAWN	SCALE @ A1
APRIL 22	LFO	1-100@A1
DRAWING NUMBER	REV	
508-04	-	

<input type="checkbox"/> PRE-TENDER ISSUE	<input type="checkbox"/> CONSTRUCTION ISSUE
<input type="checkbox"/> TENDER ISSUE	<input type="checkbox"/> AS-BUILT DRAWINGS