

DO NOT SCALE DIMENSIONS FROM DRAWING

Revision B  
DRAWING No. A022/057/BR/02

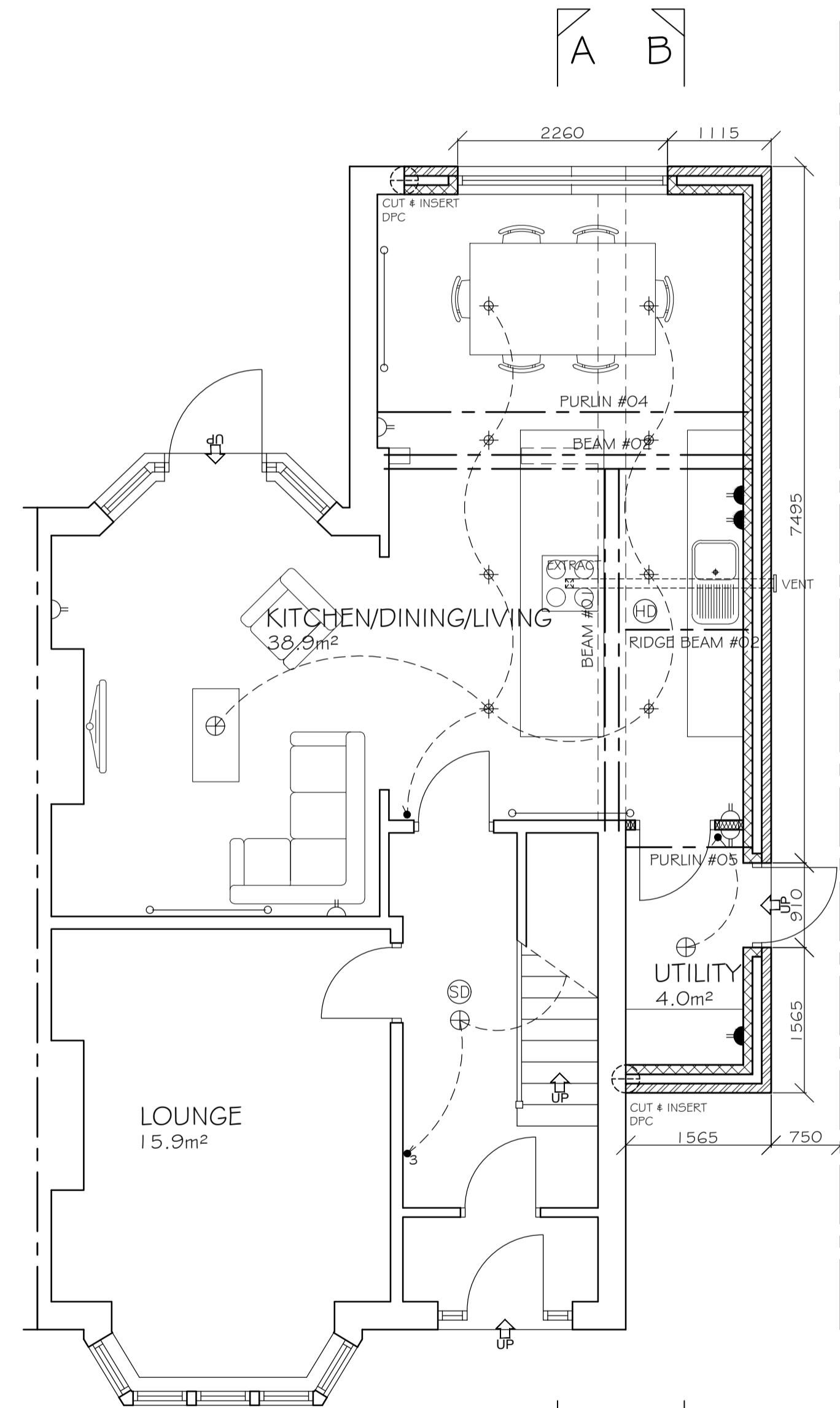

GROUND FLOOR  
73m²

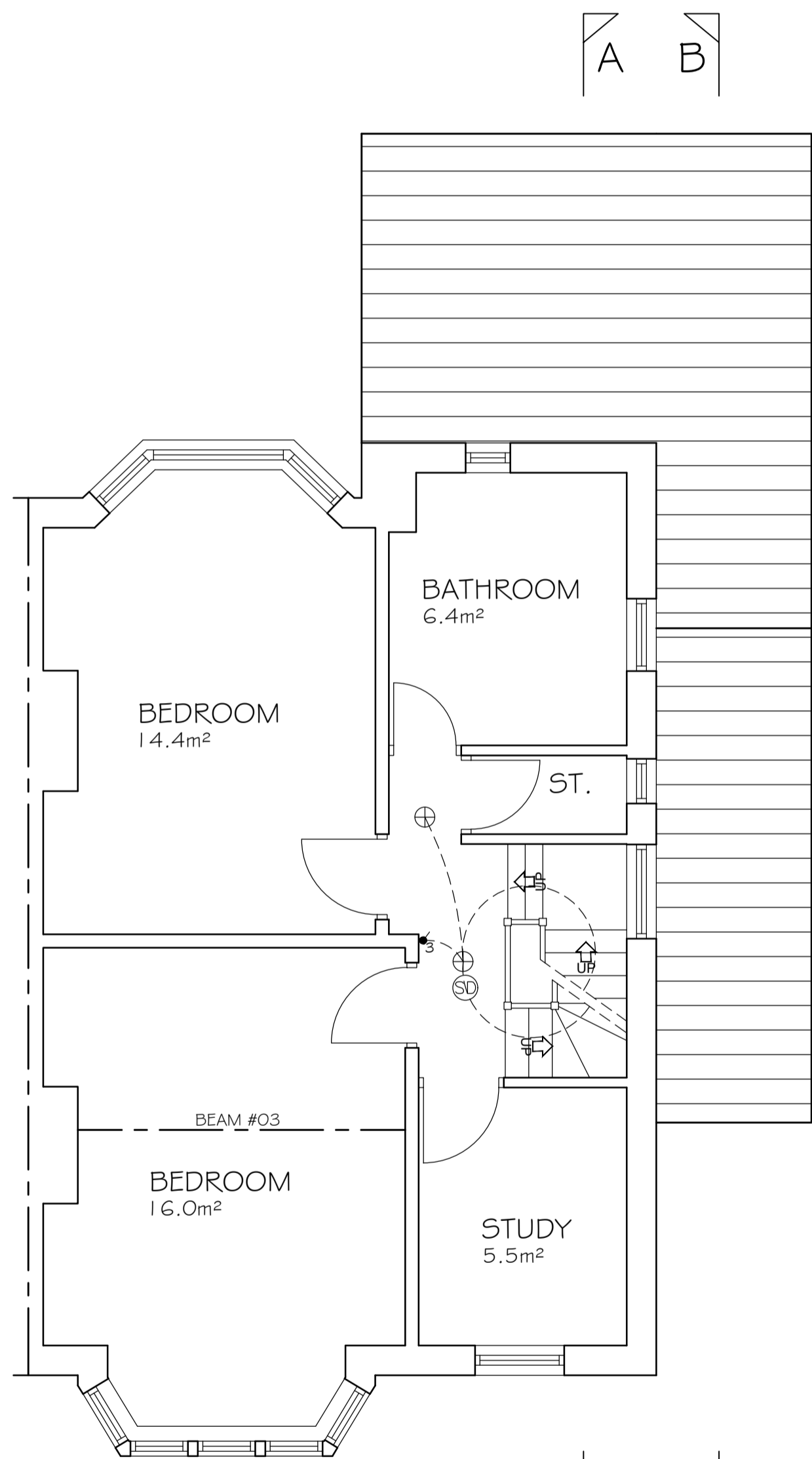

FIRST FLOOR  
66m²

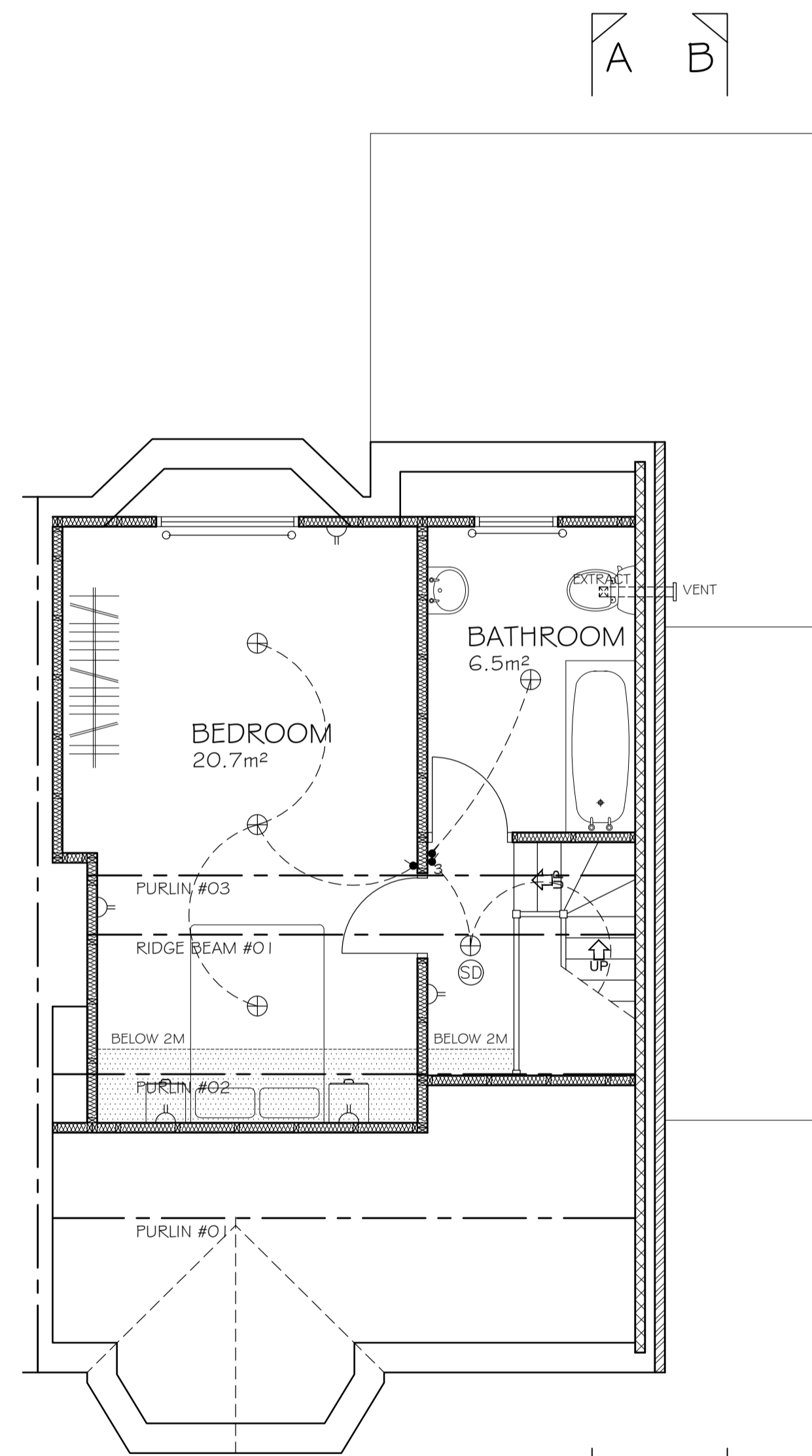

SECOND FLOOR  
25m²

NOTES

1. ALL DIMENSIONS ARE IN MILLIMETERS.
2. DO NOT SCALE FROM THIS DRAWING.
3. THIS DRAWING IS TO BE READ IN CONJUNCTION WITH ALL OTHER RELATED DRAWINGS AND DOCUMENTS. THE USER SHOULD CONSULT THE DRAWING ISSUE REGISTER FOR DETAILS.
4. THE CONTRACTOR IS TO CHECK AND VERIFY ALL DIMENSIONS ON SITE PRIOR TO COMMENCEMENT OF CONSTRUCTION WORKS.
5. THE ENGINEER/ARCHITECT SHOULD BE CONTACTED IMMEDIATELY IF THE ASSUMPTIONS USED IN THE DESIGN DIFFER TO THAT FOUND ON SITE.

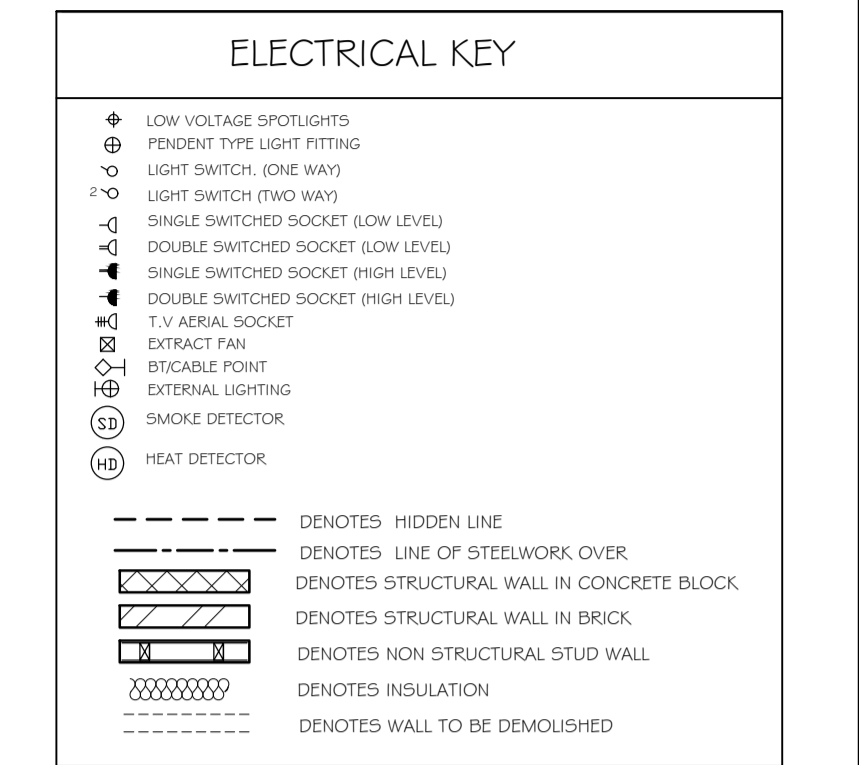

- ELECTRICAL & MECHANICAL DETAILS**
1. The electrical and mechanical works shown on this drawing are an representation of the clients requirements only and it is the responsibility of the specialist to design and provide details, drawings and provide instruction and maintenance manuals and records.
  2. These items are to be fitted by a specialist contractor who is NICEIC approved and should refer to the specialist drawings for electrical wiring and mechanical ventilation and heating systems.
  3. All light switches to be posn 1200mm above FFL max.
  4. All plug sockets to be posn 450mm above FFL except kitchen & utility areas which are 1200mm high.
  5. Efficient low energy lighting is required to satisfy Approved Doc
  6. All fire detection to be mains operated & interlinked to comply with BS 5839
  7. All electrical work is to be completed or inspected by a registered competent persons registration scheme and an adequate certificate to be issued prior to completion
  8. Smoke detectors and heat detectors to be inter linked & separately mains operated & independent & battery back up
  10. Extractor to be humidity thermo-statically controlled vent with heat recovery system
  11. Works to comply approved document R to equipped with in building physical infrastructure to enable high-speed broad band (30Mbps)

B	Client Amendments	21/04/22	JG
A	Client Amendments	14/04/22	JG
Rev.	Amendments	Date	By

**Keystone Design Associates Ltd.**  
 Registered Office  
 Development House  
 261 Church Street  
 Blackpool  
 FY1 3PB  
 Tel. No. 01253 649040  
 Fax. No. 01253 792901  
 Email : info@keystonedesign.co.uk

PROJECT ADDRESS  
 53 ARGYLL ROAD, BISPHAM  
 FY2,9TG

PROJECT TITLE  
 HIP TO GABLE, LOFT CONVERSION  
 & SIDE EXTENSION

DRAWING TITLE  
 PROPOSED FLOORPLANS

Client MR & MRS MELLOR Scales@A1 1:50

Drawn JG Checked Date 11/04/22

DRAWING No. A022/057/BR/02 Revision B

THIS DRAWING & CONTENTS ARE THE PROPERTY OF KEYSTONE DESIGN ASSOC LTD. UNAUTHORISED REPRODUCTION OF THE WHOLE OR ANY PART THERE OF INFRINGES COPYRIGHT AND MAY LEAD TO PROSECUTION OR CIVIL PROCEEDINGS.  
 H:\Documents\Drawings\2022\Argyll Road 53