

Revision
DRAWING No. AO22/074/BR/02

DO NOT SCALE DIMENSIONS FROM DRAWING

NOTES

1. ALL DIMENSIONS ARE IN MILLIMETERS.
2. DO NOT SCALE FROM THIS DRAWING.
3. THIS DRAWING IS TO BE READ IN CONJUNCTION WITH ALL OTHER RELATED DRAWINGS AND DOCUMENTS. THE USER SHOULD CONSULT THE DRAWING ISSUE REGISTER FOR DETAILS.
4. THE CONTRACTOR IS TO CHECK AND VERIFY ALL DIMENSIONS ON SITE PRIOR TO COMMENCEMENT OF CONSTRUCTION WORKS.
5. THE ENGINEER/ARCHITECT SHOULD BE CONTACTED IMMEDIATELY IF THE ASSUMPTIONS USED IN THE DESIGN DIFFER TO THAT FOUND ON SITE.

ELECTRICAL KEY

- ⊕ LOW VOLTAGE SPOTLIGHTS
- ⊕ PENDENT TYPE LIGHT FITTING
- ⊕ LIGHT SWITCH (ONE WAY)
- ⊕ LIGHT SWITCH (TWO WAY)
- ⊕ SINGLE SWITCHED SOCKET (LOW LEVEL)
- ⊕ DOUBLE SWITCHED SOCKET (LOW LEVEL)
- ⊕ SINGLE SWITCHED SOCKET (HIGH LEVEL)
- ⊕ DOUBLE SWITCHED SOCKET (HIGH LEVEL)
- ⊕ T.V. AERIAL SOCKET
- ⊕ EXTRACT FAN
- ⊕ EXTRicable POINT
- ⊕ EXTERNAL LIGHTING
- ⊕ SMOKE DETECTOR
- ⊕ HEAT DETECTOR

- DENOTES HIDDEN LINE
- DENOTES LINE OF STEELWORK, OVER
- DENOTES STRUCTURAL WALL IN CONCRETE BLOCK
- DENOTES STRUCTURAL WALL IN BRICK
- DENOTES NON STRUCTURAL STUD WALL
- DENOTES INSULATION
- DENOTES WALL TO BE DEMOLISHED

ELECTRICAL & MECHANICAL DETAILS

1. The electrical and mechanical works shown on this drawing are an representation of the clients requirements only and it is the responsibility of the specialist to design and provide details, drawings and provide instruction and maintenance manuals and records.
2. These items are to be fitted by a specialist contractor who is NICEIC approved and should refer to the specialist drawings for electrical wiring and mechanical ventilation and heating systems.
3. All light switches to be posn 1200mm above FFL max
4. All plug sockets to be posn 450mm above FFL except kitchen & utility areas which are 1200mm high
5. Efficient low energy lighting is required to satisfy Approved Doc
6. All Fire detection to be mains operated & interlinked to comply with BS 5839
7. All electrical work is to be completed or inspected by a registered competent persons registration scheme and an adequate certificate to be issued prior to completion
8. Smoke detectors and heat detectors to be inter linked & separately mains operated & independent & battery back up
10. Extractor to be humidity thermo-statically controlled vent with heat recovery system
11. Works to comply approved document R to be equipped with in building physical infrastructure to enable High-speed broad band (30Mbps)

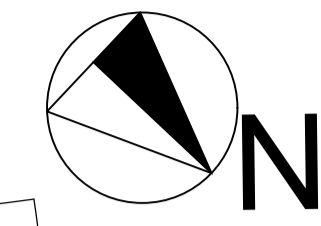
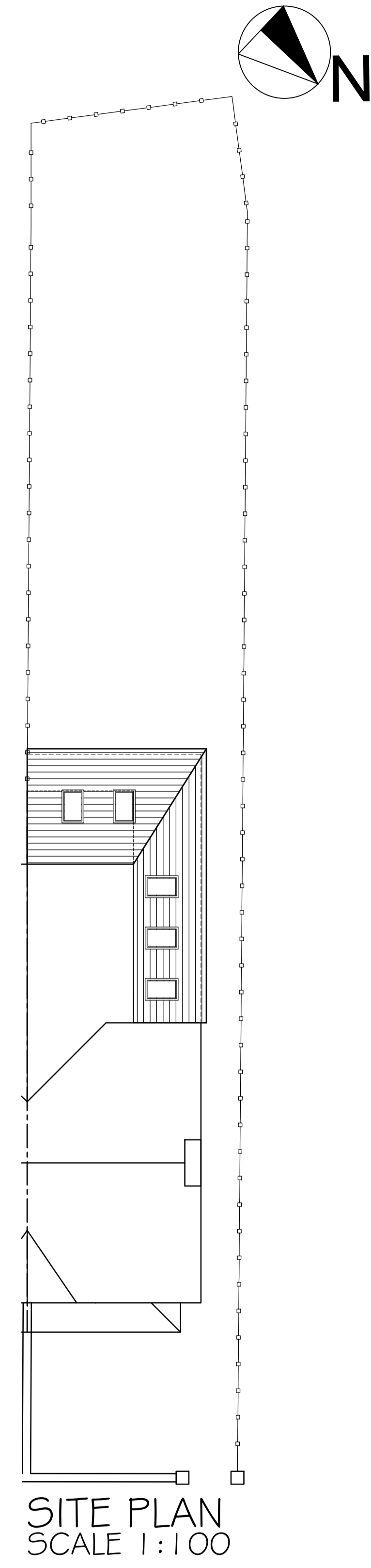
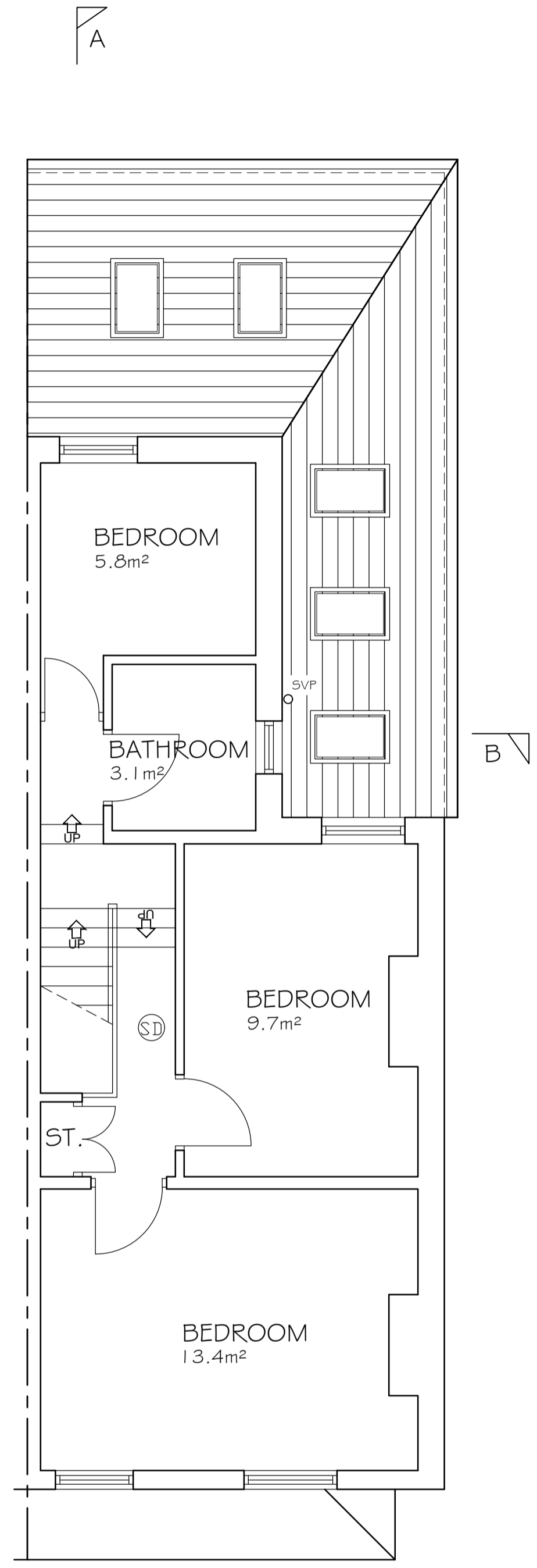
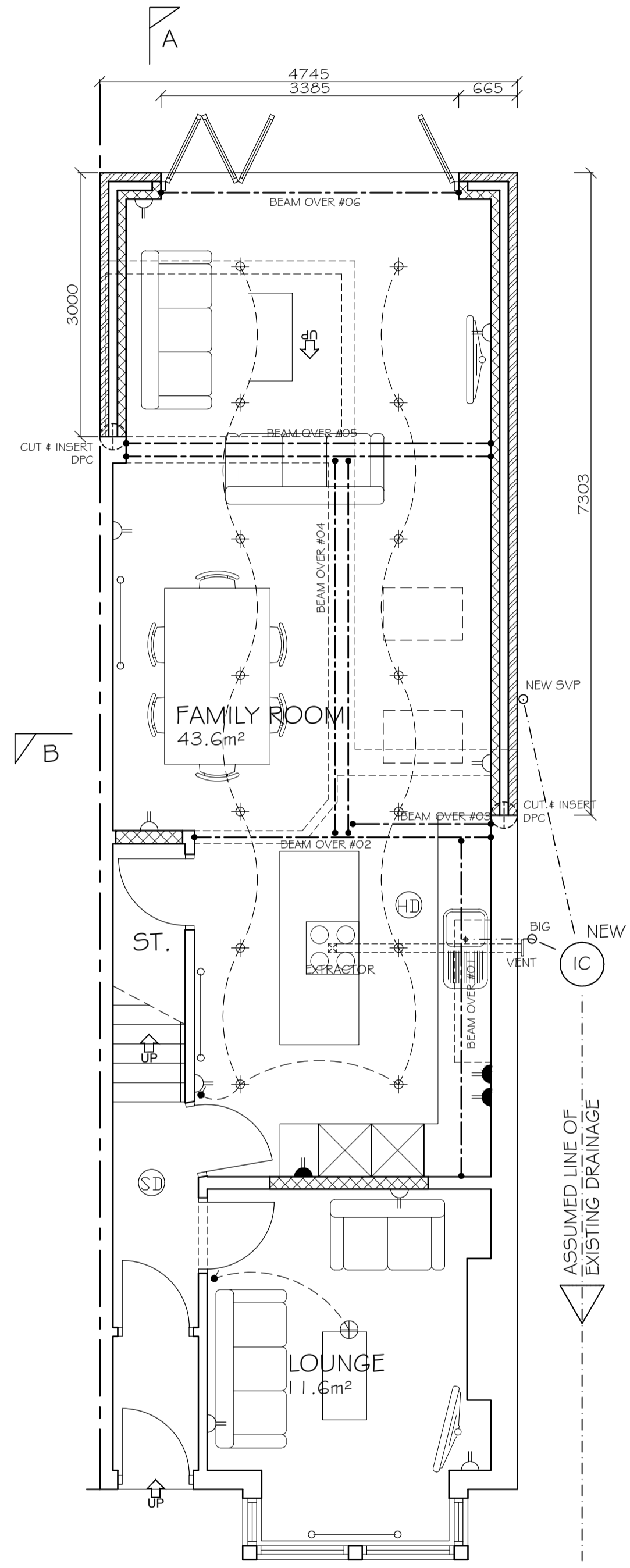

1
2
3
4
5
6
7
8
9
10
11

Rev.	Amendments	Date	By

Keystone Design Associates Ltd.

Registered Office
Development House
281 Church Street
Blackpool
FY1 3PB
Tel. No. 01253 649040
Fax. No. 01253 752901
Email : info@keystonedesign.co.uk

PROJECT ADDRESS
10 HASLEMERE AVENUE, BLACKPOOL,
LANCASHIRE, FY3 9JG

PROJECT TITLE
REAR KITCHEN EXTENSION

DRAWING TITLE
PROPOSED FLOORPLANS
(OPTION 2)

Client MR # MRS MAHONEY Scales@A1 1:50/100

Drawn JG Checked Date 12/04/22

DRAWING No. AO22/074/BR/02 Revision

