

A B C D E F G H I J K L M N

DO NOT SCALE DIMENSIONS FROM DRAWING

Revision  
DRAWING No. AO22/074/BR/O1

1  
2  
3  
4  
5  
6  
7  
8  
9  
10  
11



FRONT ELEVATION SIDE ELEVATION  
SCALE 1:50

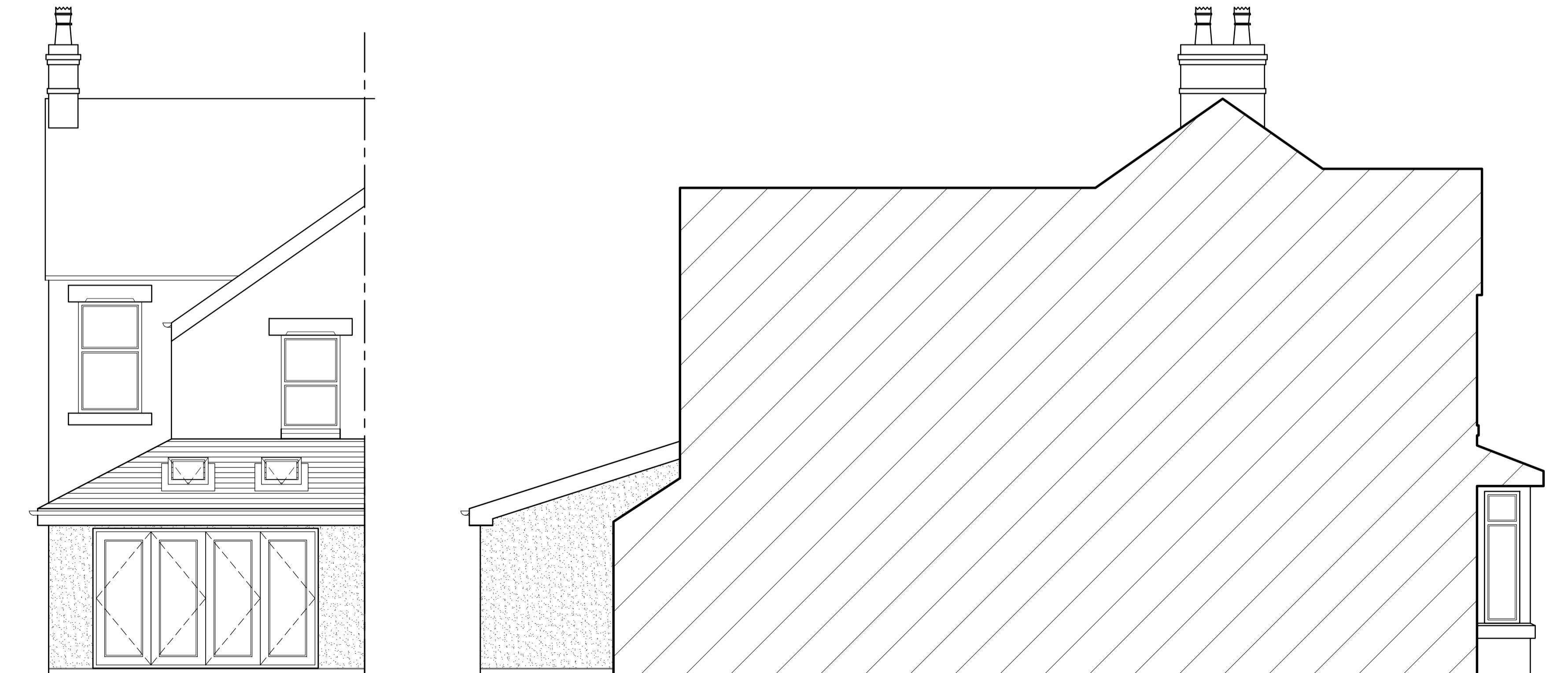

REAR ELEVATION SIDE ELEVATION

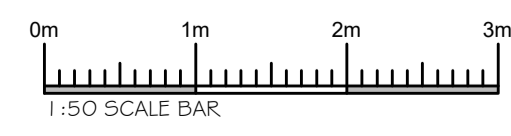

NOTES

1. ALL DIMENSIONS ARE IN MILLIMETERS.
2. DO NOT SCALE FROM THIS DRAWING.
3. THIS DRAWING IS TO BE READ IN CONJUNCTION WITH ALL OTHER RELATED DRAWINGS AND DOCUMENTS. THE USER SHOULD CONSULT THE DRAWING ISSUE REGISTER FOR DETAILS.
4. THE CONTRACTOR IS TO CHECK AND VERIFY ALL DIMENSIONS ON SITE PRIOR TO COMMENCEMENT OF CONSTRUCTION WORKS.
5. THE ENGINEER/ARCHITECT SHOULD BE CONTACTED IMMEDIATELY IF THE ASSUMPTIONS USED IN THE DESIGN DIFFER TO THAT FOUND ON SITE.

CONFIGURATION
TOTAL GROUND FLOOR AREA 63.6m <sup>2</sup> TOTAL FIRST FLOOR AREA 41.2m <sup>2</sup>
TOTAL SITE FLOOR AREA 218.2m <sup>2</sup>

MATERIAL SPECIFICATION
ROOF CLADDING BROWN CONCRETE TILES
EXTERNAL WALLS SMOOTH FACED BRICK GREY PAINTED RENDER
GLAZING WHITE UPVC DOORS WHITE UPVC
FASCIA & EAVES BOARDS BLACK PAINTED SOFTWOOD
RAINWATER GOODS BLACK UPVC GUTTERING BLACK UPVC DOWNPIPES
BOUNDARY WALLS SMOOTH FACED RED BRICK STAINED TIMBER FENCING

Rev.	Amendments	Date	By

**Keystone Design Associates Ltd.**

Registered Office  
Development House  
281 Church Street  
Blackpool  
FY1 3PB  
Tel. No. 01253 649040  
Fax. No. 01253 752901  
Email : info@keystonedesign.co.uk

PROJECT ADDRESS  
10 HASLEMERE AVENUE, BLACKPOOL,  
LANCASHIRE, FY3 9JG

PROJECT TITLE  
REAR KITCHEN EXTENSION

DRAWING TITLE  
PROPOSED ELEVATIONS  
(OPTION 2)

Client MR & MRS MAHONEY Scales@A1 1:50/1:00

Drawn JG Checked Date 12/04/22

DRAWING No. AO22/074/BR/O1 Revision

THIS DRAWING & CONTENTS ARE THE PROPERTY OF KEYSTONE DESIGN ASSOC LTD. UNAUTHORISED REPRODUCTION OF THE WHOLE OR ANY PART THERE OF INFRINGES COPYRIGHT AND MAY LEAD TO PROSECUTION OR CIVIL PROCEEDINGS.

H:\Documents\Drawings\2022\Haslemere Avenue 10