

SITE LOCATION

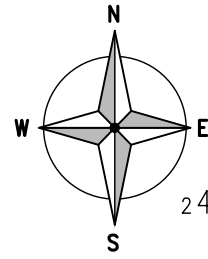

2417 00

2416 00

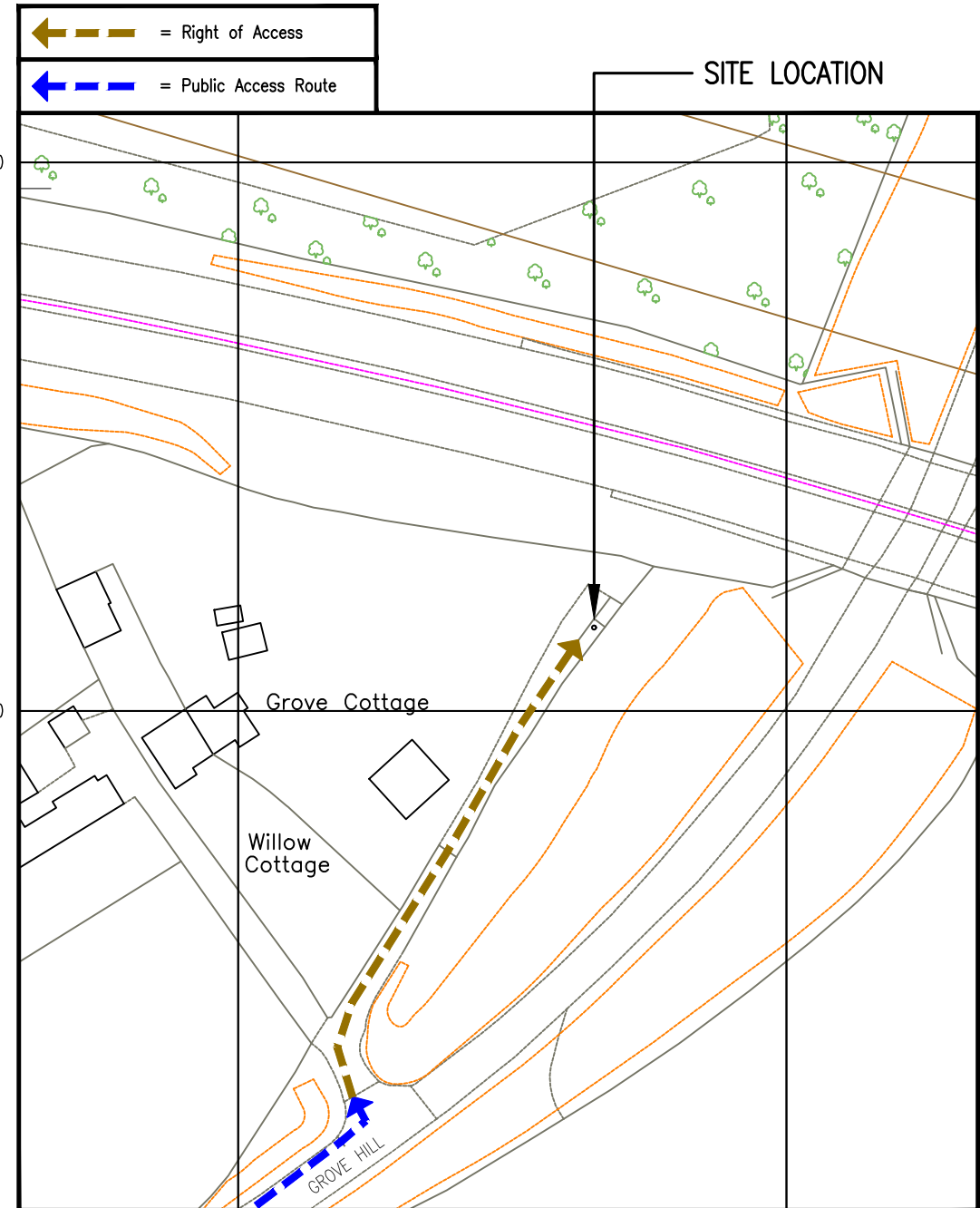

SITE LOCATION

6136 00

6137 00

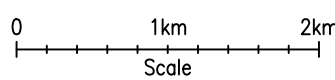

SITE LOCATION
(Scale 1:50000)

Ordnance Survey map extract based upon Landranger map series with the permission of the controller of Her Majesty's Stationery Office Licence No. 0100023487 Crown copyright.



SITE PHOTOGRAPH

DETAILED SITE LOCATION
(Scale 1:1250)

Based upon Ordnance Survey map extract with the permission of the Controller of Her Majesty's Stationery Office. Crown copyright. Licence No. 100020449

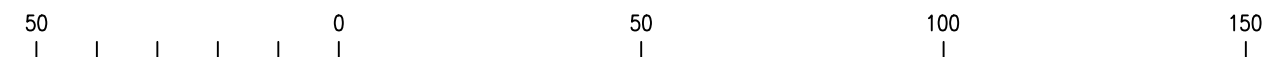

ORIGINAL SCALE AT A3 - 1:1250

ALL DIMENSIONS IN METRES

ALL DIMENSIONS ARE IN mm UNLESS NOTED OTHERWISE

N.G.R E: 613660 N: 241609

DIRECTIONS TO SITE:
LEAVE THE M42 AT JUNCTION 7A, THEN JOIN THE M6 MOTORWAY, BRANCH LEFT & THEN CONTINUE FORWARD ONTO THE A14. LEAVE THE A14 AT JUNCTION 55 & AT THE ROUNDABOUT TAKE THE 1ST EXIT ONTO THE A1214, AT THE ROUNDABOUT TAKE THE 3RD EXIT ONTO SCRIVENER DRIVE, AT THE ROUNDABOUT TAKE THE 2ND EXIT ONTO SHEPHERD DRIVE, AT THE FOLLOWING ROUNDABOUT TAKE THE 2ND EXIT ONTO BELMONT ROAD, TURN LEFT ONTO WILMSLOW DRIVE, TURN RIGHT ONTO RADCLIFFE DRIVE, TURN RIGHT ONTO ELLENBROOK ROAD, TURN RIGHT ONTO GROVE WALK, CONTINUE FORWARD ONTO GROVE HILL. JUST BEFORE THE UNDERPASS TURN LEFT AND THE SITE IS LOCATED AT THE END OF THE ROAD

NOTES:

A	Issued for Approval	JDS	SB	04.05.21
REV	MODIFICATION	BY	CH	DATE

Great British Communications
Lapwing House, Block 3 Forward Point, Ton House Lane, Widnes, Cheshire, WAB 0SL
t: 44 (0)151 420 4128
www.gbcservices.co.uk

CORNERSTONE - TEF SOUTH EAST

Cell Name	Opt.
GROVE COTTAGE	-

Cell ID No		
CORNERSTONE	TEF	VF
112862	18113	-

Site Address / Contact Details
GROVE HILL
BELSTEAD
IPSWICH
SUFFOLK
IP8 3LN

Drawing Title:
SITE LOCATION MAPS

Purpose of issue:	PLANNING	Dwg Rev:
-------------------	----------	----------

Drawing Number:	100	A
-----------------	-----	---

Surveyed By:	GREENLIGHT	Original Sheet Size:	A3	Pack Issue:
--------------	------------	----------------------	----	-------------

Drawn:	JDS	Date:	04.05.21	Checked:	SB	Date:	04.05.21	E
--------	-----	-------	----------	----------	----	-------	----------	---

The drawings comply with TEF & Vodafone Standard ICNIRP guidelines.
Designed in accordance with CORNERSTONE document: SDN0001 & SDN0013

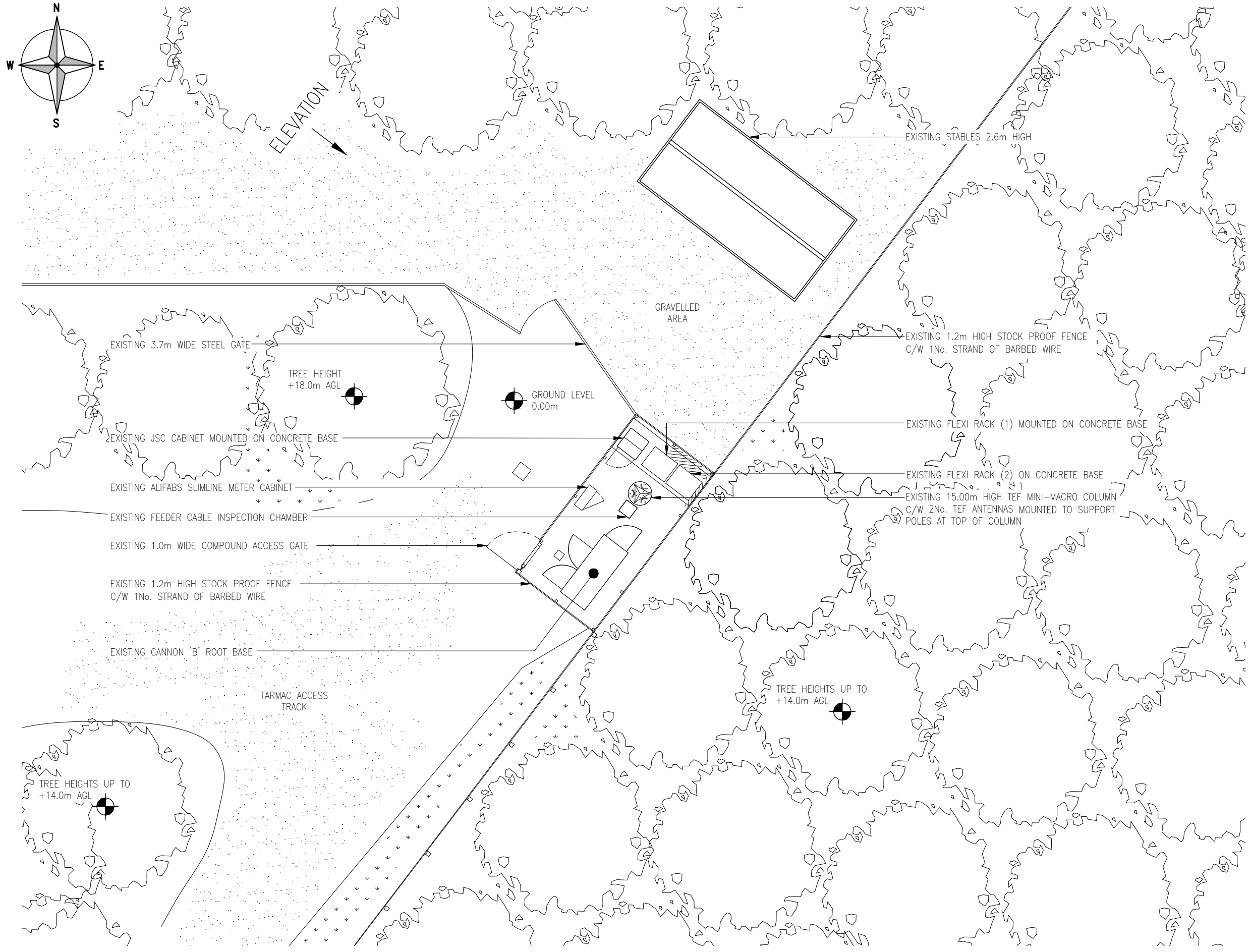

EXISTING SITE PLAN
1:100



ORIGINAL SCALE AT A3 - 1:100

ALL DIMENSIONS IN MILLIMETRES

ALL DIMENSIONS ARE IN mm UNLESS NOTED OTHERWISE

N.G.R E: 613660 N: 241609

NOTES:

A	Issued for Approval	JDS	SB	04.05.21
REV	MODIFICATION	BY	CH	DATE

Great British Communications
Lapwing House, Block 3 Forward Point, Tan House Lane, Widnes, Cheshire, WAB 0SL
t: 44 (0)151 420 4128
www.gbcservices.co.uk

CORNERSTONE - TEF SOUTH EAST

Cell Name	Opt.
GROVE COTTAGE	-

Cell ID No		
CORNERSTONE	TEF	VF
112862	18113	-

Site Address / Contact Details

GROVE HILL
BELSTEAD
IPSWICH
SUFFOLK
IP8 3LN

Drawing Title: EXISTING SITE PLAN

Purpose of issue:	PLANNING	Dwg Rev:
Drawing Number:	200	A

Surveyed By:	Original Sheet Size:	Pack Issue:
GREENLIGHT	A3	E

Drawn:	Date:	Checked:	Date:	
JDS	04.05.21	SB	04.05.21	E

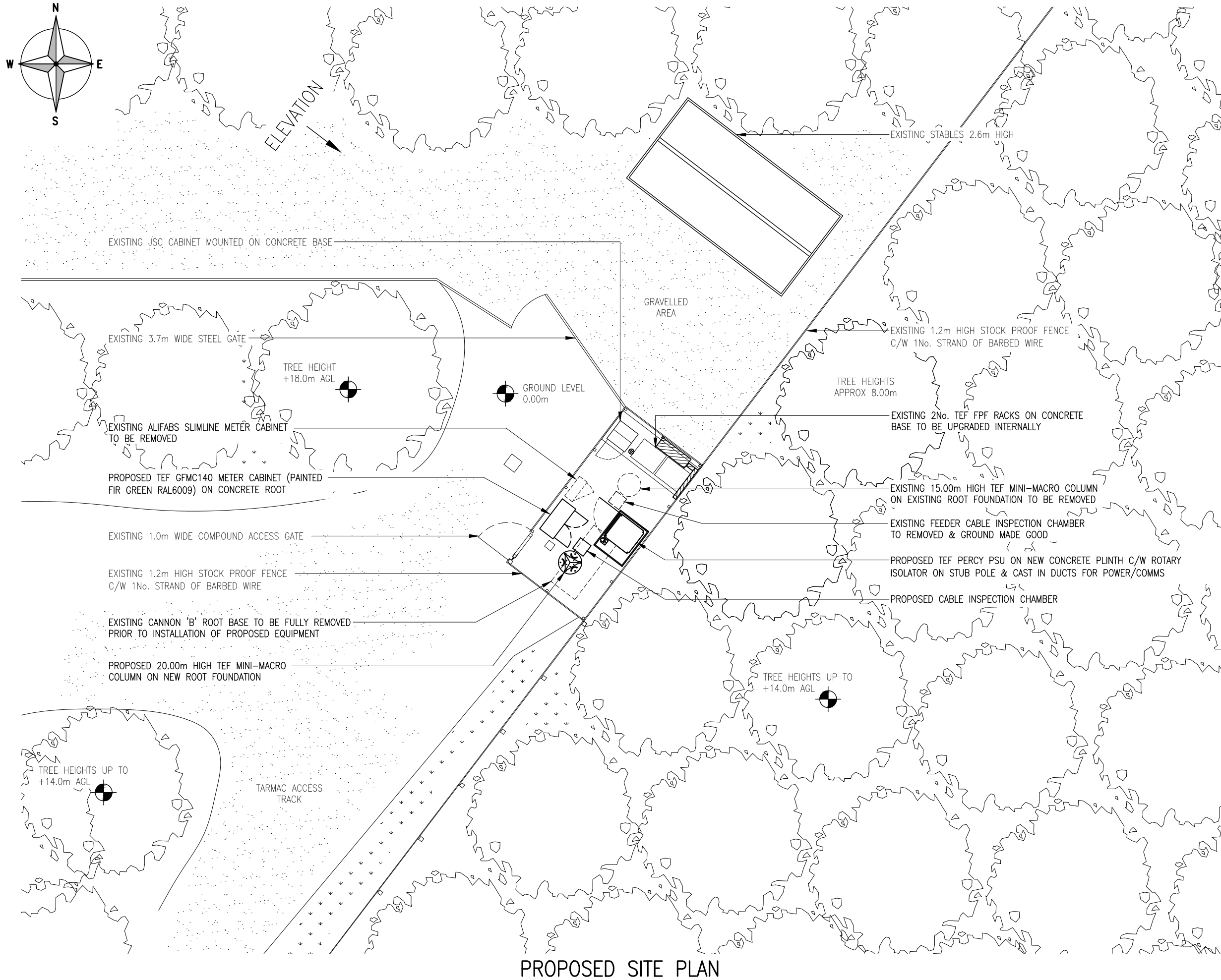

PROPOSED SITE PLAN



The drawings comply with TEF & Vodafone Standard ICNIRP guidelines.
 Designed in accordance with CORNERSTONE document: SDN0001 & SDN0013

ALL DIMENSIONS ARE IN mm UNLESS NOTED OTHERWISE

N.G.R E: 613660 N: 241609

NOTES:

E	New Meter Cabinet Added	PL	SB	04.04.22
D	Structure Located onto New Root	JT	GBC	29.10.21
C	Structure Revised	JT	GBC	03.09.21
B	Z-Brackets Added	PK	GBC	30.05.21
A	Issued for Approval	JDS	SB	04.05.21

REV	MODIFICATION	BY	CH	DATE

Great British Communications
 Lapwing House, Block 3 Forward Point, Tan
 House Lane, Widnes, Cheshire, WAB 0SL
 t: 44 (0)151 420 4128
 www.gbcservices.co.uk

CORNERSTONE - TEF SOUTH EAST

Cell Name	Opt.
GROVE COTTAGE	-

Cell ID No		
CORNERSTONE	TEF	VF
112862	18113	-

Site Address / Contact Details

GROVE HILL
 BELSTEAD
 IPSWICH
 SUFFOLK
 IP8 3LN

Drawing Title: **PROPOSED SITE PLAN**

Purpose of issue:	PLANNING	Dwg Rev:
Drawing Number:	201	E

Surveyed By:	Original Sheet Size:	Pack Issue:
GREENLIGHT	A3	E
Drawn:	Date:	Checked:
JDS	04.05.21	SB
Date:	04.05.21	Date:
04.05.21	04.05.21	04.05.21

ALL DIMENSIONS ARE IN mm UNLESS NOTED OTHERWISE

N.G.R | E: 613660 N: 241609

NOTES:

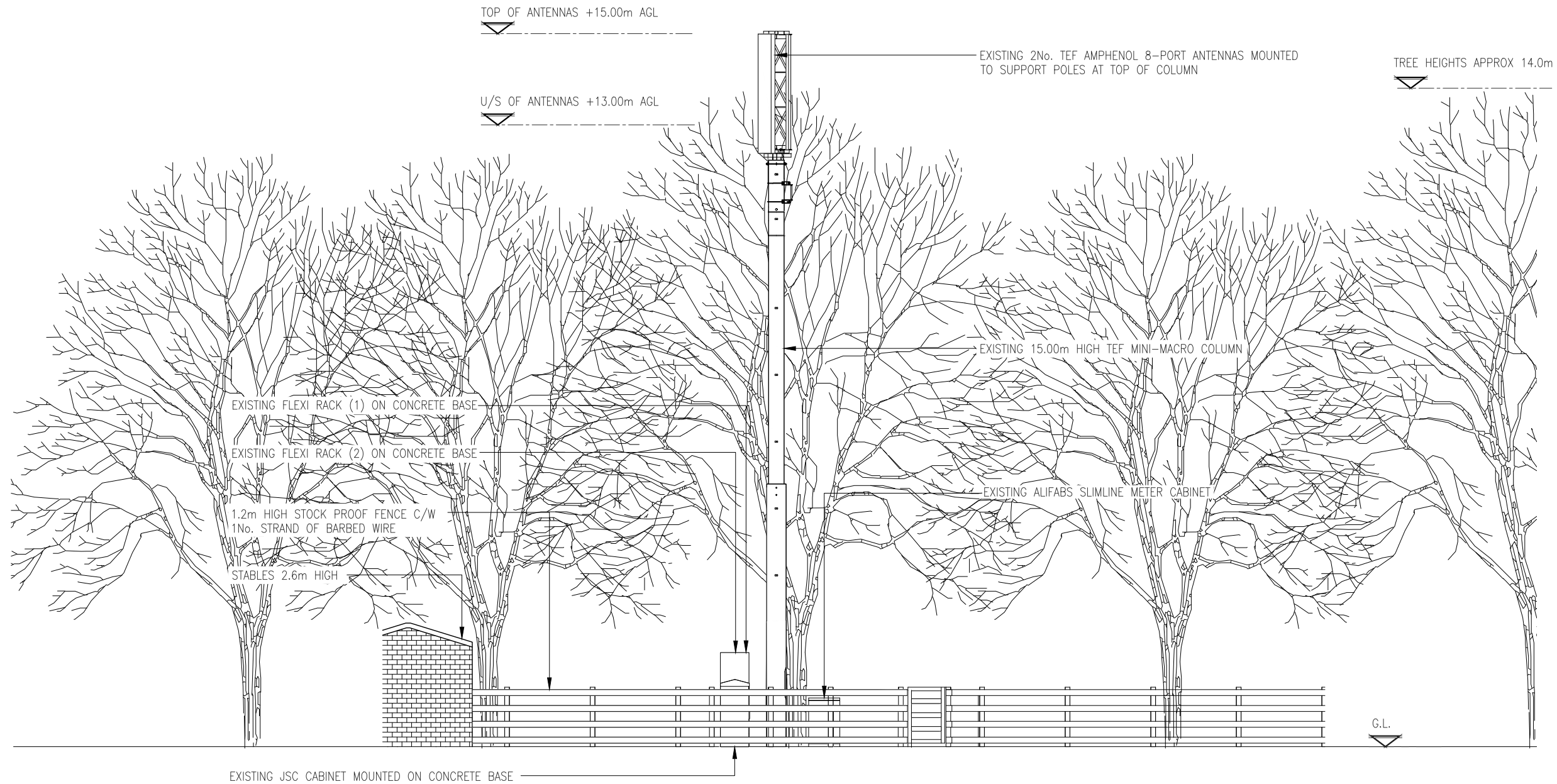

EXISTING ELEVATION



ORIGINAL SCALE AT A3 - 1:100

ALL DIMENSIONS IN MILLIMETRES

A	Issued for Approval	JDS	SB	04.05.21
REV	MODIFICATION	BY	CH	DATE

GBC
Great British Communications
Lapwing House, Block 3 Forward Point, Ton
House Lane, Widnes, Cheshire, WAB 0SL
t: 44 (0)151 420 4128
www.gbcservices.co.uk

O₂
CORNERSTONE - TEF SOUTH EAST

Cell Name	Opt.
GROVE COTTAGE	-

Cell ID No		
CORNERSTONE	TEF	VF
112862	18113	-

Site Address / Contact Details
GROVE HILL
BELSTEAD
IPSWICH
SUFFOLK
IP8 3LN

Drawing Title:
EXISTING SITE ELEVATION

Purpose of issue:	Dwg Rev:
PLANNING	A

Drawing Number:	Pack Issue:
300	E

Surveyed By:	Original Sheet Size:	Pack Issue:	
GREENLIGHT	A3	E	
Drawn:	Date:	Checked:	Date:
JDS	04.05.21	SB	04.05.21

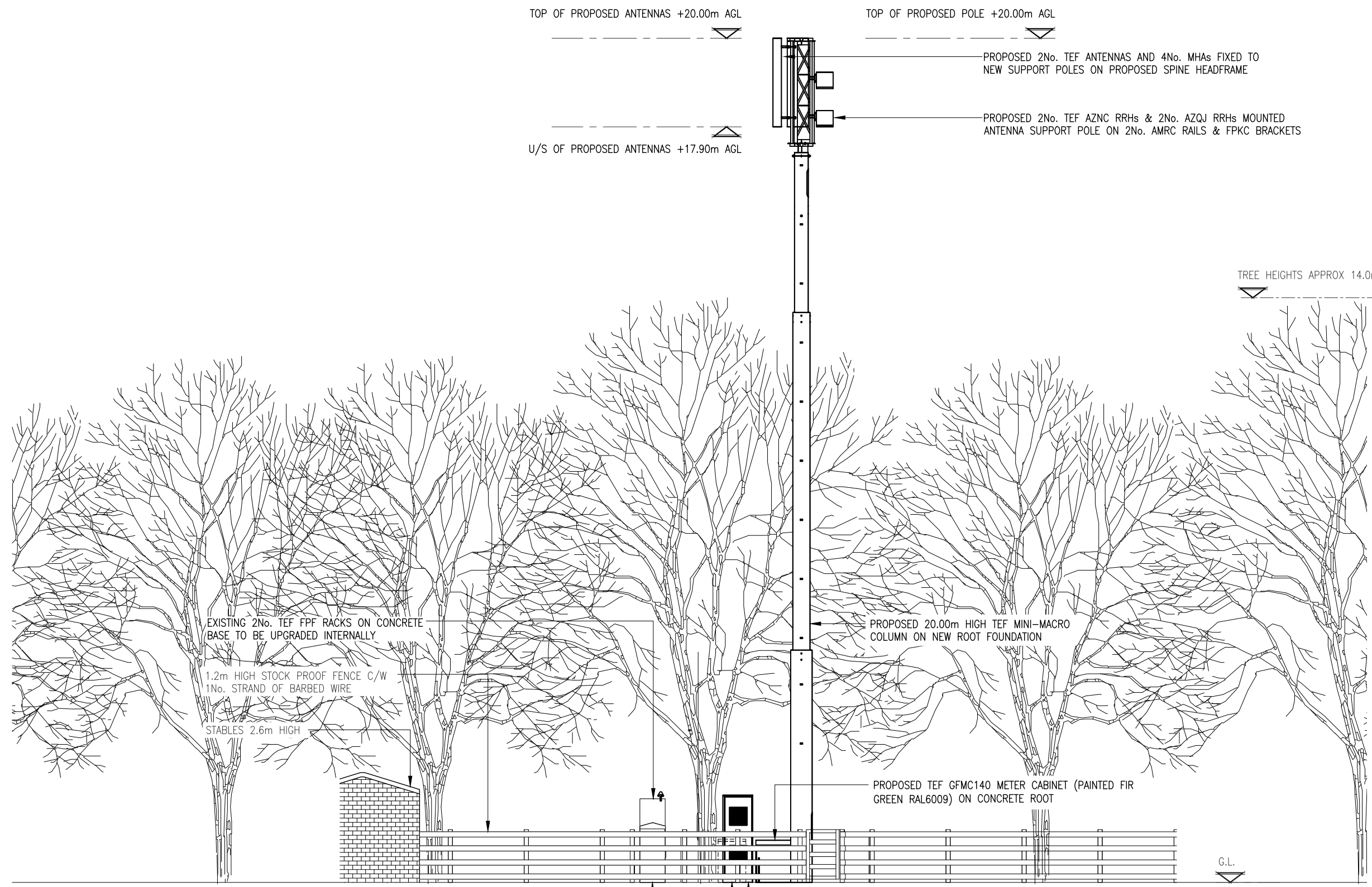

TOP OF PROPOSED ANTENNAS +20.00m AGL
 U/S OF PROPOSED ANTENNAS +17.90m AGL

TOP OF PROPOSED POLE +20.00m AGL

PROPOSED 2No. TEF ANTENNAS AND 4No. MHAs FIXED TO NEW SUPPORT POLES ON PROPOSED SPINE HEADFRAME

PROPOSED 2No. TEF AZNC RRHs & 2No. AZQJ RRHs MOUNTED ANTENNA SUPPORT POLE ON 2No. AMRC RAILS & FPKC BRACKETS

TREE HEIGHTS APPROX 14.0m

EXISTING 2No. TEF PPF RACKS ON CONCRETE BASE TO BE UPGRADED INTERNALLY

1.2m HIGH STOCK PROOF FENCE C/W 1No. STRAND OF BARBED WIRE

STABLES 2.6m HIGH

PROPOSED 20.00m HIGH TEF MINI-MACRO COLUMN ON NEW ROOT FOUNDATION

PROPOSED TEF GFMC140 METER CABINET (PAINTED FIRE GREEN RAL6009) ON CONCRETE ROOT

EXISTING JSC CABINET MOUNTED ON CONCRETE BASE

PROPOSED TEF PERCY PSU ON NEW CONCRETE PLINTH C/W ROTARY ISOLATOR ON STUB POLE & CAST IN DUCTS FOR POWER/COMMS

EXISTING ALIFABS SLIMLINE METER CABINET TO BE REMOVED

PROPOSED ELEVATION



ORIGINAL SCALE AT A3 - 1:100

ALL DIMENSIONS IN MILLIMETRES

ALL DIMENSIONS ARE IN mm UNLESS NOTED OTHERWISE

N.G.R E: 613660 N: 241609

NOTES:

E	New Meter Cabinet Added	PL	SB	04.04.22
D	Structure Located onto New Root	JT	GBC	29.10.21
C	Structure Revised	JT	GBC	03.09.21
B	Z-Brackets Added	PK	GBC	30.05.21
A	Issued for Approval	JDS	SB	04.05.21
REV	MODIFICATION	BY	CH	DATE

Great British Communications
 Lapwing House, Block 3 Forward Point, Tan House Lane, Widnes, Cheshire, WAB 0SL
 t: 44 (0)151 420 4128
 www.gbcservices.co.uk

CORNERSTONE - TEF SOUTH EAST

Cell Name	Opt.
GROVE COTTAGE	-

Cell ID No		
CORNERSTONE	TEF	VF
112862	18113	-

Site Address / Contact Details

GROVE HILL
 BELSTEAD
 IPSWICH
 SUFFOLK
 IP8 3LN

Drawing Title: PROPOSED SITE ELEVATION

Purpose of issue:	PLANNING	Dwg Rev:
Drawing Number:	301	E

Surveyed By:	Original Sheet Size:	Pack Issue:
GREENLIGHT	A3	E

Drawn:	Date:	Checked:	Date:	E
JDS	04.05.21	SB	04.05.21	

The drawings comply with TEF & Vodafone Standard ICNIRP guidelines.
 Designed in accordance with CORNERSTONE document: SDN0001 & SDN0013