

EAST:

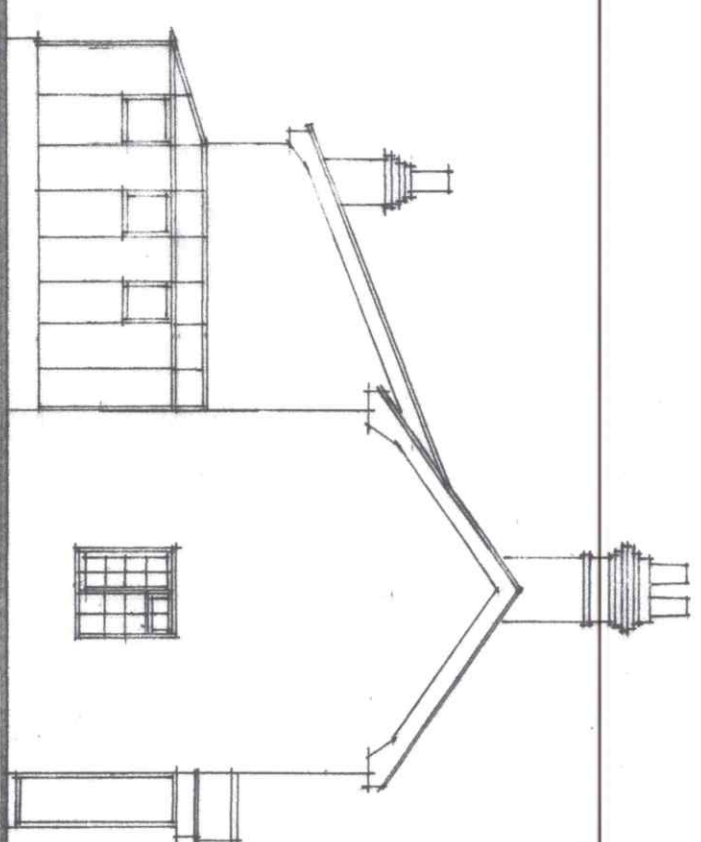

SOUTH:

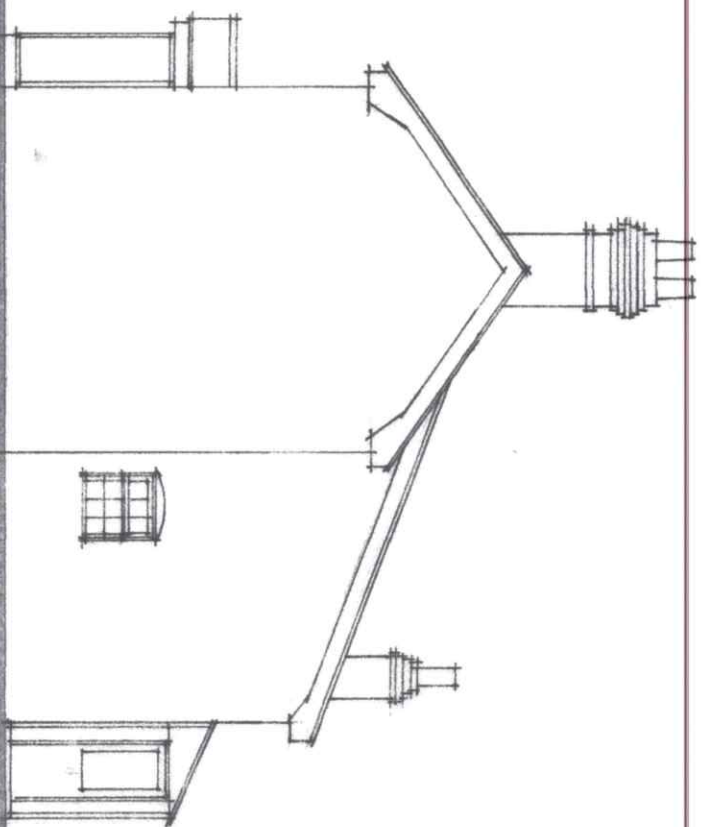

NORTH:

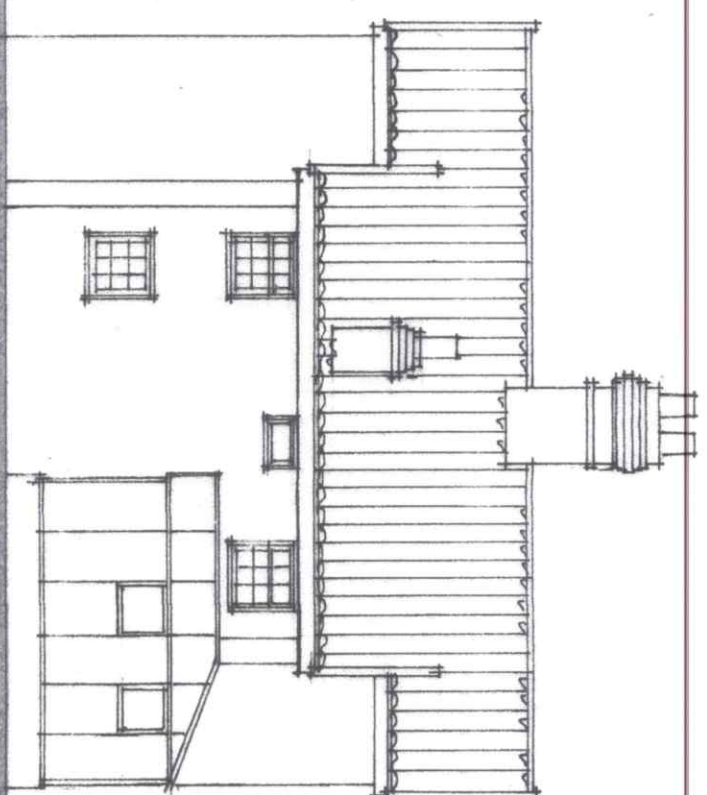

WEST:

EXISTING ELEVATIONS: 'HILL VIEW HOUSE' CLARKS HILL, WYBREAD, DISS.

MR & MRS GILBERT, APRIL 2022 1:100 AT A3. 0 1 2 3 4 5 6 7 METRES. DWG: 259:4.