

THIS DRAWING IS TO BE READ IN CONJUNCTION WITH ALL RELATED DRAWINGS. ALL DIMENSIONS MUST BE CHECKED AND VERIFIED ON SITE BEFORE COMMENCING ANY WORK OR PRODUCING SHOP DRAWINGS. THE ORIGINATOR SHOULD BE NOTIFIED IMMEDIATELY OF ANY DISCREPANCY. THIS DRAWING IS COPYRIGHT AND REMAINS THE PROPERTY OF ROGER PARRY & PARTNERS.

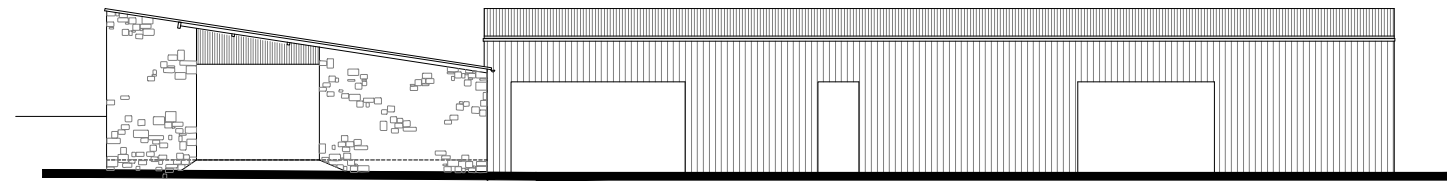

SOUTH ELEVATION

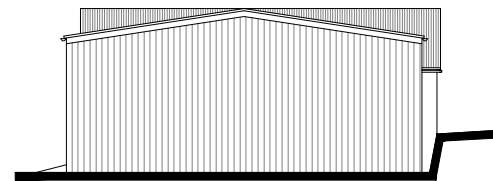

EAST ELEVATION

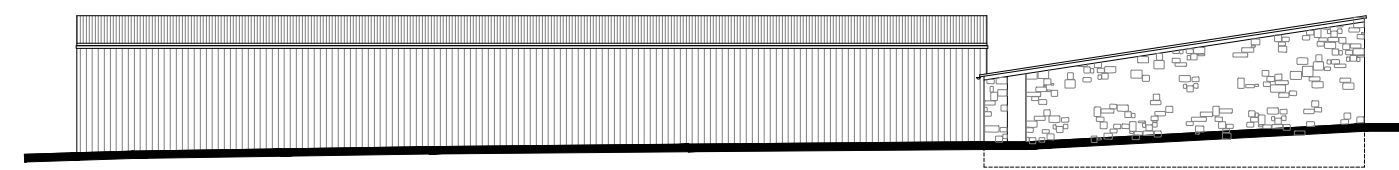

NORTH ELEVATION

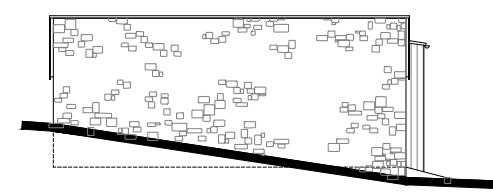

EAST ELEVATION

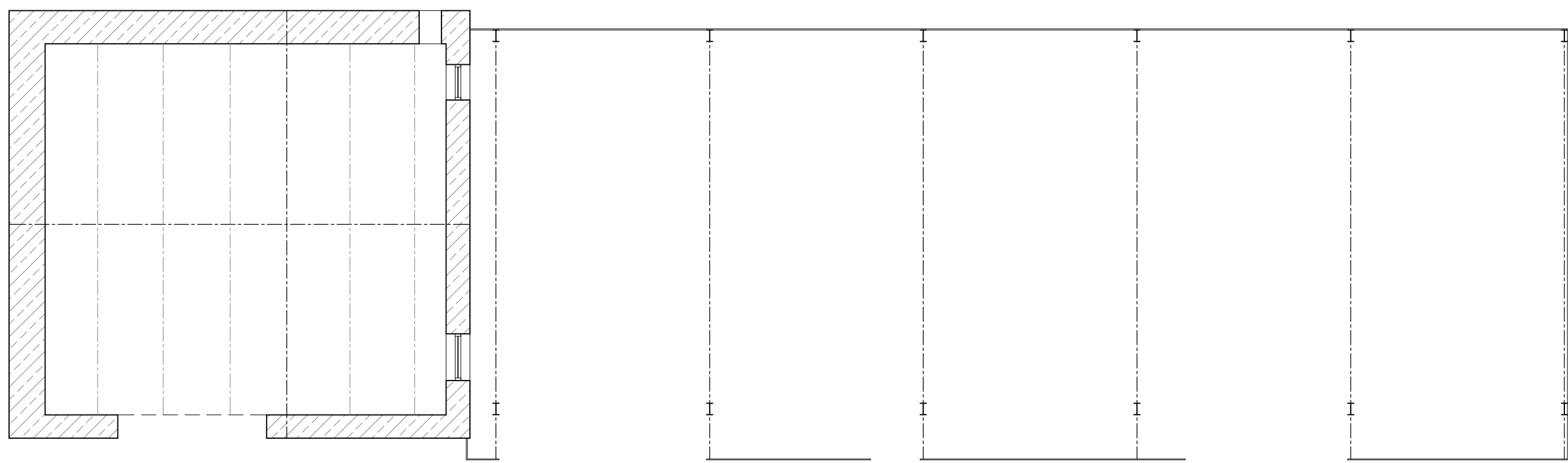

GROUND FLOOR PLAN

| Rev | Description | Date | By |
|-----|-------------|------------|----|
| | | year/mm/dd | -- |
| - | | | |



| Residential - Agricultural - Commercial | |
|---|---|
| Project; | Proposed Barn Conversion |
| Drawing Title; | Existing Floor Plan and Elevations |
| Location; | Ty Mawr, Penybontfawr, Oswestry, SY10 0HN |
| Client; | Julia Letham |
| Scale; | 1:50 & 1:100 @ A1 |
| Drawing No; | 75859 / PL / 05 |
| Rev; | - |
| Drawn By; | Ar.D. |
| Date; | 2022/02/25 |

HOGSTOW HALL, MINSTERLEY
 SHREWSBURY, SHROPSHIRE, SY5 0HZ
 Tel: 01743 791336 Fax: 01743 792770
 E-mail: mail@rogerparry.net
 Web address: www.rogerparry.net
 Roger Parry & Partners LLP partnership no. OC312203
 Registered Office Hoggston Hall, Minsterley, Shrewsbury, SY5 0HZ
 Registered in England and Wales.
 A list of members of the LLP is available at the above address.