

0 2.5m 5m 10m 15m  
Scale 1:100

Electric Pole to be repositioned by WESTERN POWER in the near future



EXISTING SIDE ELEVATION - North Facing

EXISTING MATERIALS

Roof - Grey concrete interlocking tiles on mono-pitched roof linked to felt flat roof (see hidden Line).  
Walls - Blockwork rendered painted white.  
Windows & Doors - Timber frame painted grey.

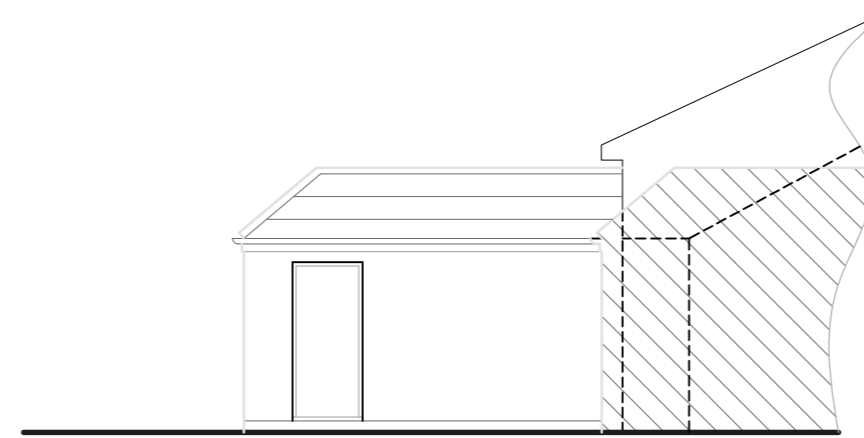

PARTIAL SIDE ELEVATION - West Facing (see site plan)



EXISTING VISUAL on arrow X

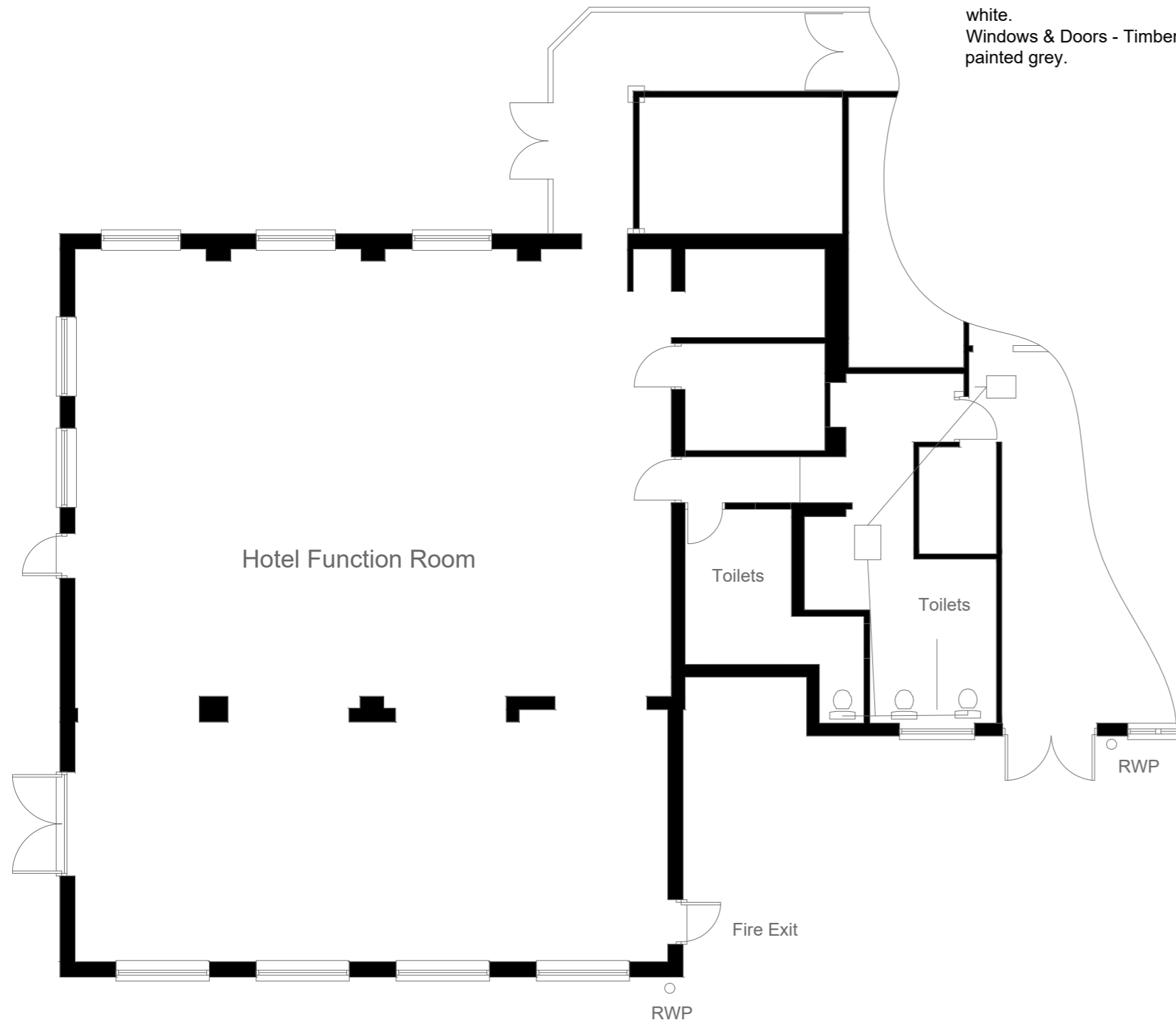

EXISTING GROUND FLOOR PLAN - Partial floor plan

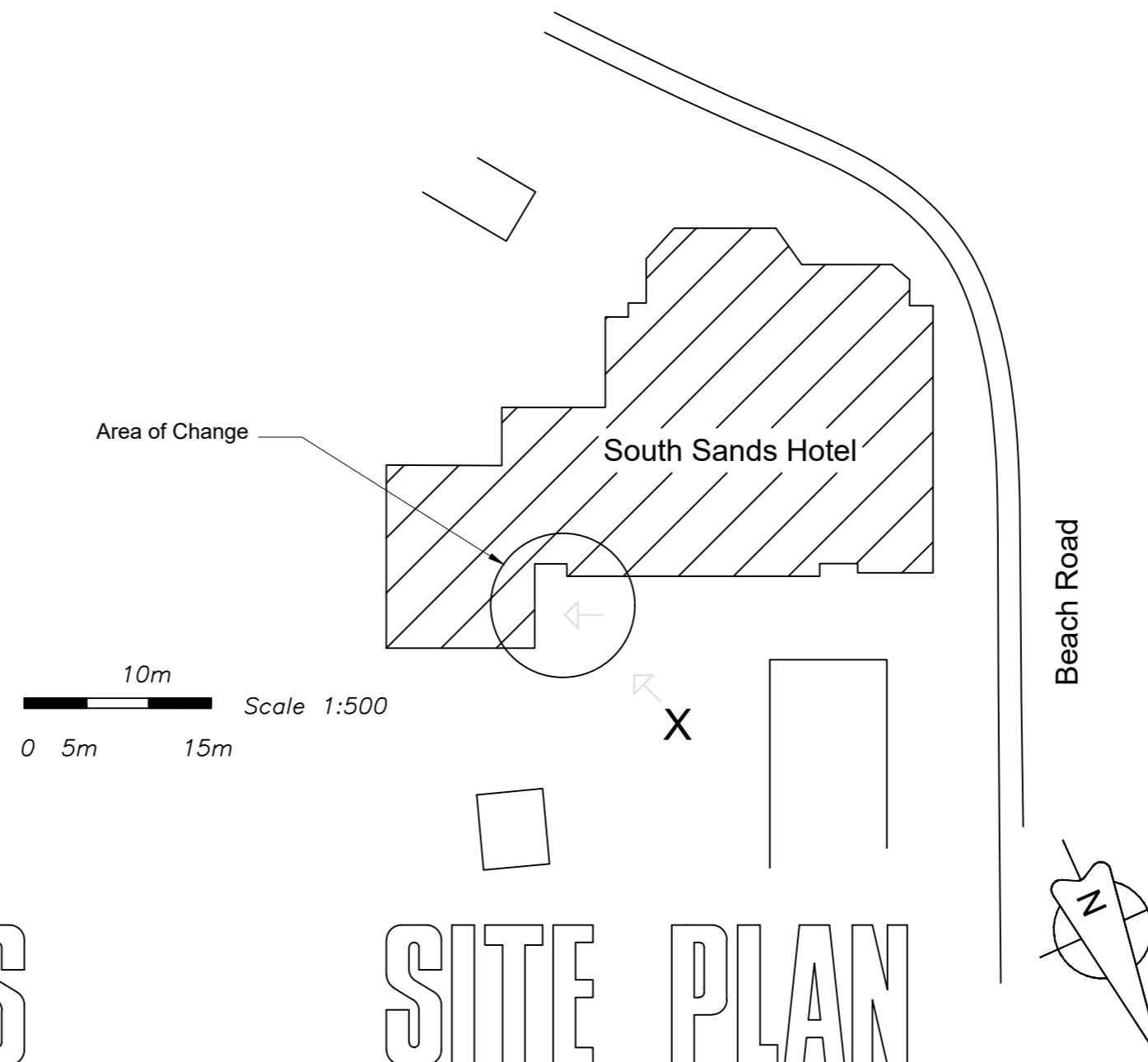

10m  
0 5m 15m Scale 1:500

SITE PLAN

No.	DATE	REVISION
South Sands Hotel Beach Road Kewstoke Weston super Mare North Somerset BS22 9UZ		
dwg : SS2022:01		
Drawn by : date : 12/03/2022 scale : 1:100 & 1:500		<b>Nikos Designs</b>
NOTE: ALL DIMENSION SHOULD BE TAKEN FROM SITE AND NOT SCALED. THIS DRAWING IS TO BE USED FOR IDENTIFICATION PURPOSE ONLY.		

EXISTING ELEVATIONS AND PLANS