

1 GF-Ground Floor 1:100

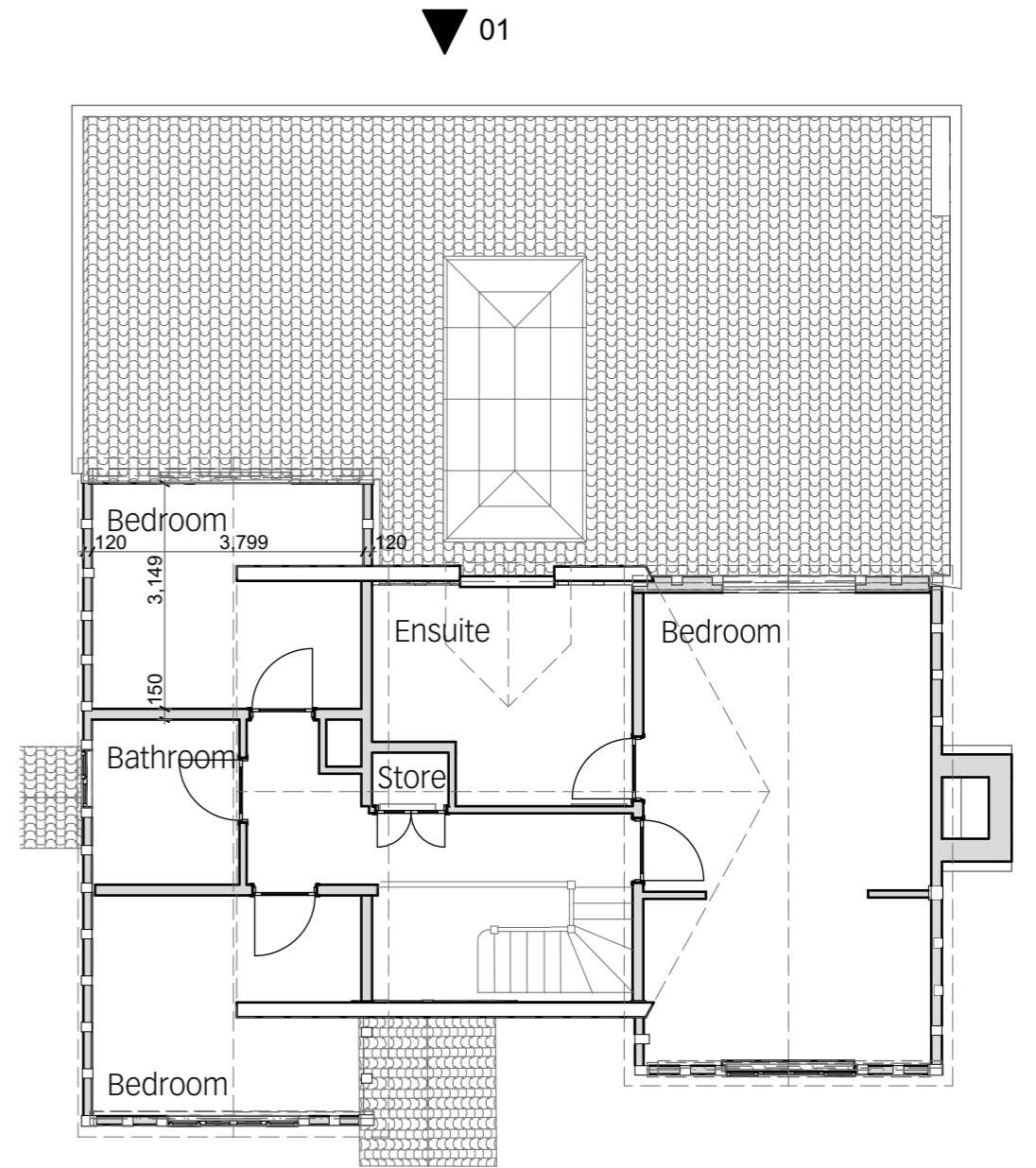

2 01-First Floor 1:100

Purpose of Issue

notes

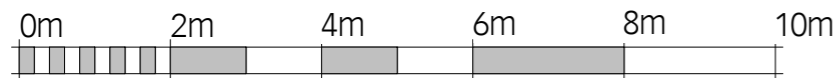

SCALE 1:100

architect

HAYWARD MCMULLAN ARCHITECTS
 The Stables, Braeside, 67 Burton Road, Melton Mowbray, LE13 1DL T.01664 566997 F.01664 566997 info@haywardmcmullan.com

project

The Lilacs, Costock

client

Mr and Mrs Butler

drawing title

Proposed Floor Plans

scale @ A3

1:100

Project No.

2162

drawn by

LM

Drawing Number

PL200A

rev