

Arched brick opening formed in existing wall between two piers, complete with cast iron gates to opening and flagstone paving

Proposed Archway Elevation

1:50

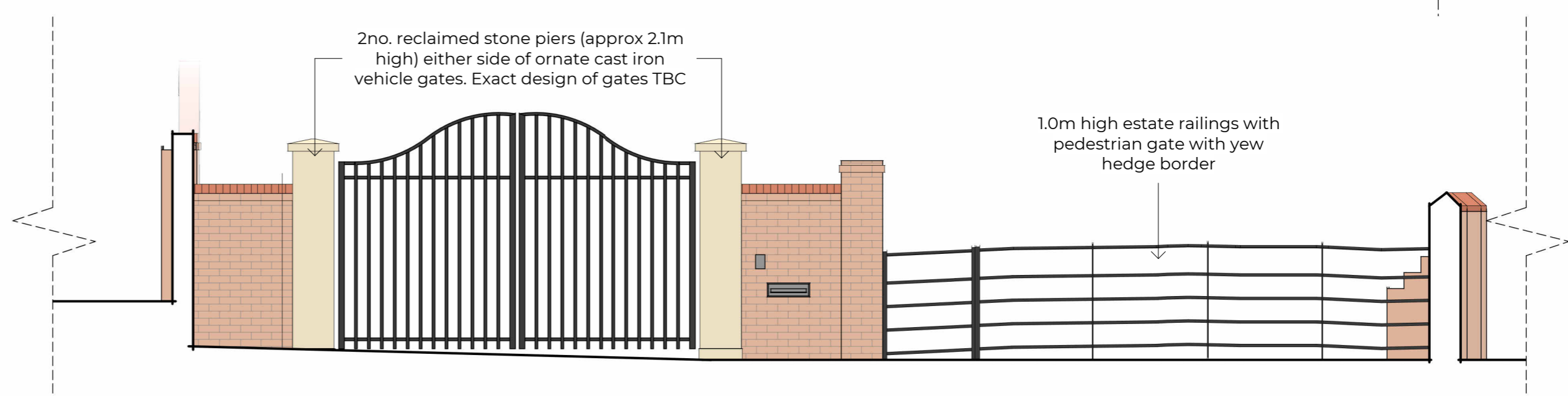

2no. reclaimed stone piers (approx 2.1m high) either side of ornate cast iron vehicle gates. Exact design of gates TBC

1.0m high estate railings with pedestrian gate with yew hedge border

Proposed vehicle gates Elevation

1:50

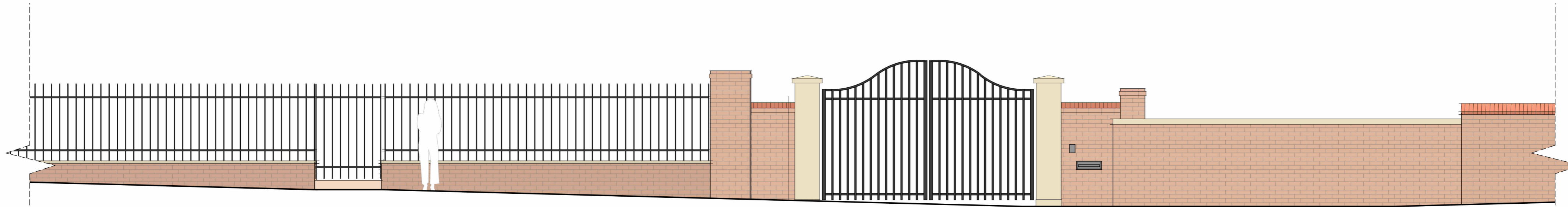

Proposed 'Main Street' Elevation

1:50

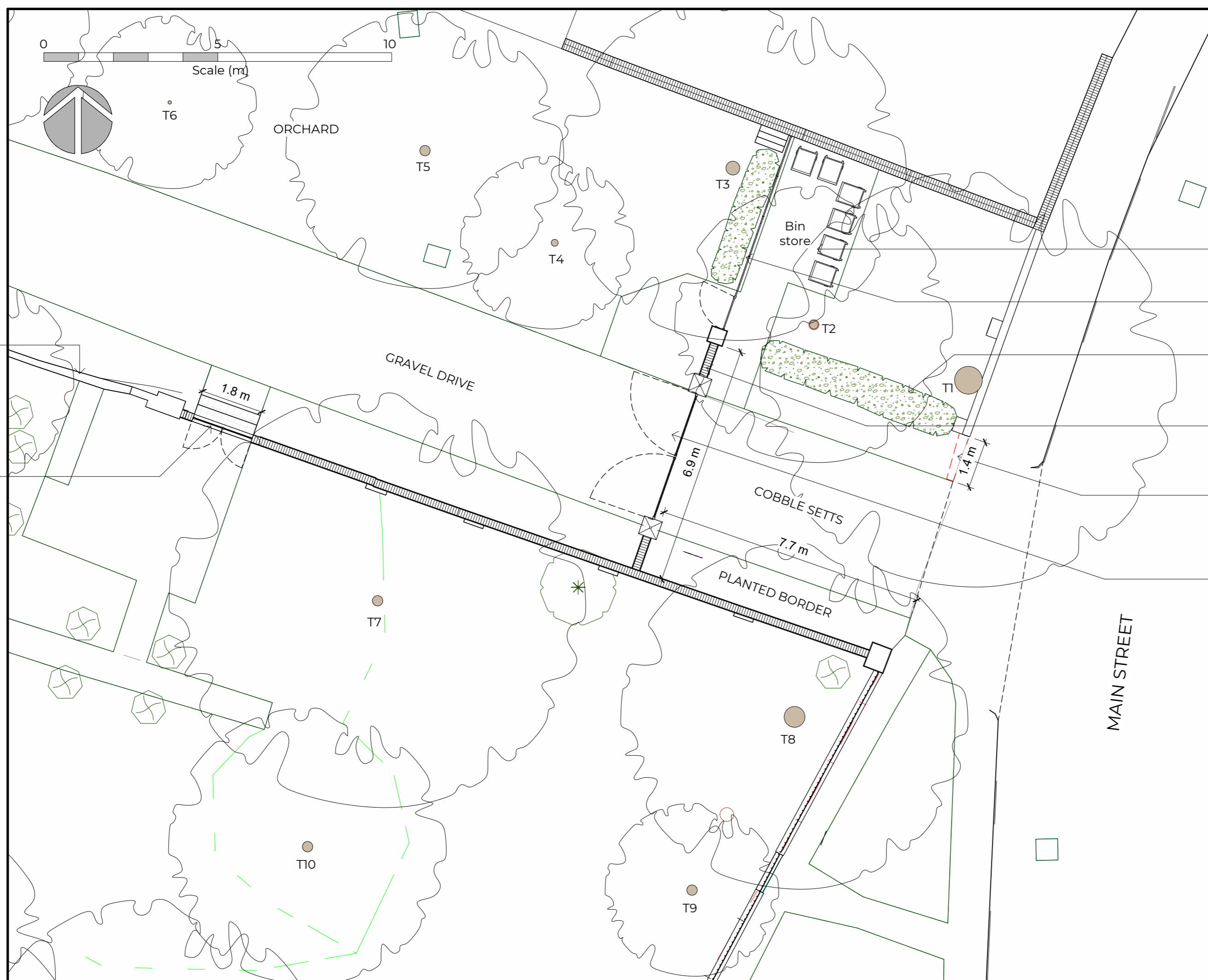

1 Proposed Entrance Plan - Enlarged

1:100



Example of estate railings style



Example of ornate gates style



Example of arched brick opening

- Flagstone paving to form bin store hardstanding
- 1.0m high estate railings with pedestrian gate with yew hedge border
- Yew hedge
- 1.8m high brick wall with 1.8m high end pier. Post box and intercom incorporated into brick wall
- Existing brick wall to be carefully removed back to brick pier
- 2no. reclaimed stone piers (approx 2.1m high) either side of ornate cast iron vehicle gates (ranging from 2.0 - 2.6m in height approx.). Exact design of gates TBC

Existing brick wall currently under repair

Arched brick opening formed in existing wall between two piers, complete with cast iron gates to opening and flagstone paving

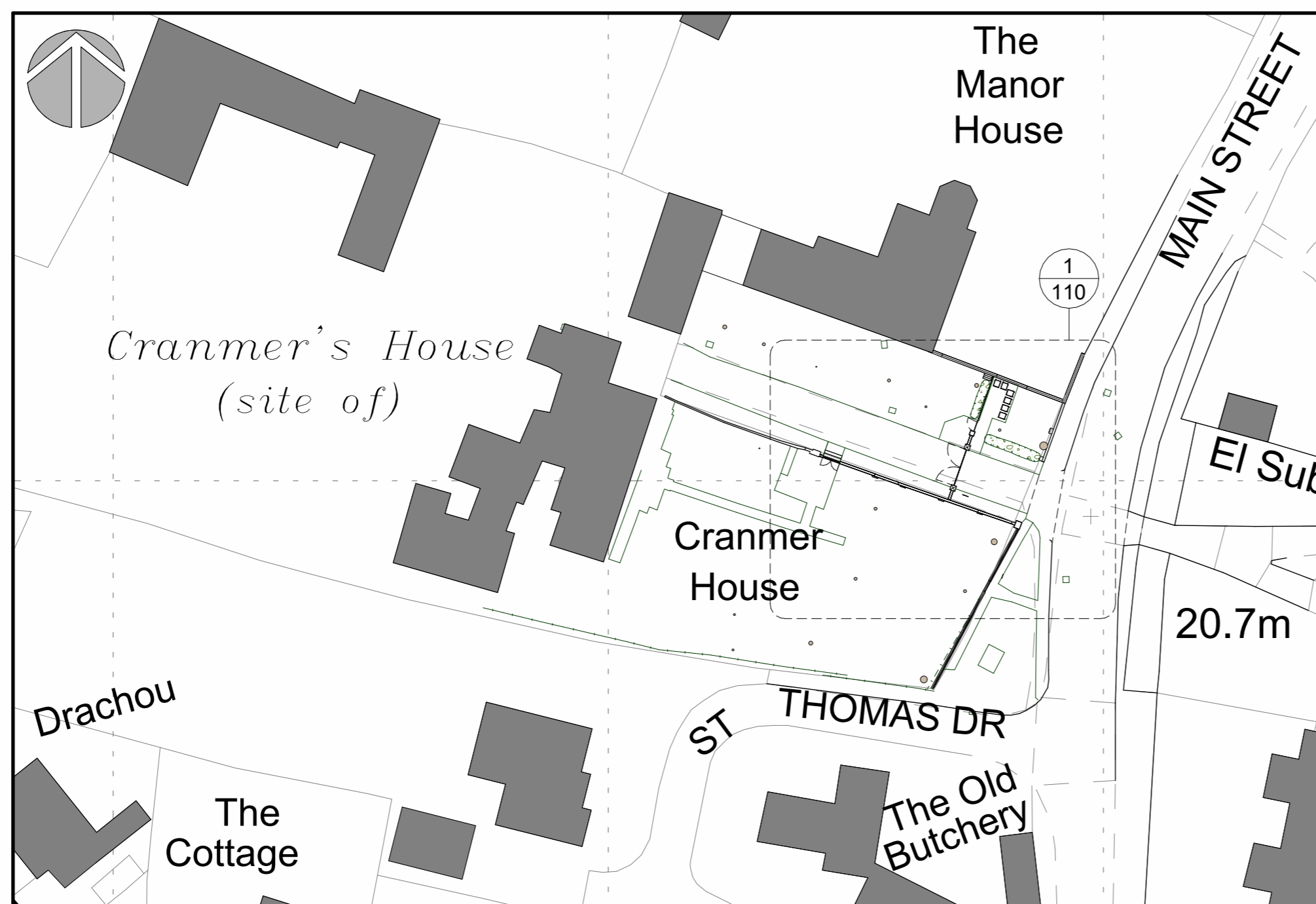

Proposed Entrance Plan

1:500

POI	25.04.22	JK	JK	Planning Issue	
REV	DATE	DRAWN BY	CHECKD BY	DESCRIPTION	

KOR ARCHITECTS

A 18 Commerce Square Nottingham NG1 3HS

T 07941 51909 W www.korarchitects.co.uk E info@korarchitects.co.uk

SCALE: As indicated

SHEET SIZE: A1

PROJECT: Cranmer House Aslockton Nottinghamshire NG13 9AL

CLIENT: Mr & Mrs Mann

DRAWING TITLE: Site Plan and elevations - Proposed

PROJECT No.	ORIGIN	ZONE	LEVEL	TYPE	ROLE	NUMBER	STATUS
2210	-KOR-	B1	- 00 -	DR	- A -	110	- S2

INTERNAL PROJECT NO.	PROJECT STATUS	REVISION DATE	REVISION
2210	PLANNING	25.04.22	P01

© COPYRIGHT