

Basement Floor Plan 122.0 m2

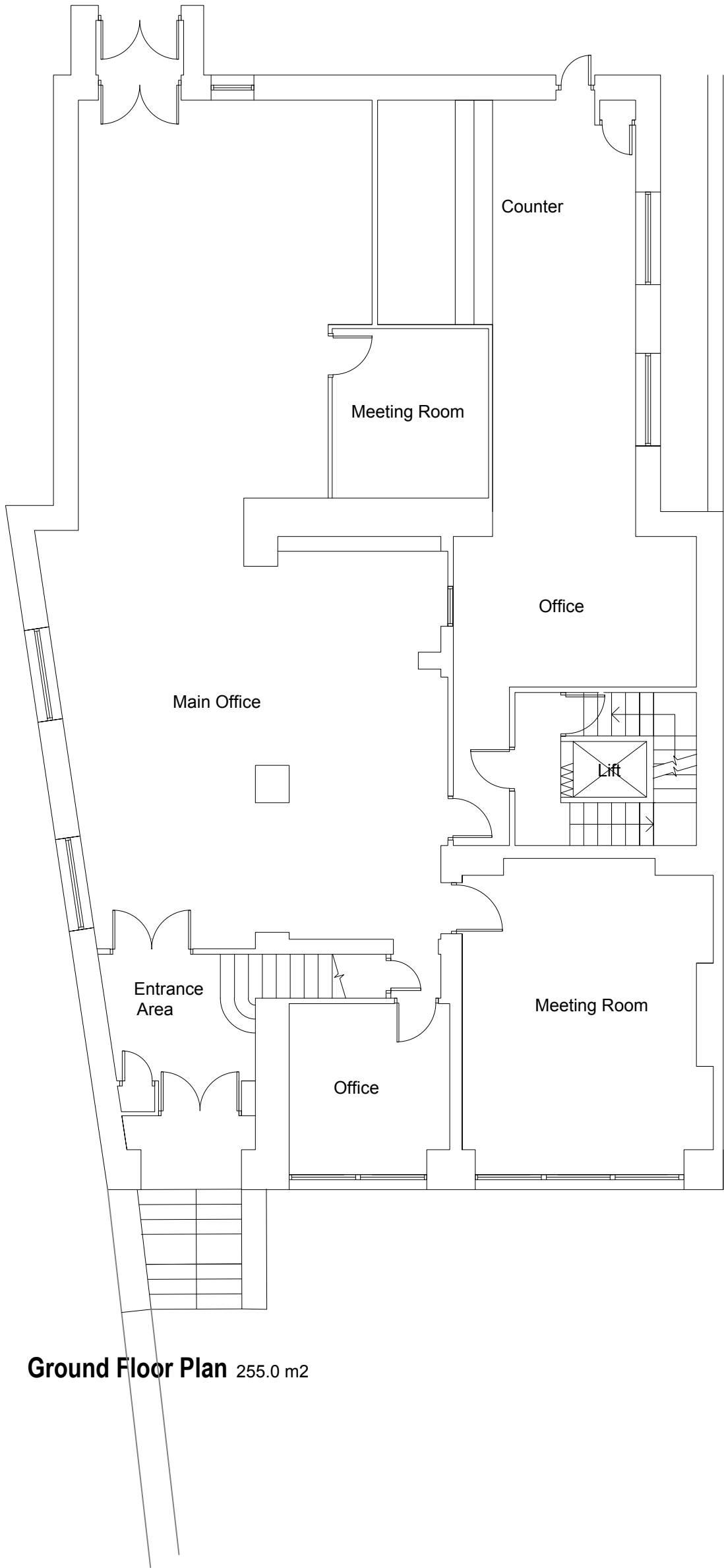

Ground Floor Plan 255.0 m2

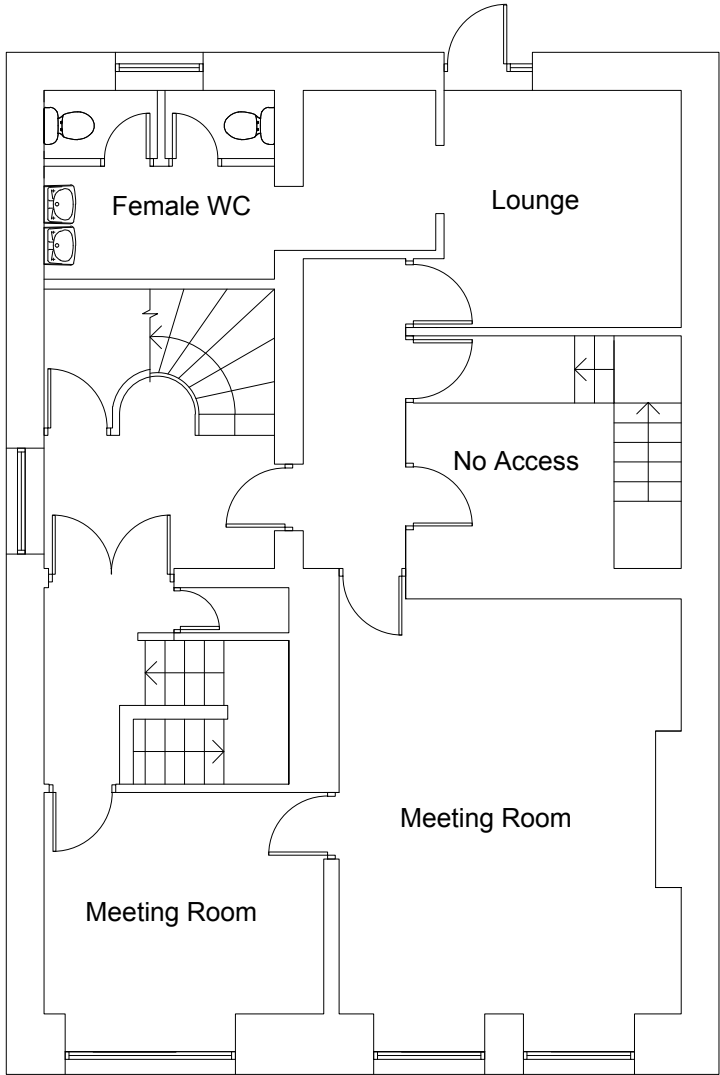

First Floor Plan 102.0 m2

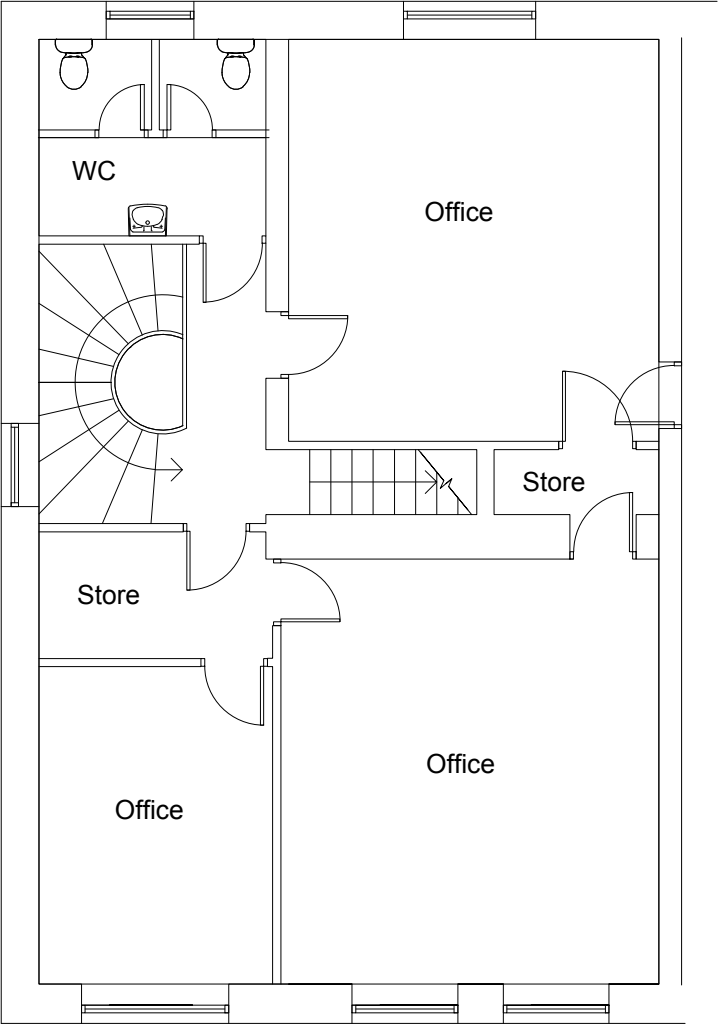

Second Floor Plan 102.0 m2

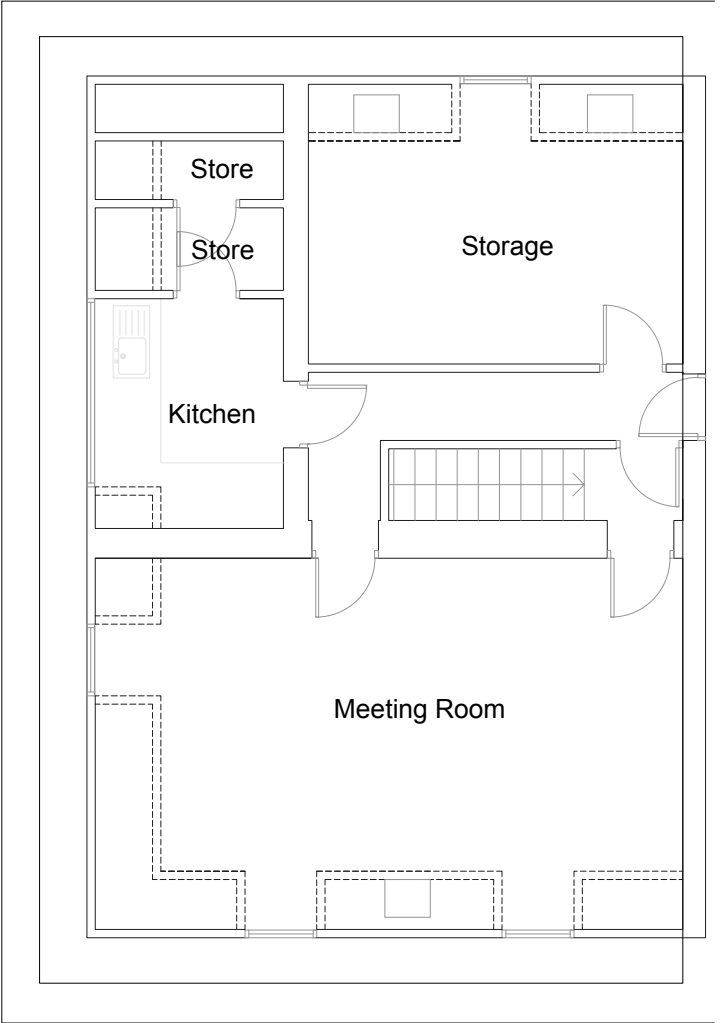

Third Floor Plan 86.0 m2

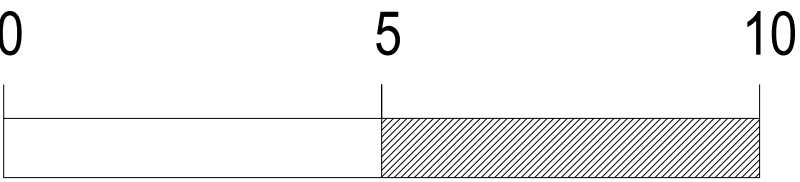

Proposed External Alterations to 19 Whiteladies Road Clifton Bristol Existing Floor Plans	Date: Feb 2022	David Cahill Design Consultants Ltd Unit 2 Office 4 Tower Lane Business Park Warmley Bristol BS30 8XT Tel: 01179618888 Email: davidcahilldesign@btopenworld.com
	Scale: 1:100 @ A2	
	DWG No: 3383/100	