

**First Floor Plan**

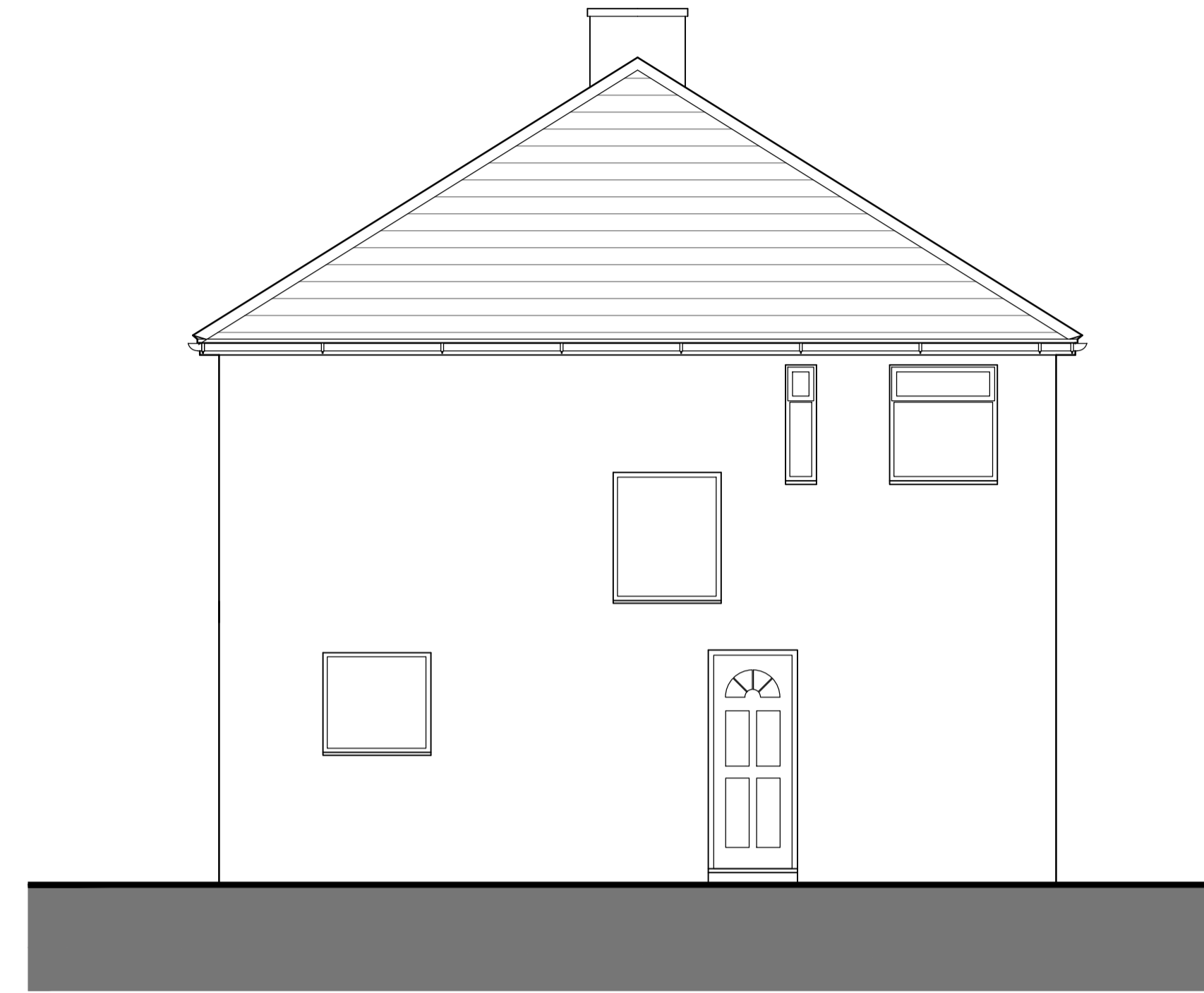

**Front Elevation**



**Side Elevation**

- NOTES:
- 01 Roof: Concrete tile. Brown
  - 02 Walls: Cement render. Painted white
  - 03 Windows: UPVC White
  - 04 Fascia: Softwood painted White
  - 05 Gutter: UPVC White

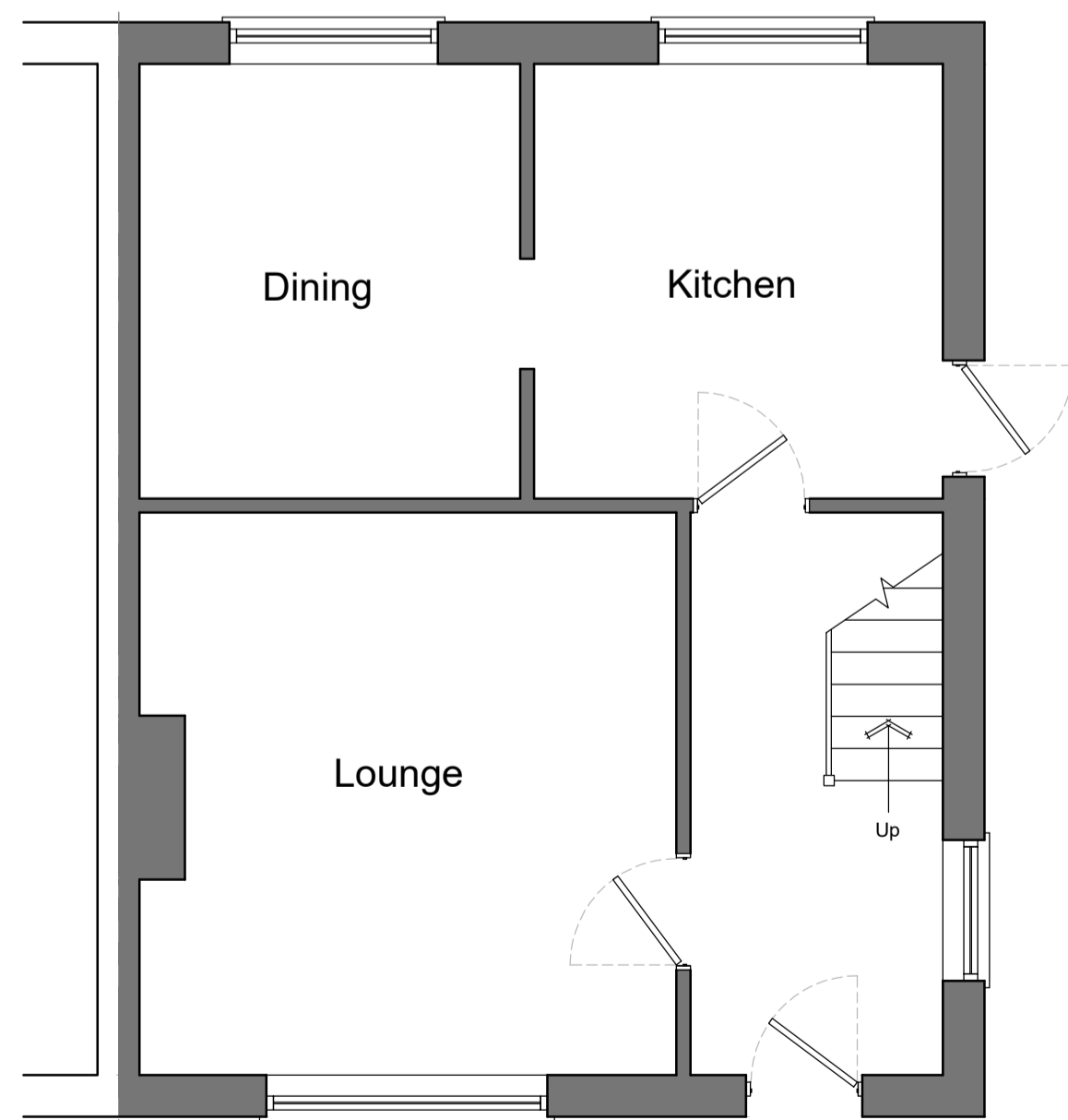

**Ground Floor Plan**

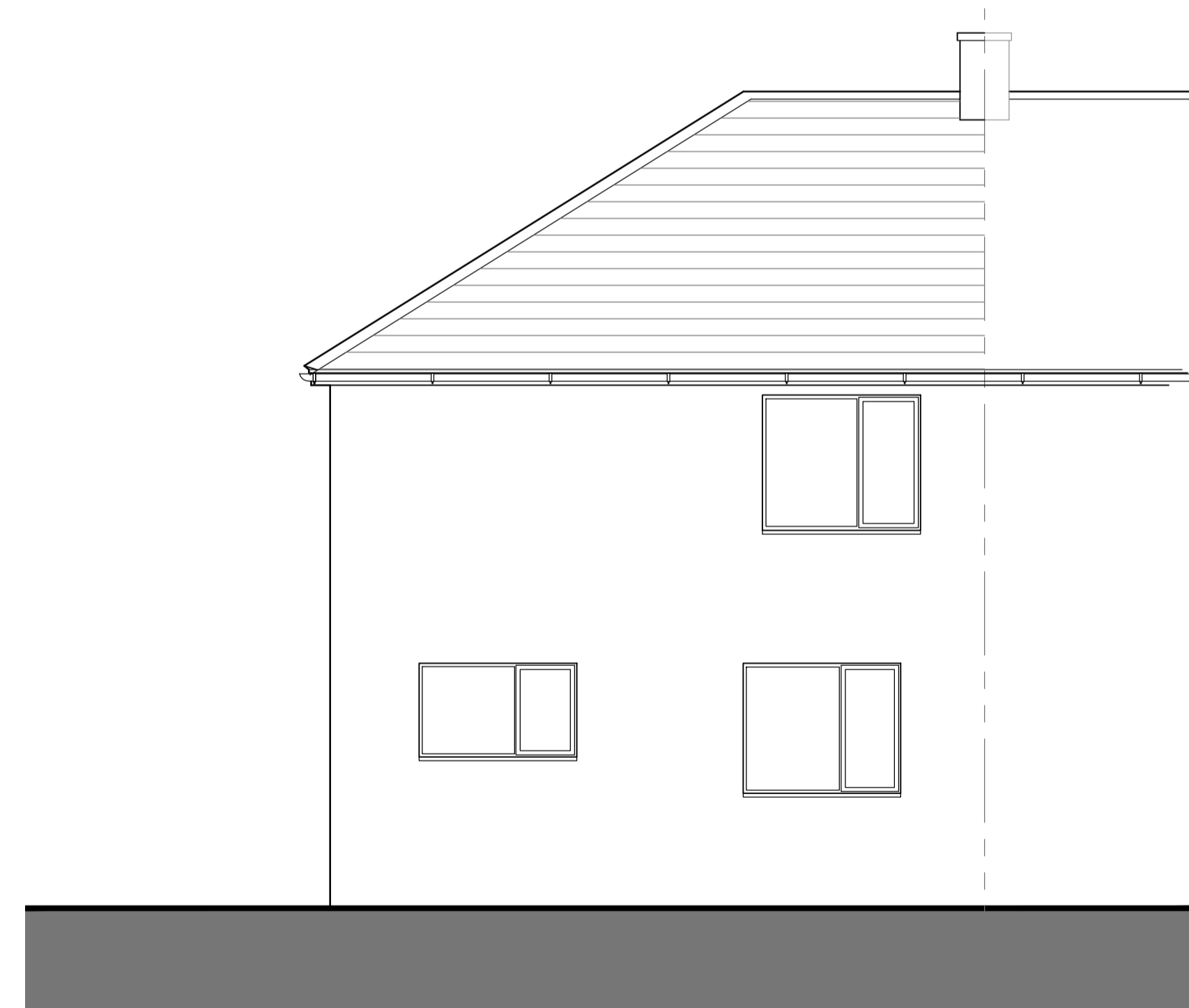

**Rear Elevation**

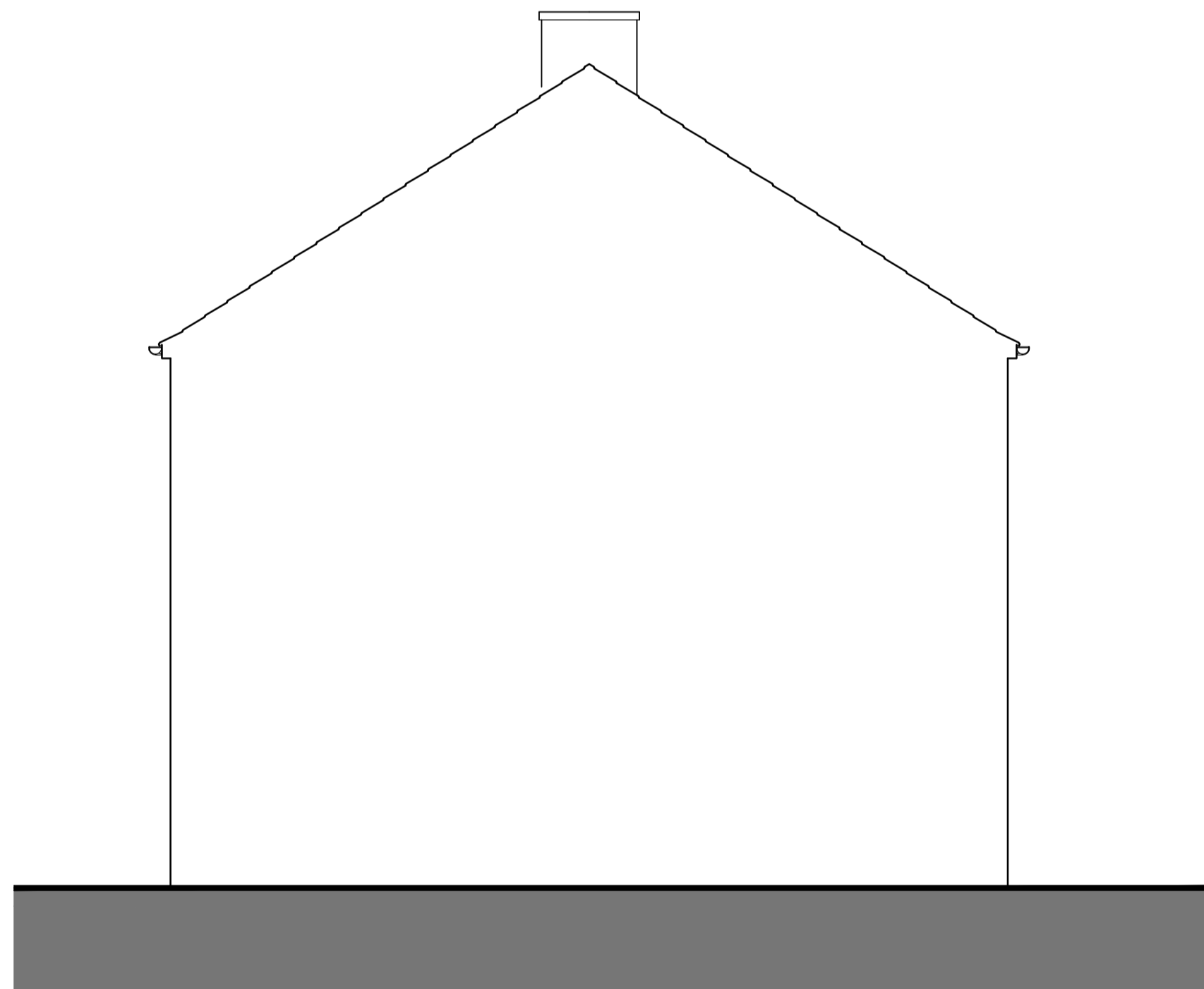

**Side Elevation / section**

PROJECT:  
**327 Greystoke Ave  
Bristol**

TITLE:  
**Existing Plans & Elevations**

SCALE: 1:50@A1      DATE: Aug 2021      DRAWN BY: ams

DRAWING NUMBER: 3959.PL.03      REVISION: A

