

- BROWN DOUBLE ROMAN ROOF TILES
- BLACK PVC FASCIA AND RW GOODS
- PEBBLE DASH RENDER TO FRONT ELEVATION AND CREAM COLOURED RENDER TO SIDE AND REAR ELEVATIONS
- WHITE UPVC WINDOWS & GREEN DOORS

PROPOSED FRONT ELEVATION (NO CHANGES)
SCALE 1:100

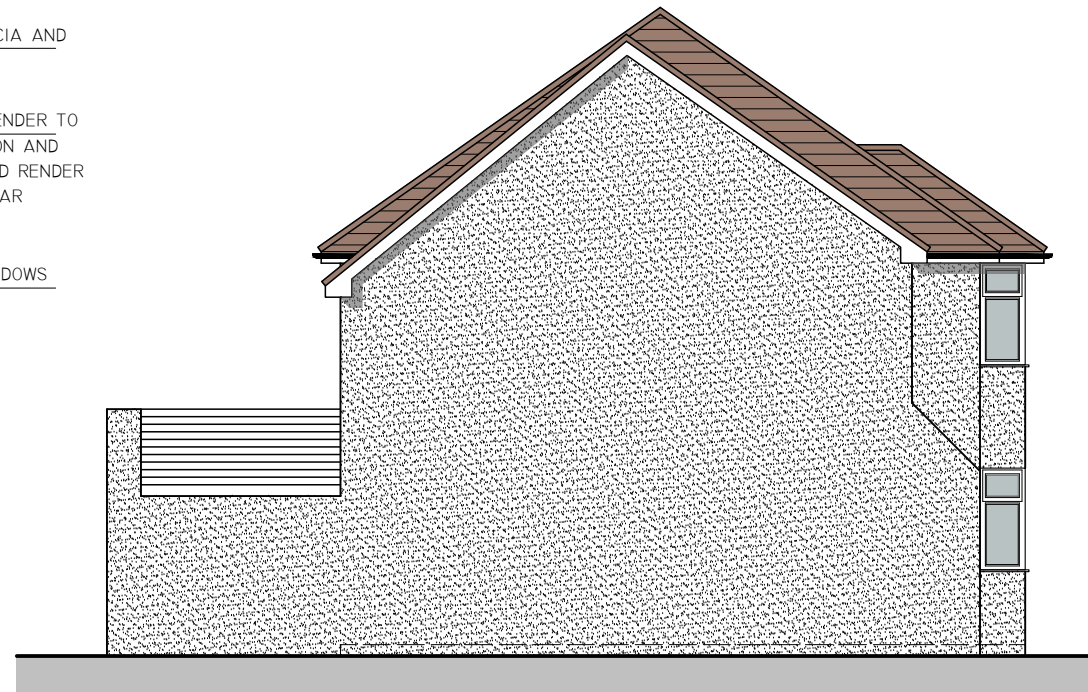

PROPOSED SIDE ELEVATION (NO CHANGES)
SCALE 1:100

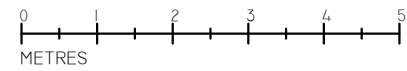

- BROWN DOUBLE ROMAN ROOF TILES TO MATCH EXISTING
- BLACK PVC FASCIA AND RW GOODS TO MATCH EXISTING
- CREAM COLOURED RENDER TO MATCH REAR ELEVATION
- WHITE UPVC WINDOWS & DOORS TO MATCH EXISTING

PROPOSED REAR ELEVATION
SCALE 1:100

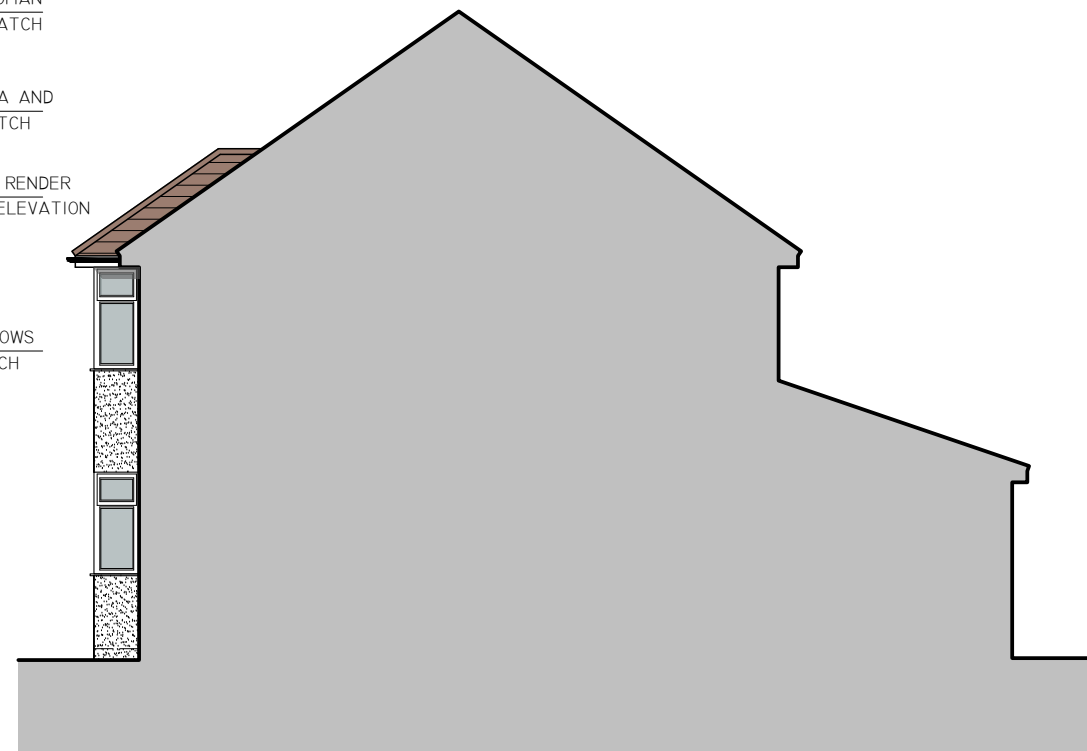

PROPOSED SIDE ELEVATION (NO CHANGES)
SCALE 1:100

ALL DIMENSIONS TO BE CHECKED ON SITE BY THE CONTRACTOR, ANY DISCREPANCIES TO BE REPORTED TO SJP ARCHITECTURAL CONSULTANTS BEFORE CONSTRUCTION. ALL CONSTRUCTION TO BE CARRIED OUT IN ACCORDANCE WITH RELEVANT TRADE AND PROFESSIONAL STANDARDS AND GUIDELINES. DRAWINGS TO BE READ IN CONJUNCTION WITH SPECIFICATION.

DRAWING ISSUE	PLANNING APPLICATION
DWG REFERENCE	MERRIMAN_BS9 2QH.DWG

NOTE:

REVISIONS:

PROJECT TITLE:
PROPOSED REAR EXTENSION AT
13 DENTWOOD GROVE,
COOMBE DINGLE,
BRISTOL,
BS9 2QH

DRAWING NAME:
PROPOSED ELEVATIONS

DWG NO: PA22/216/07

SCALE: 1:50 @ ISO A3 DATE: APRIL 22

SJP ARCHITECTURAL
CONSULTANTS
THE RESIDENTIAL SPECIALISTS

WWW.SJP-ARCHITECTURE.CO.UK
INFO@SJP-ARCHITECTURE.CO.UK
77c NORTH STREET, DOWNEND,
BS16 5SE.
OFFICE: 0117 329 2060
MOBILE: 0785 007 6921