

PROPOSED GARAGE MATERIALS:

- WALLS - RED BRICK MULTI CORNER DRESSING
- MID WALLS - WHITE RENDER TO MATCH EXISTING
- TIMBER PANELS - MOCK TUDOR TIMBER PLANKS PAINTED BLACK
- ROOF - RED/ORANGE CLAY TILES TO MATCH EXISTING
- FRONT DOOR - BLACK PAINTED METAL
- SIDE DOORS - TREATED TIMBER
- BIFOLD DOORS - TREATED TIMBER - PART SOLID PANEL
- PART DOUBLE GLAZED
- WINDOWS - WHITE UPVC DOUBLE GLAZED



© STRINGENT COPYRIGHT:
This drawing has been produced for:
Mr David Adams

and prepared for submission as part of any statutory Applications. It is not intended for use by any other person or for any other building project or purpose without prior permission from Toldfield Architects Ltd.



PROPOSED SOUTH-WEST ELEVATION TO WOODLANDS ROAD

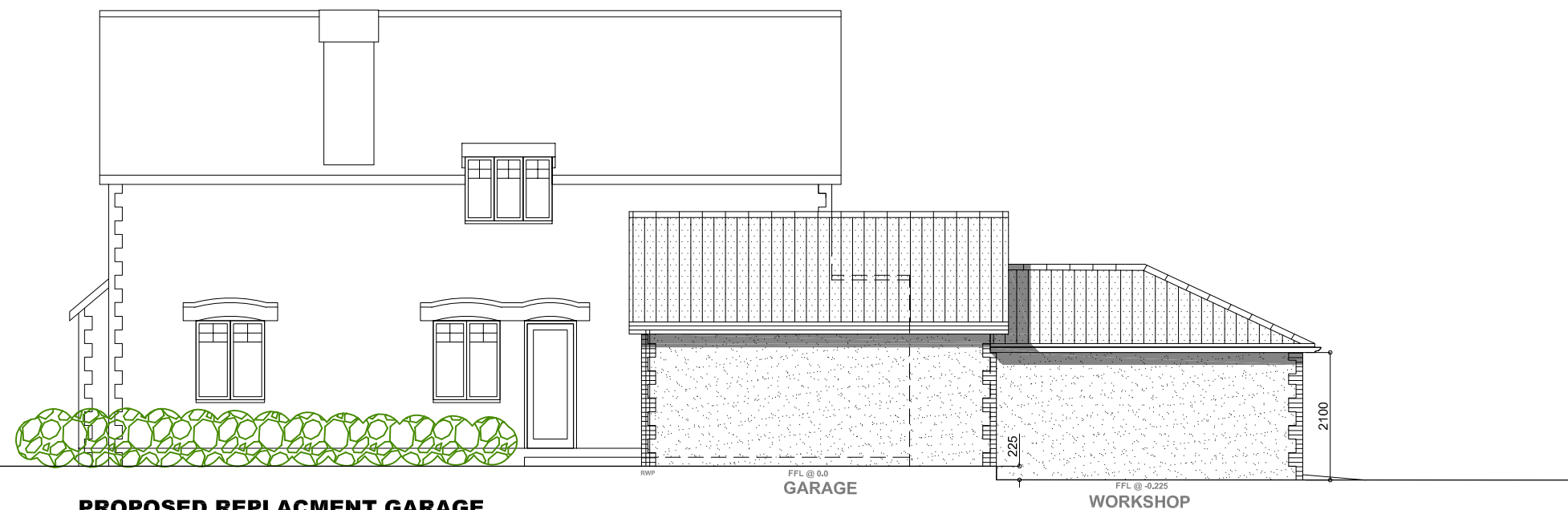

PROPOSED REPLACEMENT GARAGE & WORKSHOP SOUTH-EAST ELEVATION

PROPOSED S-WEST & S-EAST ELEVATIONS

SCALE BAR 1:100

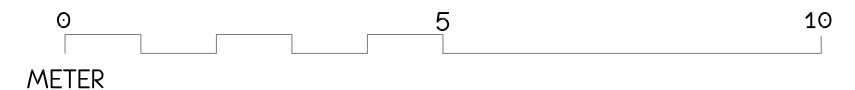

Toldfield Architects Ltd
5 Freemantle Business Centre
152 Millbrook Road East
Southampton
SO15 1JR
Tel: 023 80 236165

Emails:
info@toldfieldarchitects.co.uk
adi@toldfieldarchitects.co.uk
kourosh@toldfieldarchitects.co.uk
Web: www.toldfieldarchitects.co.uk

Project Name and Address:
118 Woodlands Road, Ashurst, Southampton

Client:
Mr David Adams

Drawing Title:
Proposed South-West and South-East Elevations

Project Ref: **210603** Origin: **TA** Zone: **-** Level: **-** Type: **-E** Role: **-A** Number: **P09** Rev: **G**

Status:
Householders Planning Application

TA Code: **210603** Project Stage: **Planning** Sheet @ A3: **1:100** Date: **July 2021**

G	Revised Garage Front Door location	19/01/202
F	Revised S-West Elevation boundary with No.116	08/12/2021
E	Revised rear section of Garage to match revised Plans.	03/11/2021
D	Revised Garage location in S-West Elevation	28/10/2021
C	Revised proposed Garage Footprint and Layout	04/10/2021
B	Revised proposed Garage Elevations and Roof Detail	08/09/2021
AP		
Rev:	Comments:	Dr: Ch: