

SIDE ELEVATION (GRID LINE B)

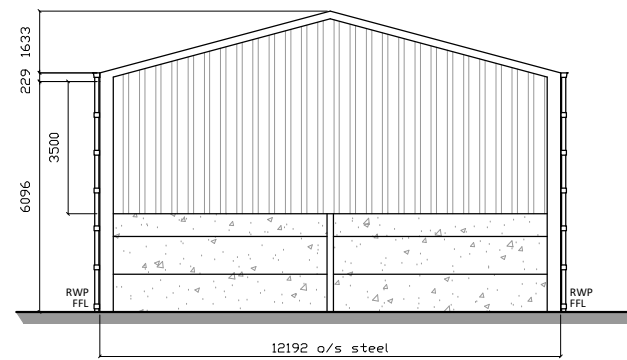

GABLE END (GRID LINE 5)

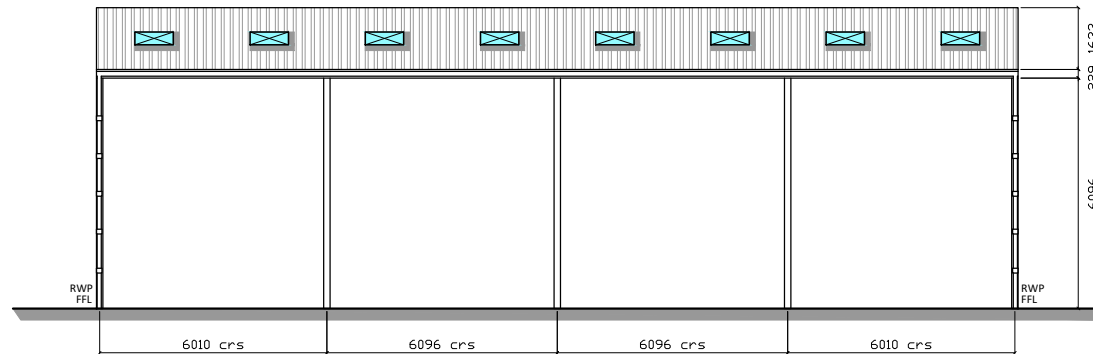

SIDE ELEVATION (GRID LINE A)

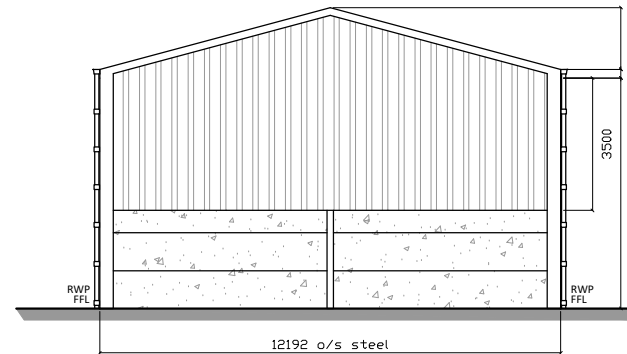

GABLE END (GRID LINE 1)

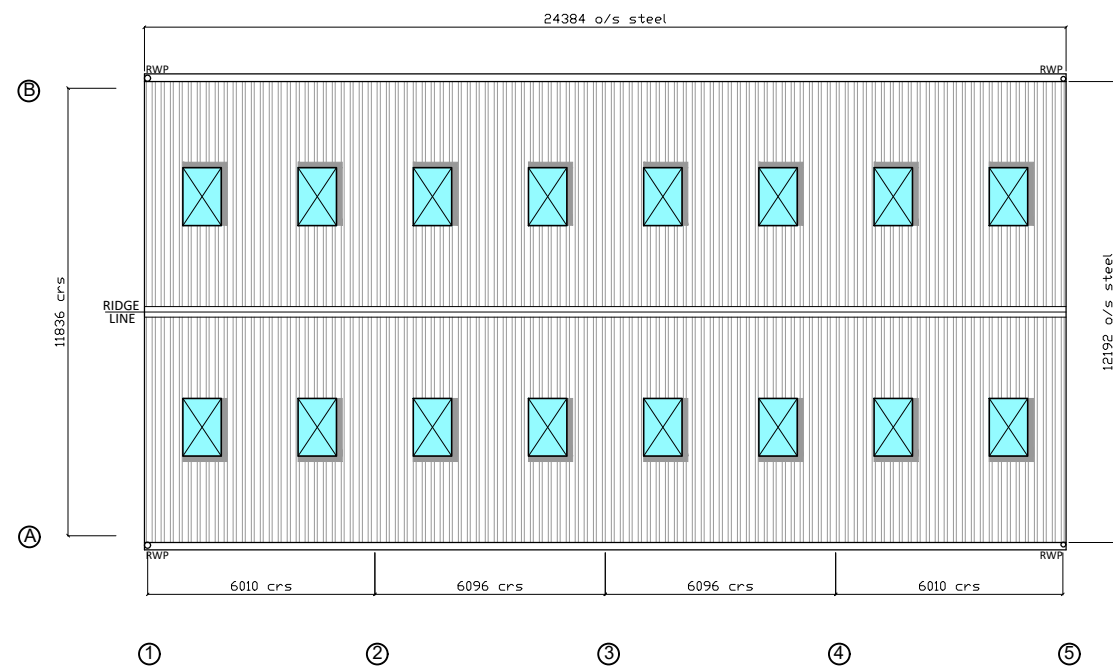

ROOF PLAN

**SPECIFICATION:**  
**SIZE:**  
 24.384m (80') LONG x 12.192m (40') WIDE x 6.096m (20') HIGH TO EAVES WITH A 15° ROOF PITCH  
**STRUCTURE:**  
 STANCHIONS: 356mm x 171mm x 45kg UB STANCHIONS  
 SUB STANCHIONS: 356mm x 171mm x 45kg UB INTERMEDIATE SUB STANCHIONS  
 RAFTERS: 305mm x 165mm x 40kg UB RAFTERS WITH RAFTER STAYS  
 INCLUDING CHS RAFTER AND SIDE BRACING TO BOTH END BAYS COMPLETE WITH CHS EAVES TIES.  
**STEELWORK:**  
 ALL FABRICATED STRUCTURAL STEELWORK DELIVERED TO SITE SHALL INCORPORATE APPROPRIATE "CE" MARKING IN ORDER TO CONFORM TO THE REQUIREMENTS OF BS EN 1090-1.  
 ALL STEELWORK TO BE HOT DIPPED GALVANISED.  
**PURLINS:**  
 TO SUPPLY GALVANISED STEEL PURLINS BY STEEL SECTION LTD BOLTED TO FRAME AT 1.525M CENTRES. EAVES BEAM TO BE GALVANISED STEEL.  
**ROOF CLADDING:**  
 TO SUPPLY 0.7MM THICK PLASTISOL COATED ANTI-CONDENSATION BOX PROFILE STEEL SHEETS INCLUDING RIDGE AND VERGE FLASHINGS WITH ALL NECESSARY FIXINGS.  
**ROOF LIGHTS:**  
 INCORPORATE 16 NO. 1.525M CORRUGATED 2.40KG/M<sup>2</sup> GRP CLASS 3 ROOF LIGHTS IN ROOF CLADDING POSITIONED TO SUIT CUSTOMER'S REQUIREMENTS.  
**RAINWATER GOODS:**  
 EAVES TO HAVE ROBINSONS STANDARD GALVANISED STEEL BOX GUTTER FIXED EXTERNALLY TO BRACKETS WELDED ONTO STANCHIONS, COMPLETE WITH 2 NO. 110MM Ø PVC DOWNPIPES TO EACH SIDE, INCLUDING MASTIC SEALED JOINTS.  
**END CLADDING:**  
 BOTH GABLE ENDS TO BE CLAD DOWN TO 3.500M BELOW EAVES LEVEL WITH 0.7MM THICK PLASTISOL COATED BOX PROFILE STEEL SHEETS ON GALVANISED STEEL SHEETING RAILS, COMPLETE WITH SHEDDER FLASHING.  
**SIDE CLADDING:**  
 ONE SIDE TO BE CLAD DOWN TO 3.500M BELOW EAVES LEVEL WITH 0.7MM THICK PLASTISOL COATED BOX PROFILE STEEL SHEETS ON GALVANISED STEEL SHEETING RAILS, COMPLETE WITH SHEDDER FLASHING.  
**DOORS:**  
 NOT REQUIRED.  
**CONCRETE PANELS:**  
 140mm THICK x 3.000m HIGH CONCRETE PANELS TO BOTH ENDS AND ONE SIDE.

**SITE ADDRESS:**  
 BURRADON FARM  
 MORPETH  
 NORTHUMBERLAND  
 NE65 7HF

PLEASE NOTE NO ASSUMPTION SHOULD BE MADE IN RESPECT TO ANY CONSTRUCTIONAL DETAILS FROM THIS DRAWING. ALL DIMENSIONS ON THIS DRAWING MUST BE CONSIDERED APPROXIMATE. VARIATIONS MAY OCCUR DURING DETAILING. DRAWING PRODUCED FOR PLANNING PURPOSES ONLY. DO NOT SCALE. IF IN DOUBT ASK

**CONTACT:**  
 MR N FORSTER  
 MORPETH

**TITLE:**  
 ELEVATION DRAWING

**CLIENT:**  
 MR N FORSTER  
 BURRADON FARM

MORPETH  
 NORTHUMBERLAND  
 NE65 7HF

<b>DRWN BY:</b> A GOWAN	<b>DATE:</b> 05-04-22
<b>CHK'D BY:</b> A ROBB	<b>DATE:</b> 05-04-22
<b>A3 SCALE:</b> 1:200	
<b>REVISIONS:</b>	
<b>REV.</b>	<b>DATE:</b>
<b>DESCRIPTION</b>	<b>BY</b>
<b>DRG. No.</b> RS22-2320A-0000-02	
	<b>Rev.</b>

Broomhouses 2 Industrial Estate  
 Glasgow Road  
 Lockerbie  
 DG11 2SD  
 Tel: 01576 205 905  
 Fax: 01576 204 466  
 Drawing Office: 01606 330 227