

Existing Part Elevation B-B

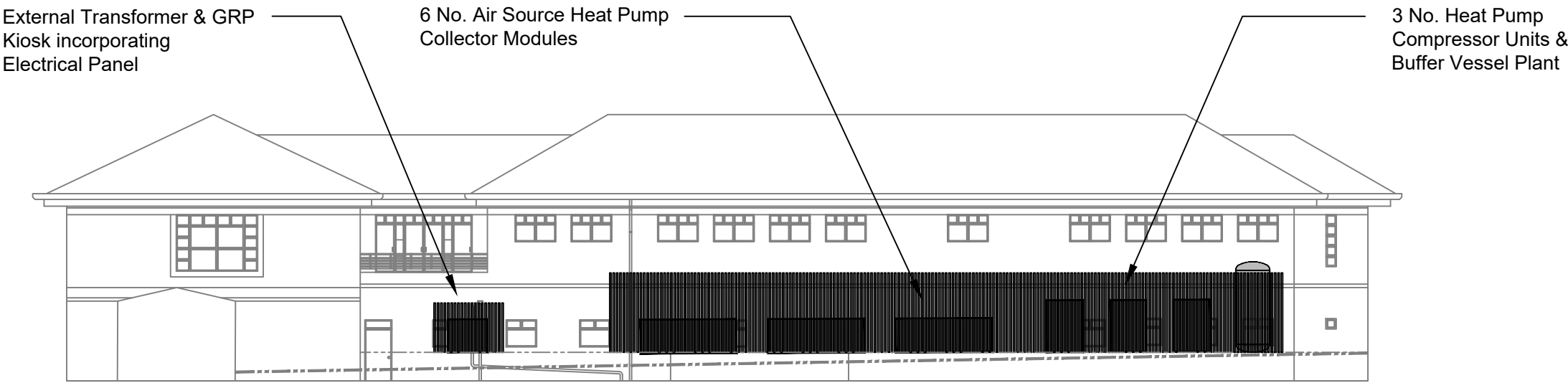

Proposed Part Elevation B-B

P1	11.03.22	ISSUED FOR INFORMATION	DPG	WV	JC
REV	DATE	DESCRIPTION	DRW	CKD	APP

VITAL ENERGi.
Century House,
Roman Road, Blackburn
United Kingdom, BB1 2LD.
Tel: +44 (0)1254 296 000
Fax: +44 (0)1254 296 040



Project: Nottingham City Hospital PSDS3

Title: AIR SOURCE HEAT PUMP
ELEVATION B-B



DATE	11.03.2022	SCALE	1:250	SHEET	A3
------	------------	-------	-------	-------	----

INFORMATION

Status:
S2

Stage:
0

Drg-No:
VI 22 NCH PLA 007

Rev:
P1