

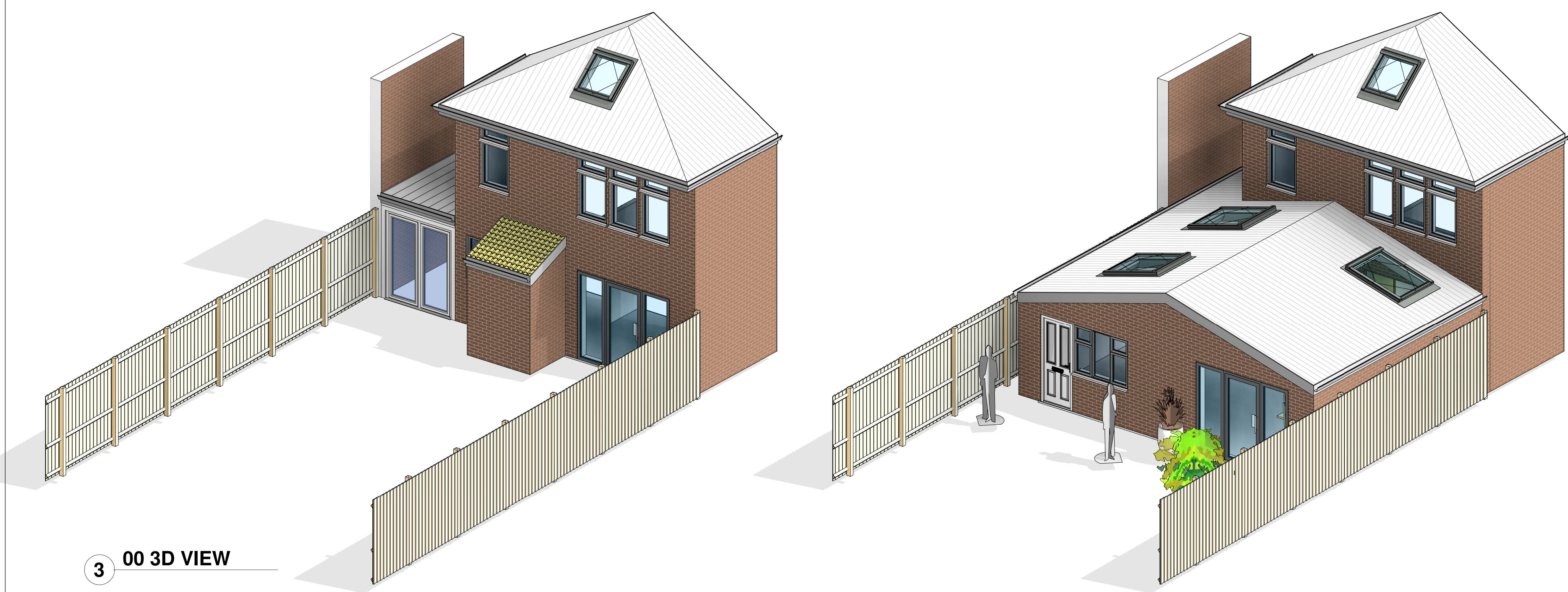

1 00 - 3D

2 20 - 3D



3 00 3D VIEW

4 20 3D VIEW

General
Drawings prepared for local authority. Any electrical, heating installation, joinery items, finishes, and fittings to be instructed by the client. The clients are to satisfy themselves that any buried private or public services will not affect the proposal. These drawings have been prepared on the understanding that work will not commence on site prior to the granting of planning permission and building regulation approval. All drawings are copyright and may not be used in conjunction with other projects.
ALL MEASUREMENTS ARE GIVEN AS APPROXIMATE AND MUST BE CHECKED ON SITE PRIOR TO WORKS STARTING. THEY ARE DRAWN IN MILLIMETERS.
CDM REG 2015
These drawings have been prepared on the understanding that work will not commence on site prior to the granting of planning permission and building regulation approval. At this point the designers work is complete; however the design of this drawing will not be acting as the principle designer in terms of health and safety. Under the new regulations, both the client and the building contractor will have health and safety responsibilities and will need to prepare a construction phase plan for the scheme. The construction phase plan for the scheme should include risk assessment and method statements for elements of the works such as excavations, buried services, risk of electrocution, working at height, lifting and handling, etc. should you require guidance, please see HSE website.

General
Note - Client to obtain all agreements with STWA before the works start if the proposed is close to a public sewer.
Note - The client is to give notice to neighbours affected by construction of the building works as required by the party wall act 1996.
Note - Heating and hot water systems not less than stated in domestic heating compliance guide on completion system commissioned by a suitably qualified person.
Notes - all electrical works required to meet the requirements of part P (electrical safety) must be designed, installed, inspected and tested by person competent to do so. Prior to completion, the council must be satisfied that an appropriate BS7671 Electrical installation certificate has been issued for the work and that it has been signed by the person competent to do so. All works to conform with current building regulations as amended and to the approval of local authority.
Note - 40mm diameter anti-vac trapped waste to sink unit/shower. 32 mm diameter to wash basin with 75mm seal all pipes to be boxed in with 12.5mm ply and pipes surrounded with acoustic quilt 10kg/m³ (where applicable all waste pipes exceeding 3m run to be fitted with anti-vacuum trap) and to be increased to 50mm above 1.700m. Run, disabled waste to go into stud stack with air admittance valve.
Note - 2 layers 12.7mm plasterboard and skim ceilings or 1 hour fire resistance suspended ceiling by specialist - user's choice. 200mm cavity plasterboard and skim block walls. Architraves, skirting's, wall tiling etc-owners choice
Note - All new hot water feeds and central heating pipes that are hidden are to be wrapped in insulation where possible, all new radiators to be fitted with TRVs
Note - Fit energy saving light fittings 2 no. one per 25m² floor area. And having a luminous efficiency greater than 40 lumens per circuli-watt, external lights max 150 watts to be fitted with sensors time switches or energy efficient fittings.

PROPOSED FOUNDATIONS
600 mm wide trench 18 concrete foundation-depth to satisfaction of the local building inspector (min. 100mm) and below the invert of the nearest adjacent drainage. Alternatively use 600mm x225mm min. thick concrete strip foundations. Where foundation depth exceeds 1500mm, internal face of foundation to be protected by clay board, fixed in accordance with manufacturers instructions. Should foundations depth exceed 2500mm client to appoint structural engineer to assess on site ground conditions and design foundation.

GROUND FLOOR
100mm thick concrete with float finish on 500 gauge vapour control membrane on 80mm thick R3080 Celotex fast 'r' or similar insulation on 1200 gauge polyethylene dpm on sand blinding on minimum 150mm selected and well compacted hardcore 25mm polystyrene insulation up stand to perimeter of new ground floor construction. Dpm and concrete over floor to bring it up to level to existing house. Where solid slab is used adjacent to an existing suspended floor, install vent pipes below floor & connect into existing floor void to maintain ventilation to existing floor. Connect vent pipes onto air bricks within proposed walls. Floor to achieve a U value of 0.22 W/m² K.

EXTERNAL CAVITY WALLS
cavity wall 100mm facing brickwork to match existing with 100mm cavity fully filled with KNAUF crown dri-therm cavity slab 34 insulation and an inner leaf of 100mm tarmac topblock air Crite blockwork faced with 12.5mm plasterboard with skimmed finish. Both skins of wall to be tied together with stainless steel wall ties at 900cts horizontally and 450cts vertically. Keystones or similar insulated lintels over openings. 150mm end bearings with cavity trays over where applicable. Cavities to be closed with proprietary insulated cavity closers around openings and at eaves & verges. Openings to be lined with 2000g polythene both horizontally and vertically Dpc to be laid within wall structure, minimum 150mm above adjacent f.g.l
Cavities to be filled with weak mix concrete up to but not within 225mm of dpc.
WINDOWS
Windows to be double glazed plus have min. 8000M2 trickle vents which are to be sized and located in accordance with table 1.2a of approved document (f) 2006B/Regs. Calculations to be undertaken by window installer/ manufacturer. openings purge area of windows to be not less than 1/20th of floor area of the room it serves as opening vent, as per details in table 1.3 of approved document (f) 2006 B/Regs. All glazing below 800mm in windows and 150mm in doors and side panels to doors are to be safety glass in accordance with BS 6206. U value of 1.8 W/m²K. to approved document L1B 2010.

HEATING
Owners to decide heating system to be installed. Scheme to be produced by qualified installer and certified on completion
STRUCTURAL
Beams to be shown on plan set on minimum 2 course of engineering class A brickwork, or concrete pad stones as per structural engineers calculations. Box out with minimum 2 layers of 12.55mm plasterboard and skim coat finish. All lintels over doors, windows, and other openings to be crimp, pre-cast concrete or equivalent. Beams, connections, pillars and bearings to be confirmed prior to construction.
Pitched Roof
To be tied on 25x38mm s.w. battens. Provide 38 x38mm counter battens as manufactures recommendations. Kingspan riltvent or similar approved breathable roofing membrane. Roof structure subject to engineers design and structural calculation. ceiling formed below joists with 12.5mm plasterboard and skim. all structural roof timbers to be tied to walls with galvanized mild steel straps at max 1200cts to BS5628. Roof Rafter 47x196 600c/s/Roof Purles OSB3 19MM
Insulation
Roof to be insulated at rafter level comprising 70mm kingspan kooltherm K7 pitched roof board between rafters. Underdraw rafters with kingspan kooltherm K18 insulated dry lining board comprising 12.5mm plasterboard and 25mm insulation. min U Value=0.20W/M²K
DRAINAGE
Drainage- the client to determine whether the sewer system serves the property only or additional properties, they must contact Water Supplier and apply for a building near agreement or building over agreement which ever is applicable and ascertain necessary works required to comply Plumbing to be carried out by qualified personnel ensuring safe routing of s/w and connection of all waste outlets and roof gutters. All new drains to be carried 100mm uPVC with 100mm pes gravel bed and surround to minimum 1 in 40 gradients.

Rev	Description	Date
A	SUBMIT TO PLANNING	18/04/22

STATUS: PURPOSE OF ISSUE
PLANNING

For Enquiries:-
Javed - +47870480557
Email - javed.noor70@hotmail.co.uk
Address - Unit 3 Northgate place, High Church St, Nottingham NG7 7JT

PROJECT

73 GRASSINGTON ROAD NG8 3PA
TITLE: 3D VIEWS

CLIENT: MUHAMMAD ARIF

DRAWN BY: JN CHECKED BY: NJ DATE: 04/17/22

SCALE (@ A1) PROJECT NUMBER: 7870480551

DRAWING NUMBER: A103 REV: A