

Existing Ground Floor

(As per 20/02632/PAUPD)

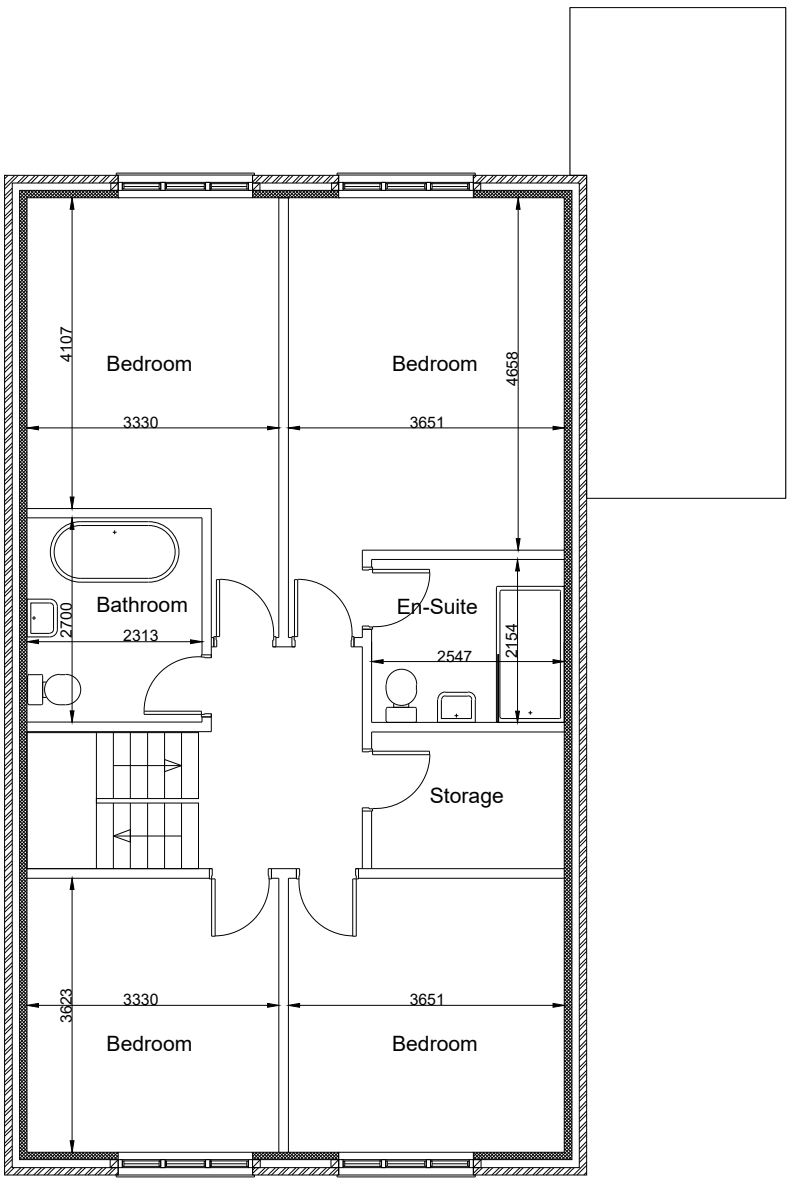

Existing First Floor

(As per 20/02632/PAUPD)

DRAWING TITLE - Existing Floor Plans (as per Prior Approval REF: 20/02632/PAUPD) (79 Trowell Road Wollaton NG82EJ)	DRW No - 11-20-0002A-V5	SCALE - 1:100 @ A3	DRAWN BY - SB	DATE - 15/03/21	STATUS - Planning
Scott Brooks. CEng. BEng. scott.brooks@hotmail.co.uk.		NOTES: Do Not Scale. All dimensions in mm, unless otherwise stated. To be read in conjunction with supporting drawings and calculations.			