

NOTES GENERAL:

- Work to figured dimensions and relative position only, confirm to designer
- This drawing is to be read in conjunction with all relevant drawings, detailed specifications where applicable and all associated drawings in this series (if any)
- Any discrepancy on this drawing is to be reported immediately to Oakman Architecture Ltd for clarification
- The contractor is responsible for all temporary works and for the stability of the works in progress

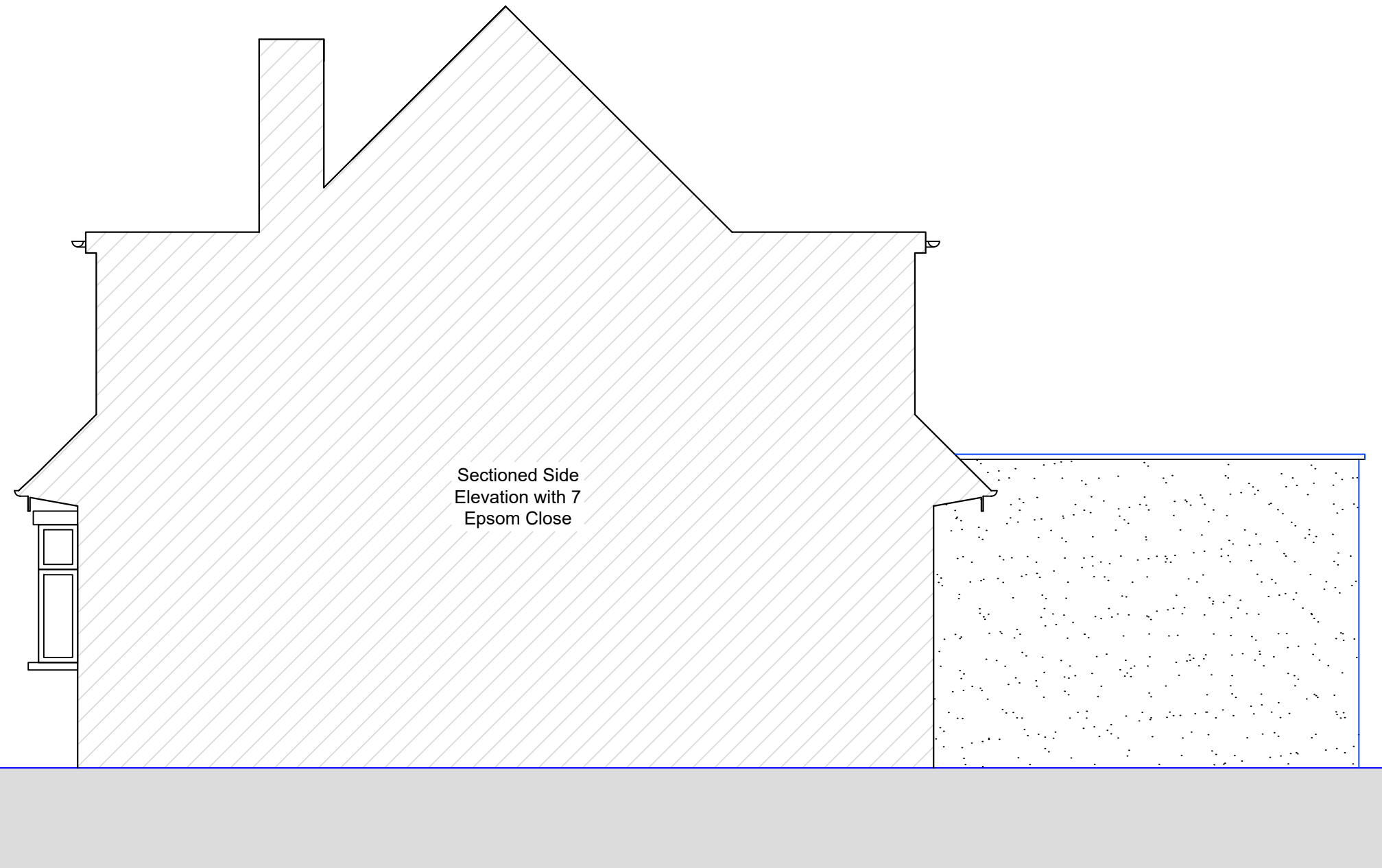

Sectioned Side
Elevation with 7
Epsom Close

Revision	Date	Drawn	Designer	Checked	Approved
	19.04.22	BJS			

Revision History

**OAKMAN
ARCHITECTURE.**

© Address:
7 Denham Way,
Denham
UB9 5AX

© Mob : 07787197752
E_mail : benjamin@oakmanltd.com

Project Address:

5 Epsom Close,
Bexleyheath
DA7 6DU

Client:

Mr and Mrs Cox

PROPOSED

Drawing Title:

Sectioned Side Elevation
1:50

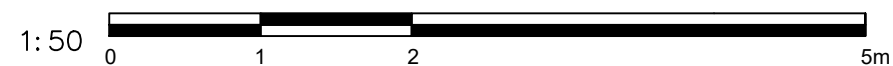

Drawing Number:
2227-PL-107

Scales:
1:50 @ A3

Rev. No.
—