

**NOTES GENERAL:**

- Work to figured dimensions and relative position only, confirm to designer
- This drawing is to be read in conjunction with all relevant drawings, detailed specifications where applicable and all associated drawings in this series (if any)
- Any discrepancy on this drawing is to be reported immediately to Oakman Architecture Ltd for clarification
- The contractor is responsible for all temporary works and for the stability of the works in progress

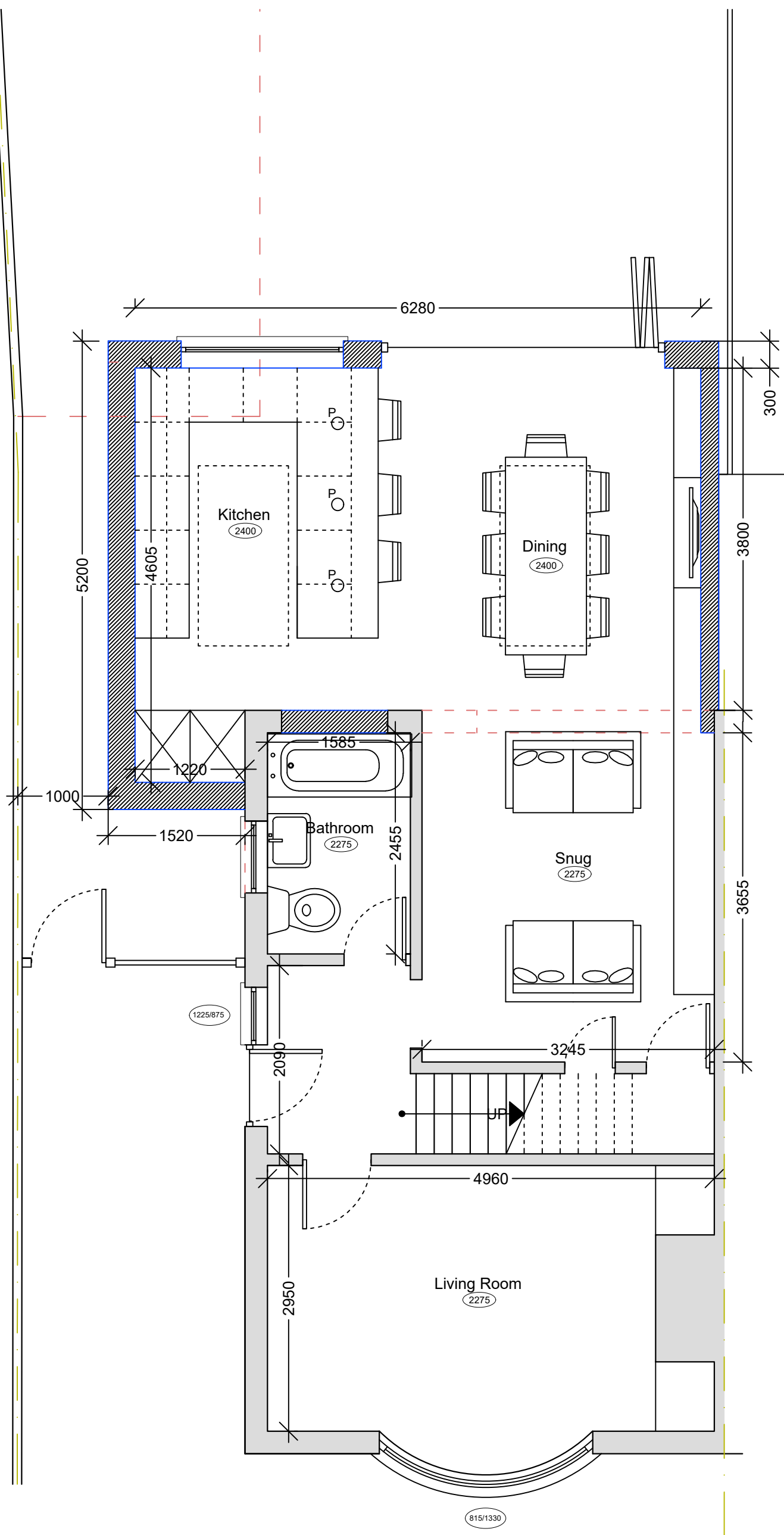

Revision	21.04.22	BJS			
Date	Drawn	Designer	Checked	Approved	

Revision History

**OAKMAN  
ARCHITECTURE.**

© Address:  
7 Denham Way,  
Denham  
UB9 5AX

© Mob.: 07787197752  
E-mail: benjamin@oakmanltd.com

**Project Address:**

5 Epsom Close,  
Bexleyheath  
DA7 6DU

**Client:**

Mr and Mrs Cox

**PROPOSED**

Drawing Title:

Drawing Number:

2227-PL-101

Scales:

1:50 © A3

Rev. No.

—

○ Ground Floor Plan  
1:50

