

rev	description	date
A	Proposed roofs revised	27/10/2021
B	Proposed roofs revised	25/01/2022
C	Proposed roofs revised	25/04/2022

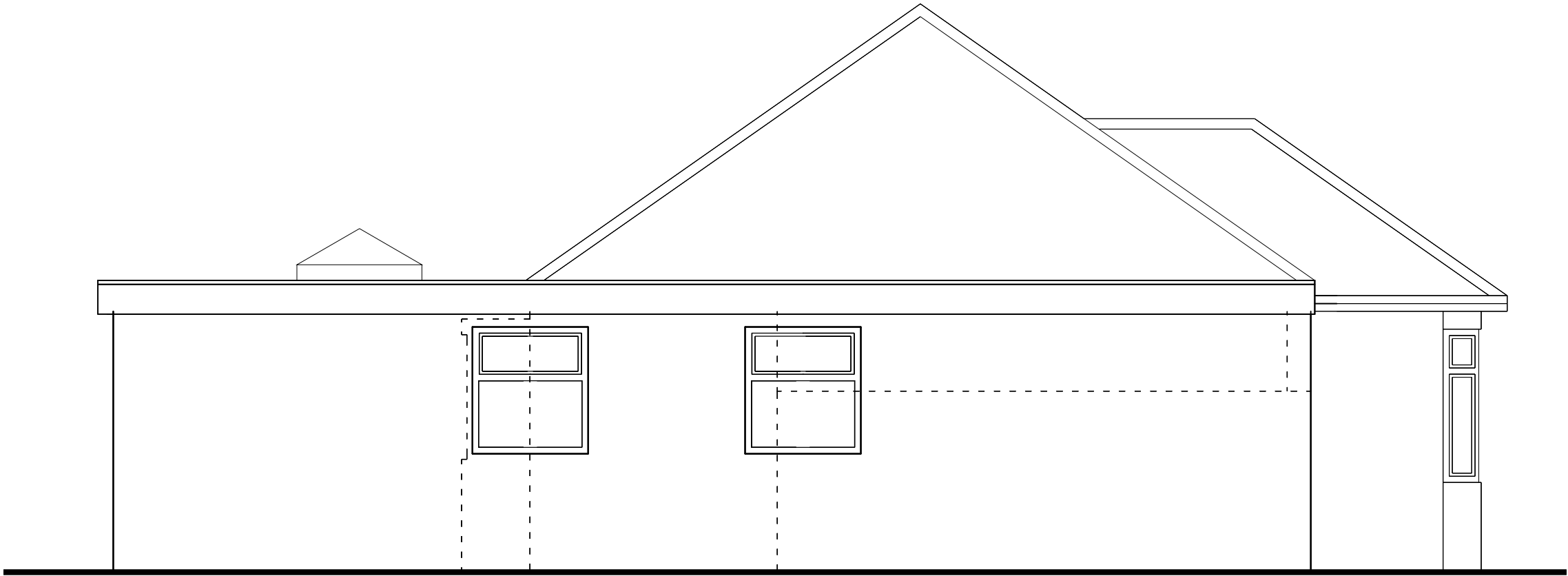

East Elevation to Garden



South Elevation to N0 11

Alterations and Extension 9 Eastmere Road Wigston for Mr & Mrs G Dyer			
Proposed Elevations 2 of 2			
drg. no. D121(PL)03		rev. C	
scale 1/50 @ A3	date Oct '21	© mac / tmc	ref mac / tmc

MAC  
architects & design consultants

118 South Knighton Road  
leicester LE2 3LQ  
tel: 0116 2708599 mob: 07739663249  
collins.knighton@btinternet.com