

SOUTH ELEVATION

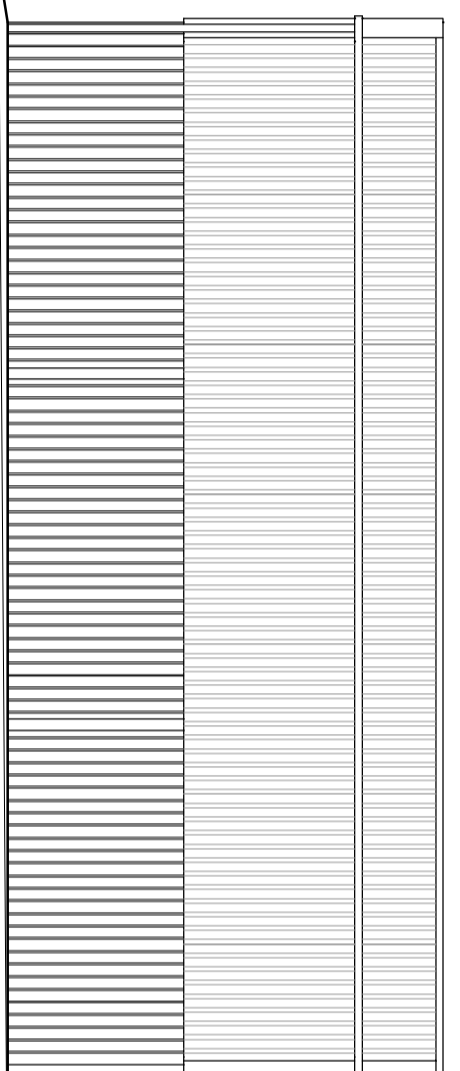

WEST ELEVATION

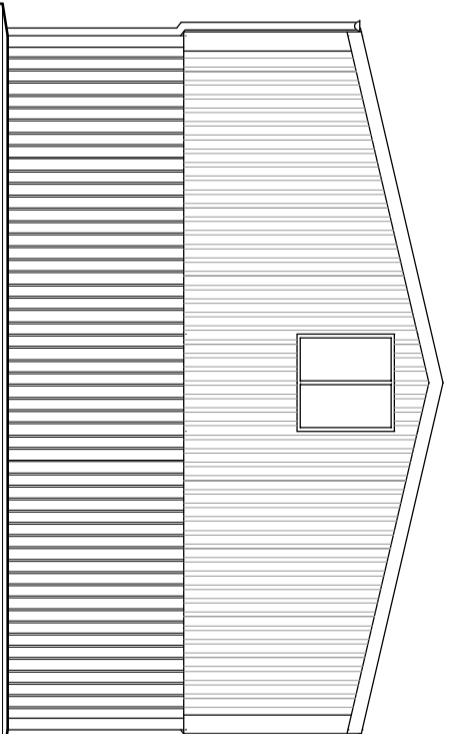

NORTH ELEVATION

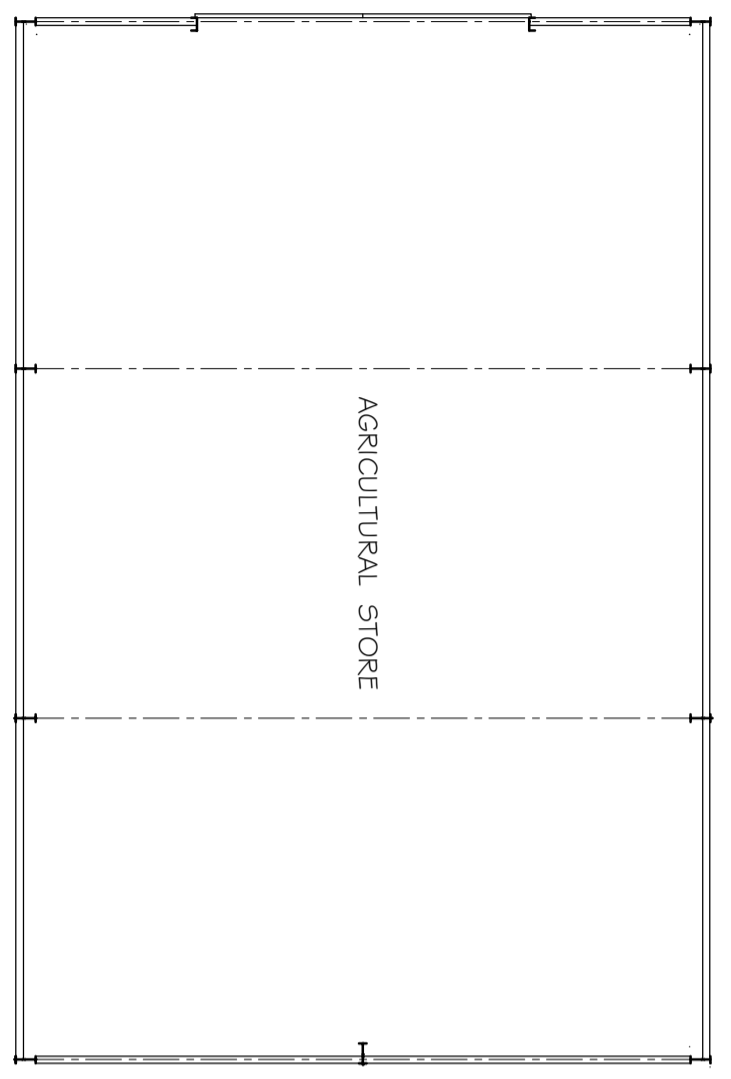

PLAN

AGRICULTURAL STORE

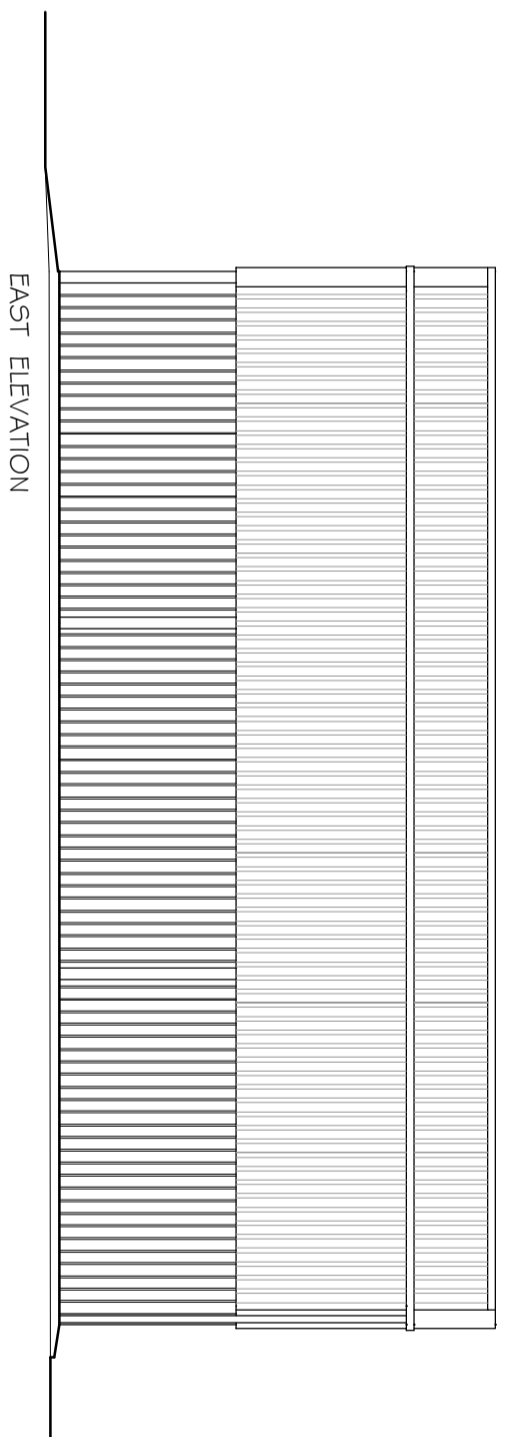

EAST ELEVATION

FLOOR AREA = 123 m² or 1324 ft²

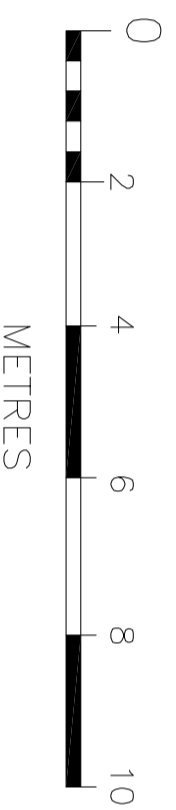

| Rev. | Details | Date |
|------|---------|------|
| - | - | - |

© This drawing is copyright
 Contractors must check all dimensions on Site. Only figured dimensions are to be worked from. Any foundation depths indicated are indicative only and must be in accordance with the consulting engineers design and/or agreed on site with the local authority during excavations. Any discrepancies in the information contained herein must be reported to the Architect before work proceeds.
 Drawings to be read with Engineers calculations / report where applicable.
 Note: If drawing details existing structures, we have not inspected woodwork or other parts of the structure which are covered, unexposed or inaccessible and we are therefore unable to report that any such part of the property is free from defect.

| | |
|--|---------------------------------|
| Project | |
| Proposed Barn Conversions at The The Barns Dembleby Seaforth NG34 0EL | |
| Dwg. | EXISTING SURVEY - GENERAL STORE |
| Scale | 1:100 @ A2 |
| Date | Sept 21 |
| Dwg No. | 21-2555-P-03 |
| Rev. | - |

architects • designers • planning consultants
 Old School House • 36 Boston Road • Seaforth
 Lincolnshire • NG34 7EZ • Tel: 01529 414141
 Fax: 01529 415757

clive wicks associates

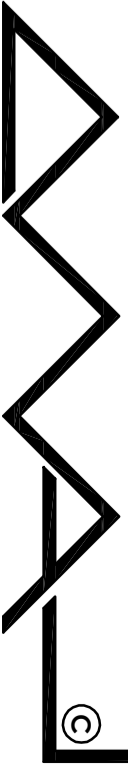

©