

Side Elevation - Existing

Scale @ 1:100

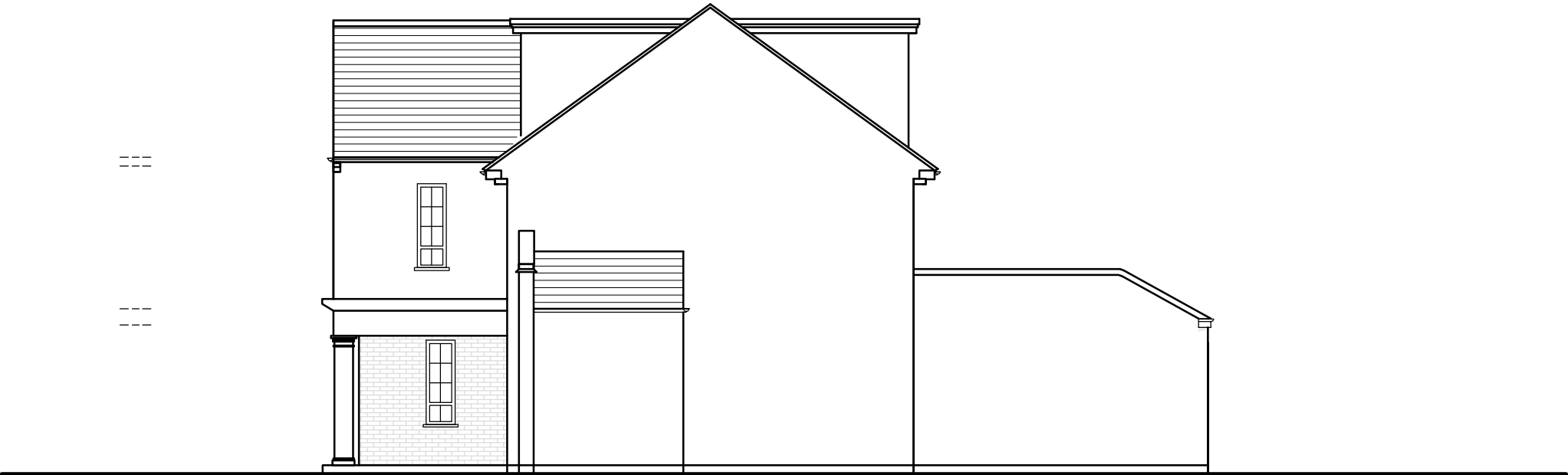
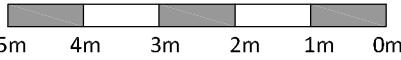

Side Elevation - Proposed

Scale @ 1:100

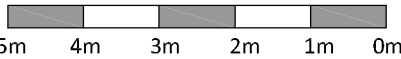

GENERAL NOTES

This scheme is subject to Town Planning and all other necessary consents. Dimensions, areas and levels where given are only approximate and subject to site survey. All dimensions are to be checked on site. All feasibility studies are subject to full site survey. This drawing is to be read in conjunction with all relevant consultants and/or specialists drawings/documents and any discrepancies or variations are to be notified to the architects in writing before the affected work commences. All queries relating to design of structural elements are to be referred to the structural engineering consultant for resolution. The workmanship and materials of all trades and building operations shall comply with the recommendations of British Standard (BS)8000 parts 1-16 inclusive and with Approved Document to support Regulation 7 1999 edition (incorporating 2000 amendments) of the Building Regulations 2010. All design and construction is to be in accordance with the Construction (Design and Management) Regulations 2007.

Rev	Date	Description
REV	DATE	DESC

CNCArchitect

T 07969376999 E christopher@cncarchitects.co.uk

PLANNING

Client

OWNER

.

Project

17_CHEYHAM_WAY
SUTTON
SM2_7HX

Drawing Title

SIDE
ELEVATIONS
EXISTING+PROPOSED

Drawn CNC	Date 2022	Checked CNCA	Scale @ A3 1:100
Job No 0322	Drawing No 009_A_PLAN_09 00	Revision	Note DO_NOT_SCALE

CAD_REF