

Gross external floor area of proposed dwelling  
379m<sup>2</sup> and garage 43m<sup>2</sup>.

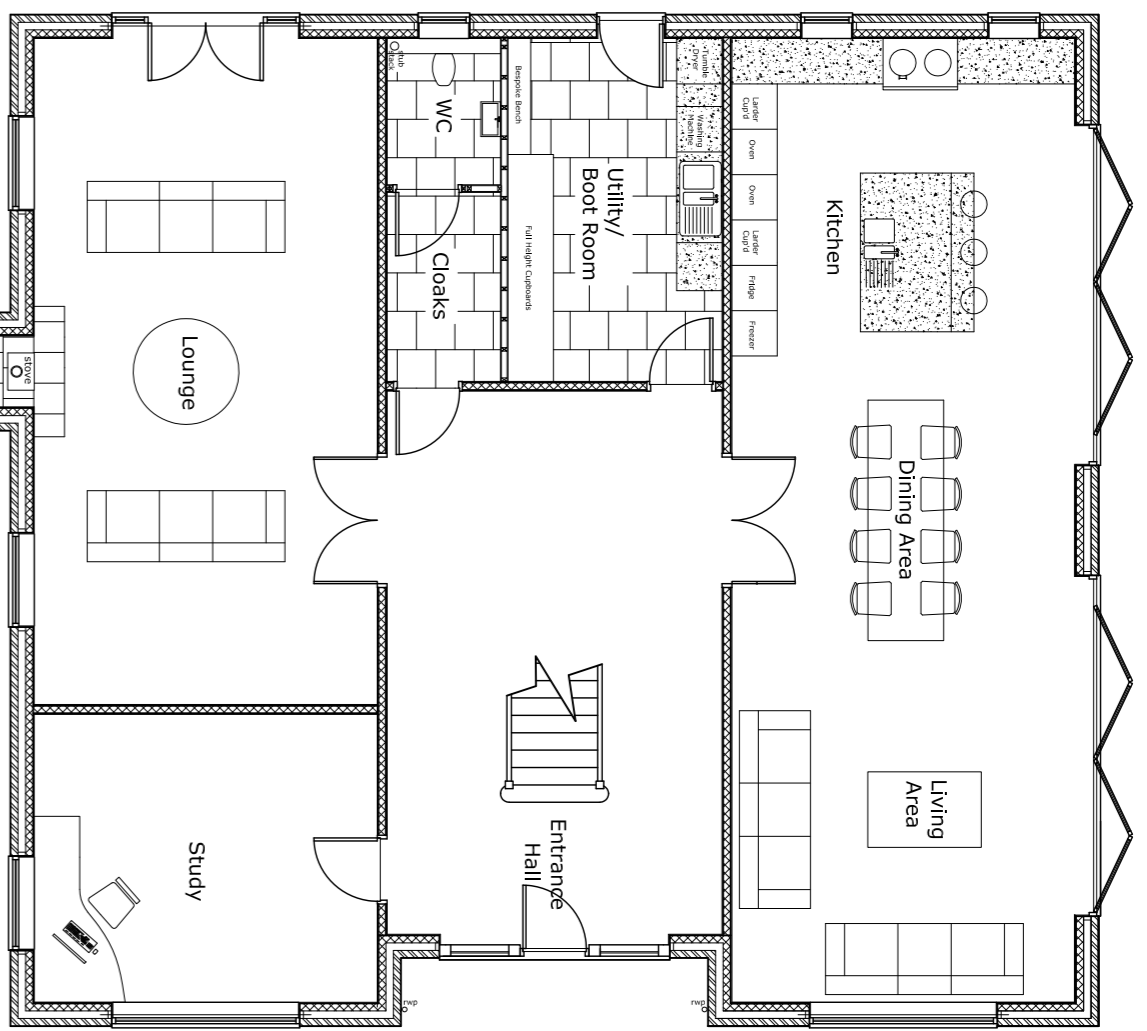

Proposed Ground Floor Plan

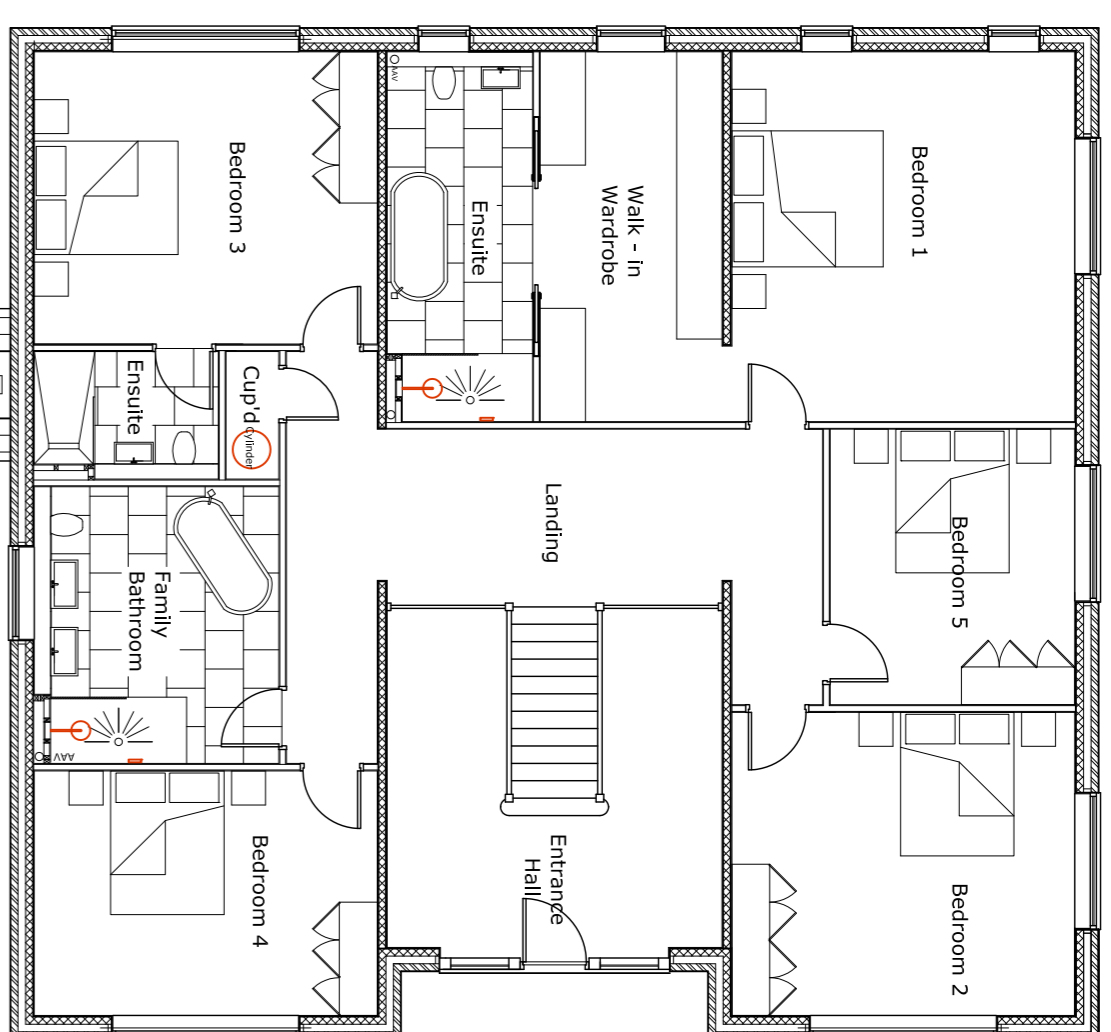
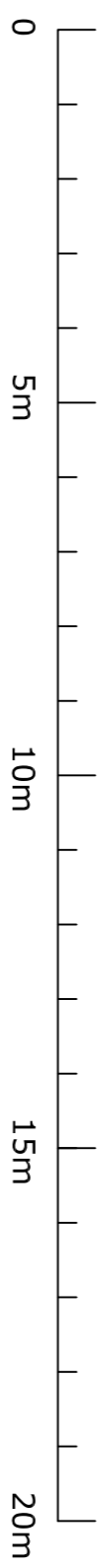

Proposed First Floor Plan



Proposed South East Elevation

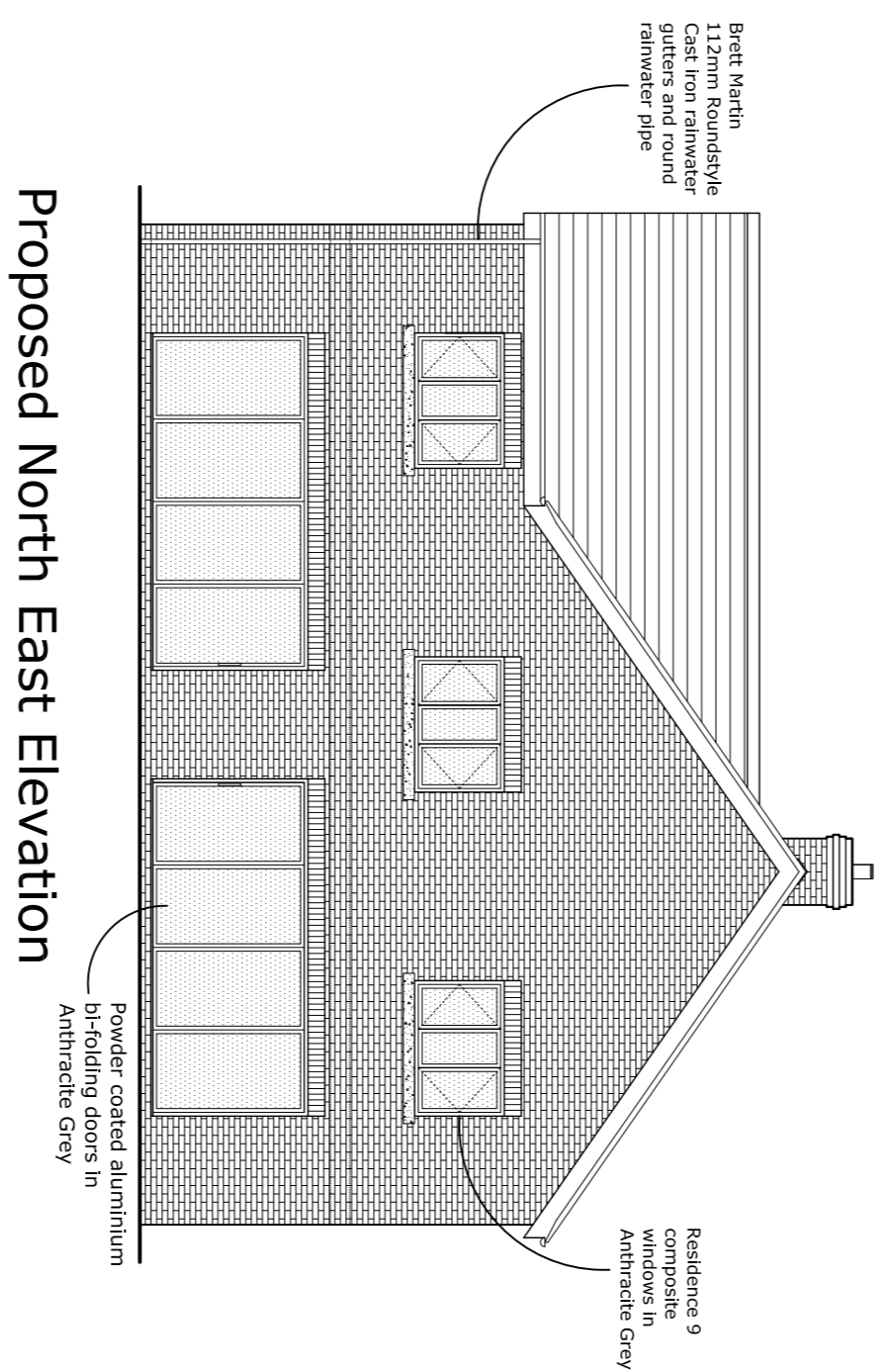
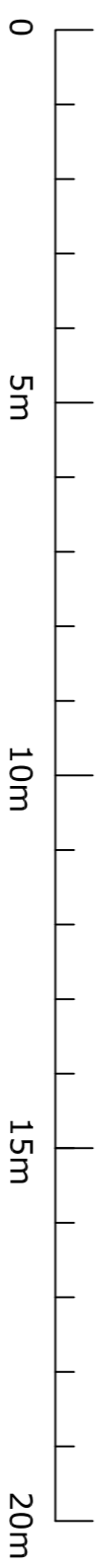

Proposed North East Elevation

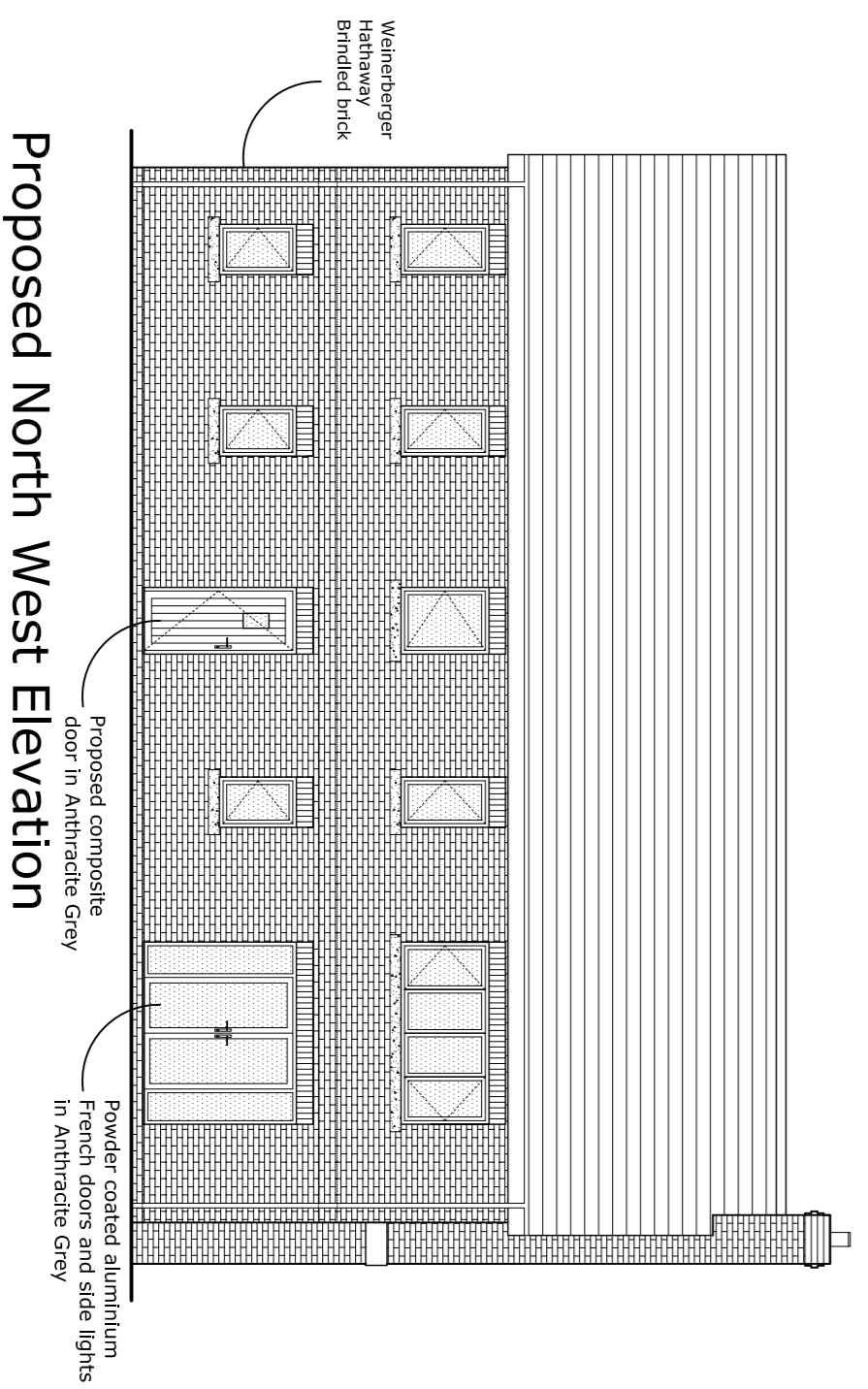

Proposed North West Elevation

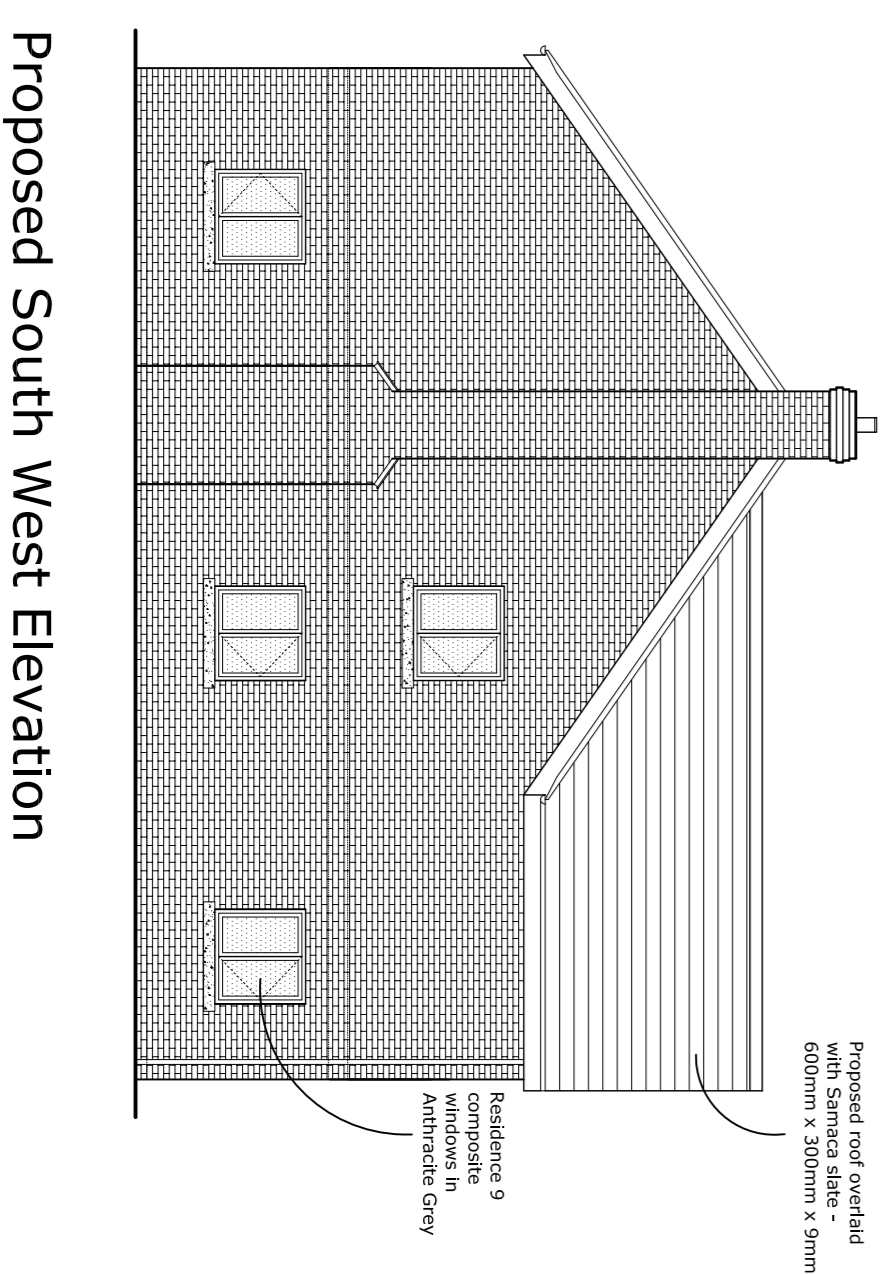

Proposed South West Elevation

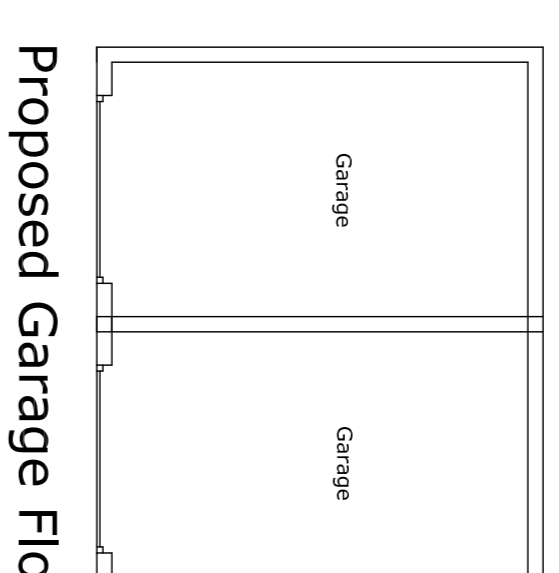

Proposed Garage Floor Plan

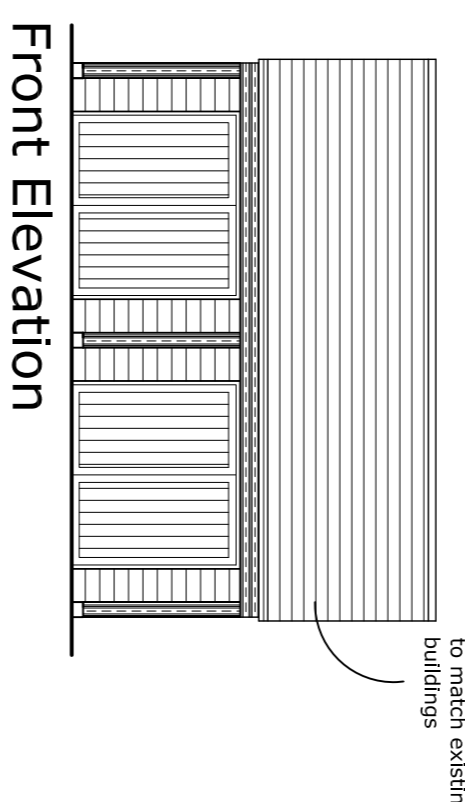
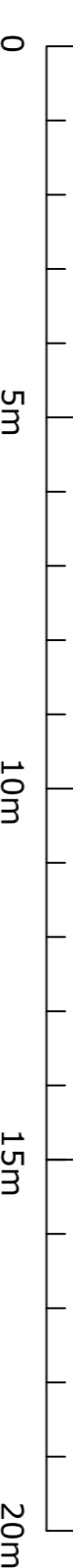

Front Elevation

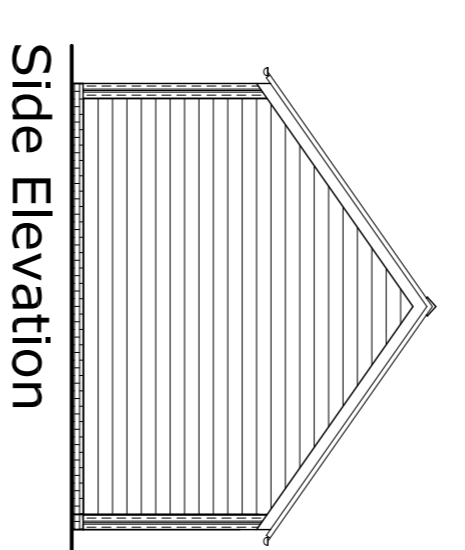

Side Elevation

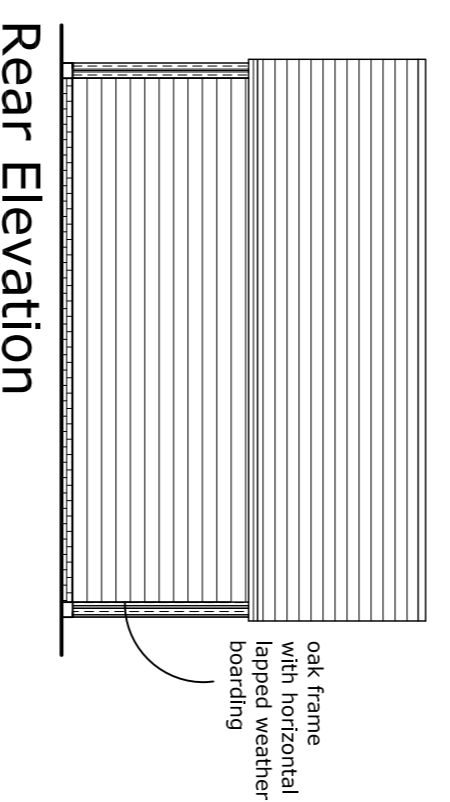

Rear Elevation

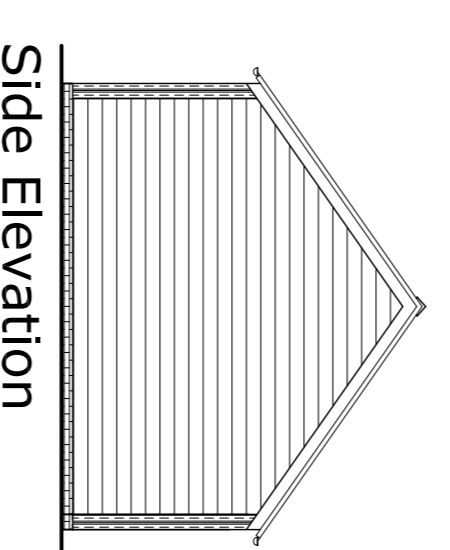

Side Elevation

Title: <b>Proposed Replacement Dwelling Plans and Elevations</b> Dutton Park Farm, Dutton, Northwich, WA4 4HL			
Client: <b>Miss S. Gleave</b>		Drawing number: <b>0964-05</b>	
Scale: <b>1:100@A1</b>		Date: <b>01/03/22</b>	
Drawn by: <b>JC</b>		Revision:	

**G&S**  
DESIGN LTD

2 Lady Anne Court, Wheelock Street,  
Middlewich, Cheshire CW10 9AG  
Telephone 01606 834020

This drawing is the copyright of G & S Design Ltd  
and may not be altered or reproduced without  
written consent.