

SINGLE STOREY
REAR EXTENSION AND
LOFT CONVERSION

DRAWING TITLE:

PROPOSED
ELEVATIONS

CLIENT:

Name: Chloe Atkinson

1 Stonycroft Avenue

BLACKPOOL

FY4 2NR

SCALE:

1:100

DRAWN BY:

MD

DRAWING NO:

DG - 22 - 006- ATK

REV:

A



FRONT ELEVATION

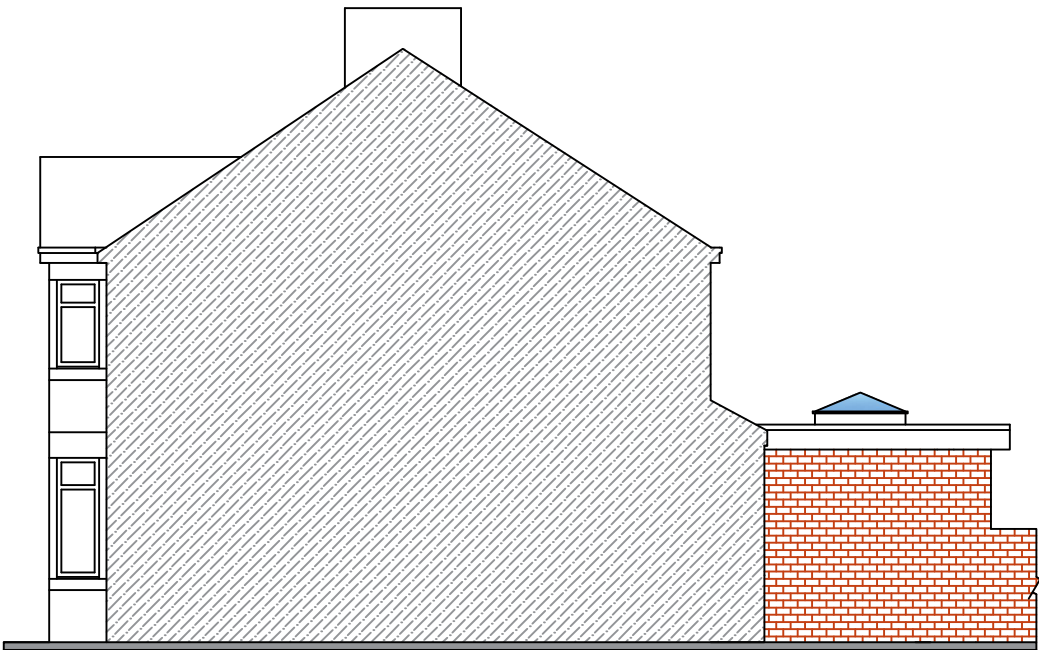

SIDE RETURN ELEVATION



REAR ELEVATION

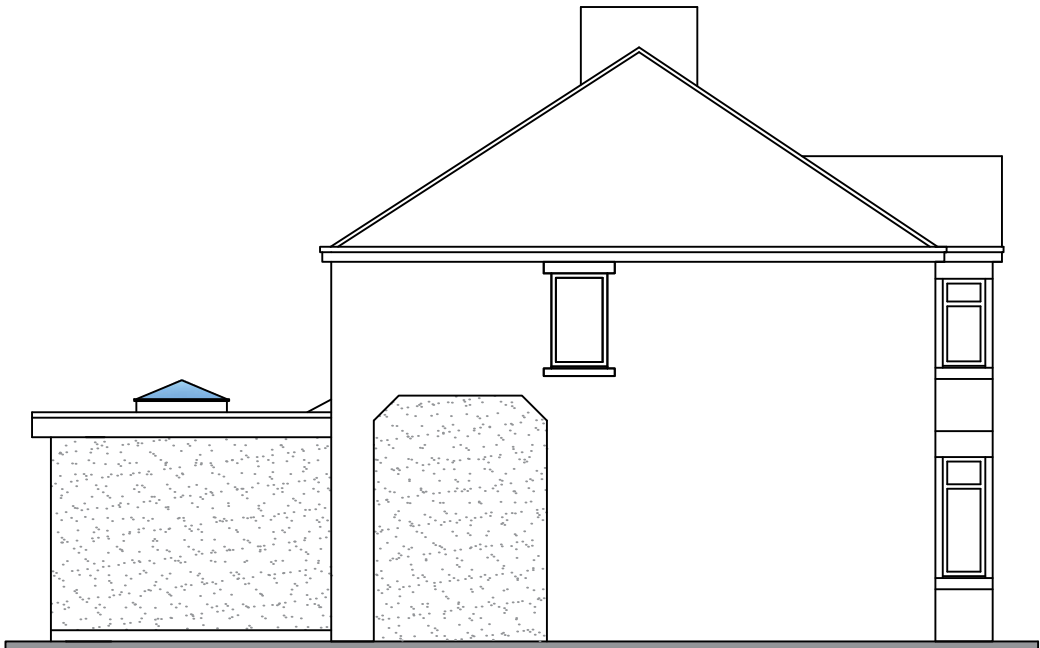

SIDE ELEVATION

Materials:
EXISTING
The existing external walls are to be rendered with a cream/white K-rend or similar.
The existing white, timber windows are to be replaced with grey/black uPVC units.
EXTENSION
External walls to be constructed in blockwork with a cream/white render finish to match the dwelling. The elevation facing the neighbour at no3 is to be constructed of facing brick to match the existing boundary wall.
Doors are to be grey/black aluminum, colour to match the new windows.
Rainwater goods are to be black uPVC