

NG100 AREAS SCHEDULE	
TYPE	m ²
GEA	377.3

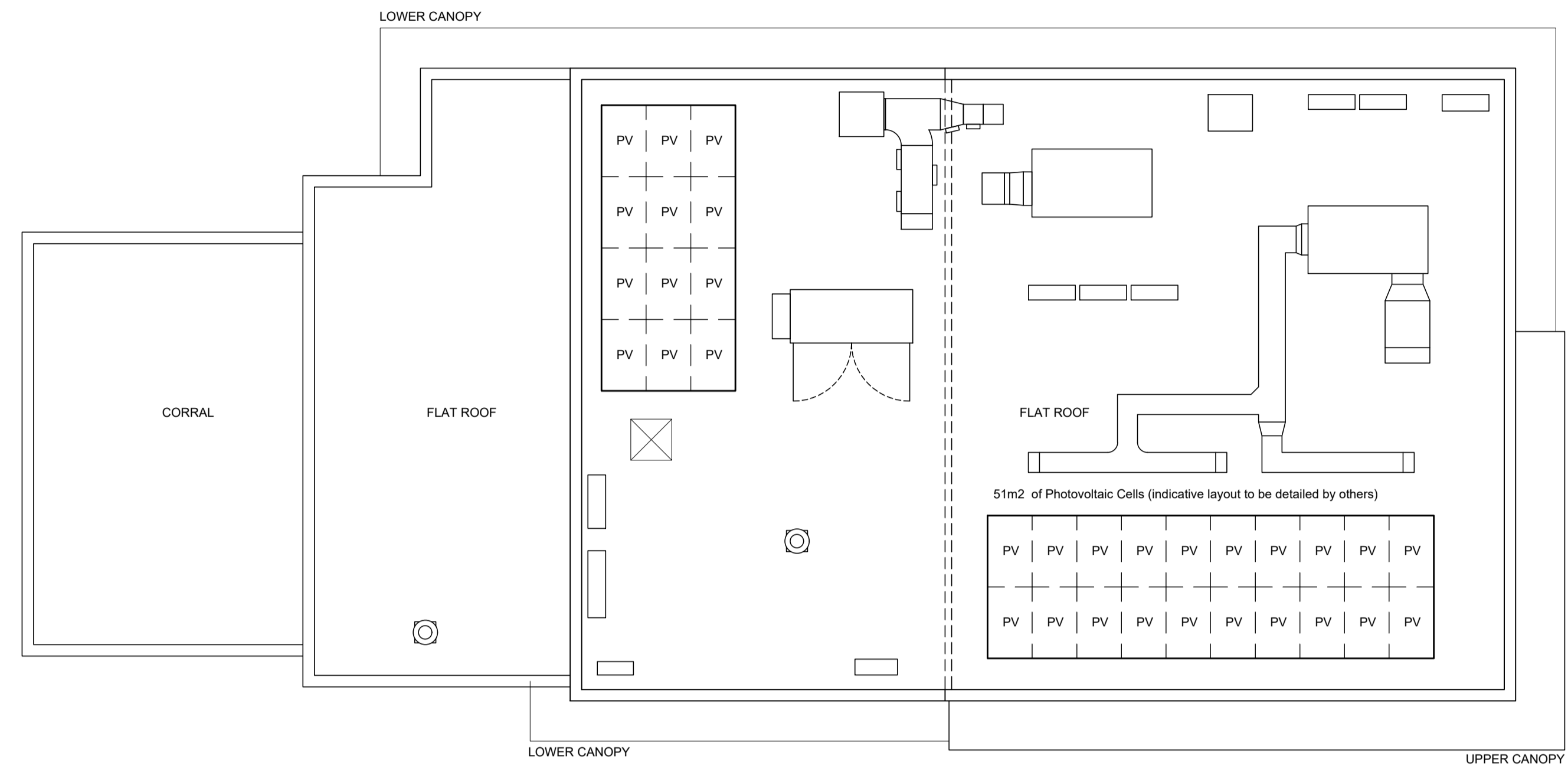

ROOF PLAN

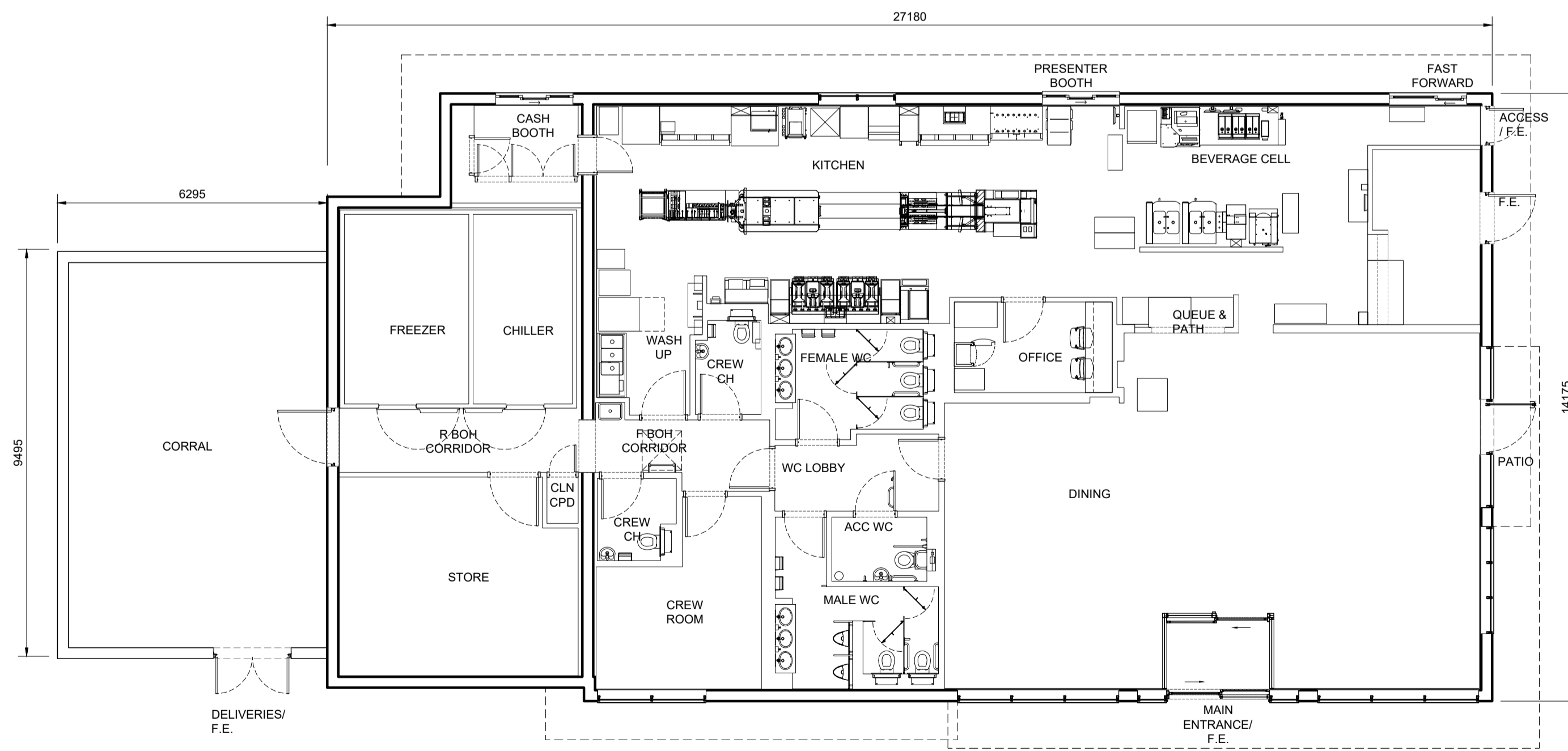

GROUND FLOOR PLAN

REV.	DATE	DRAWING REVISIONS	FLP	BY	CHECKED
P1	26.04.22	Additional 20m PV added. Total now 51m ²			

GENERAL NOTES:
 All works are to be undertaken in accordance with the Building Regulations and the latest British Standards.
 All proprietary materials and products are to be used in accordance with the manufacturer's recommendations.
 All dimensions to be checked on site prior to construction.
 All risks assessed to comply with the designer's responsibility under the Construction (Design Management) Regulations 2015.

PROPOSED DEVELOPMENT AT
 Ashgrove Road West
 ABERDEEN AB16 5NY

STORE No :-
 NB 8883

ON BEHALF OF :-
 McDonald's Restaurants Ltd
 DRAWING TITLE :-
 Ground Floor and Roof Plans

DRAWN BY: BV
 SCALE & SIZE: 1:100@A1
 CHECKED BY: JK
 DATE: Feb 2022
 DRAWING NO.: 8268-SA-8883-P006 P1

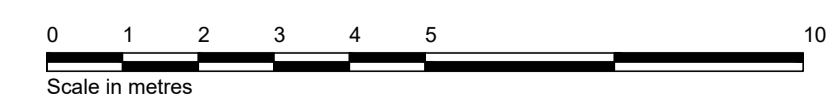
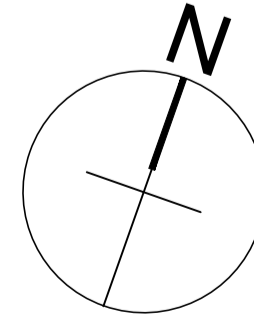

NG100