

Application site boundary

1. Horizontal light grey painted timber cladding to match existing.
2. Dark grey powder coated aluminium double glazed sliders.
3. Red brickwork to match existing.
4. Grey slate roof tiles to match existing.
5. Zinc finished flat roof.
6. White painted timber framed double glazed windows to match existing.
7. Dark grey powder coated aluminium double glazed roof lights.
8. Grey painted brise soleil.
9. Steel guttering and downpipes to match existing.

Application Boundary

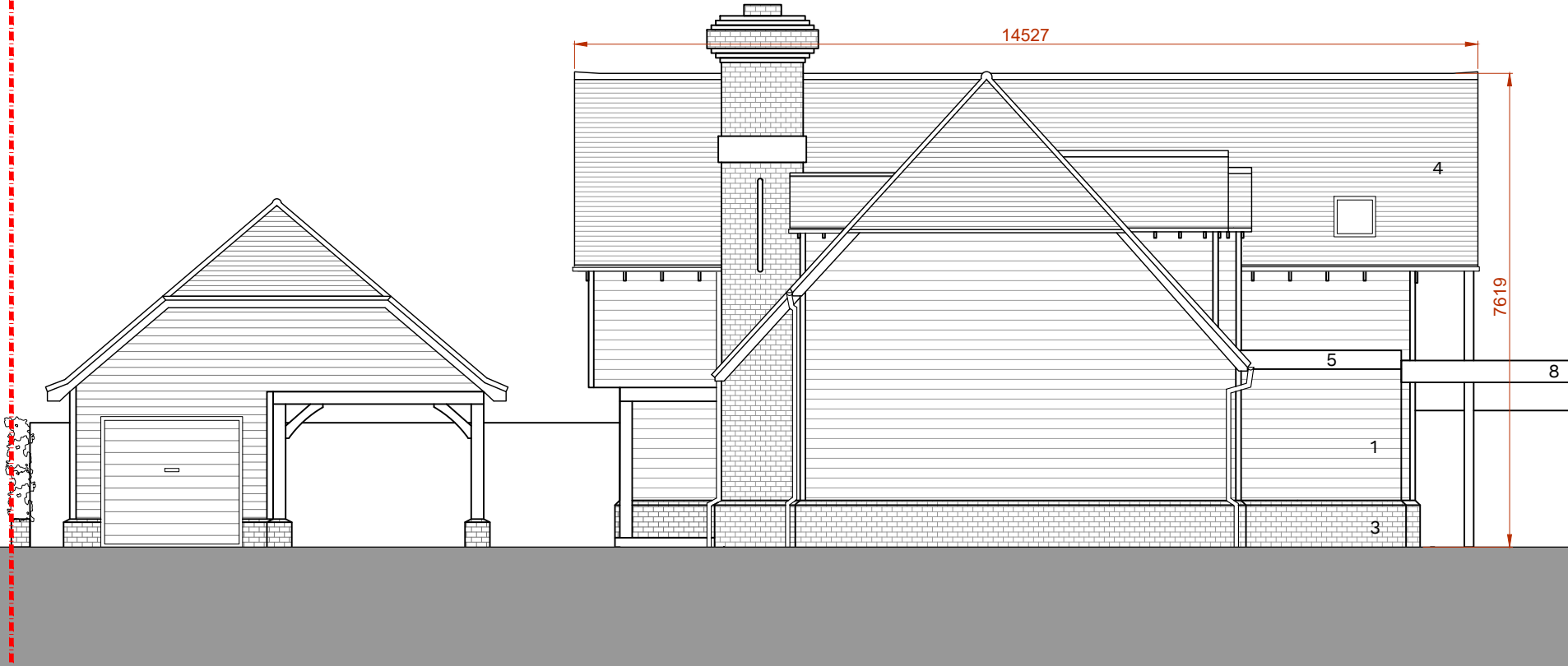

Notes:

Print drawing at 100% when printing to A3 paper - do not print to fit.
 Do not scale from this drawing.
 All discrepancies must be reported to the Architect immediately.
 All subcontractors must check dimensions on site before the production of shop drawings for the approval of the Architect.
 All dimensions in millimetres.

Rev	Date	Description
-----	------	-------------

Project Details

Pelorus
 Royce Way, West Wittering,
 Chichester, PO20 8LN

Drawing Details

Proposed North Elevation
 Planning Issue

Drawing No. C0222-P214	Date March 2022
---------------------------	--------------------

Scale ISSUED 1:100 @ A3	Revision -
----------------------------	---------------

50.8 ARCHITECTURE
 + INTERIORS

info@fiftypointeight.co.uk 07775786502