

* No dimensions to be scaled from drawing. All dimensions to be checked on site.
 * Any discrepancies between this drawing and any information given elsewhere are to be reported to Architect Immediately.

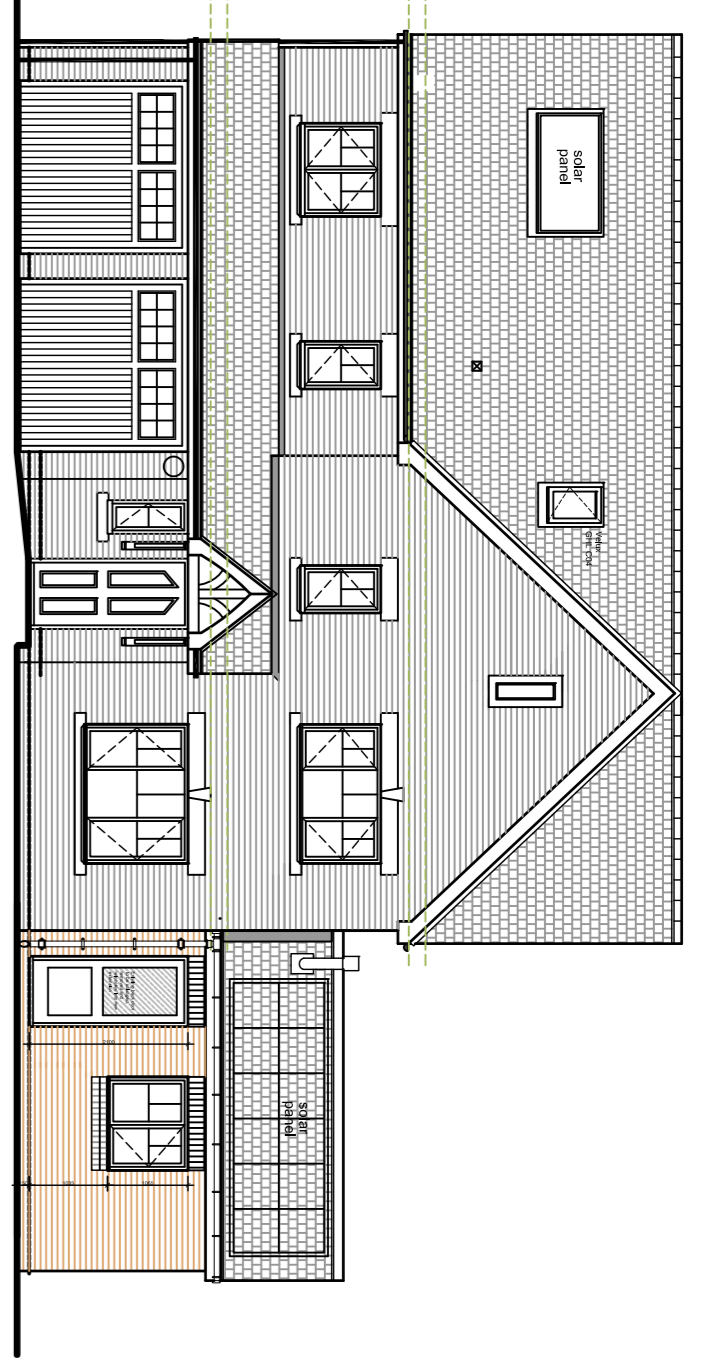

Front Elevation 1:100

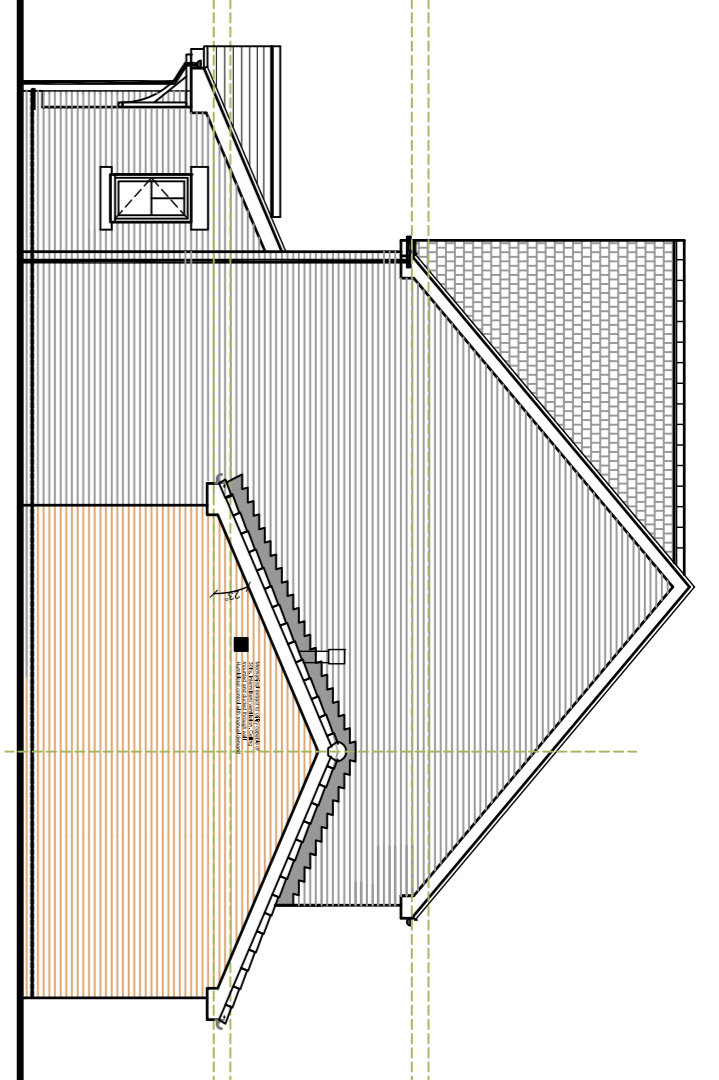

Side Elevation

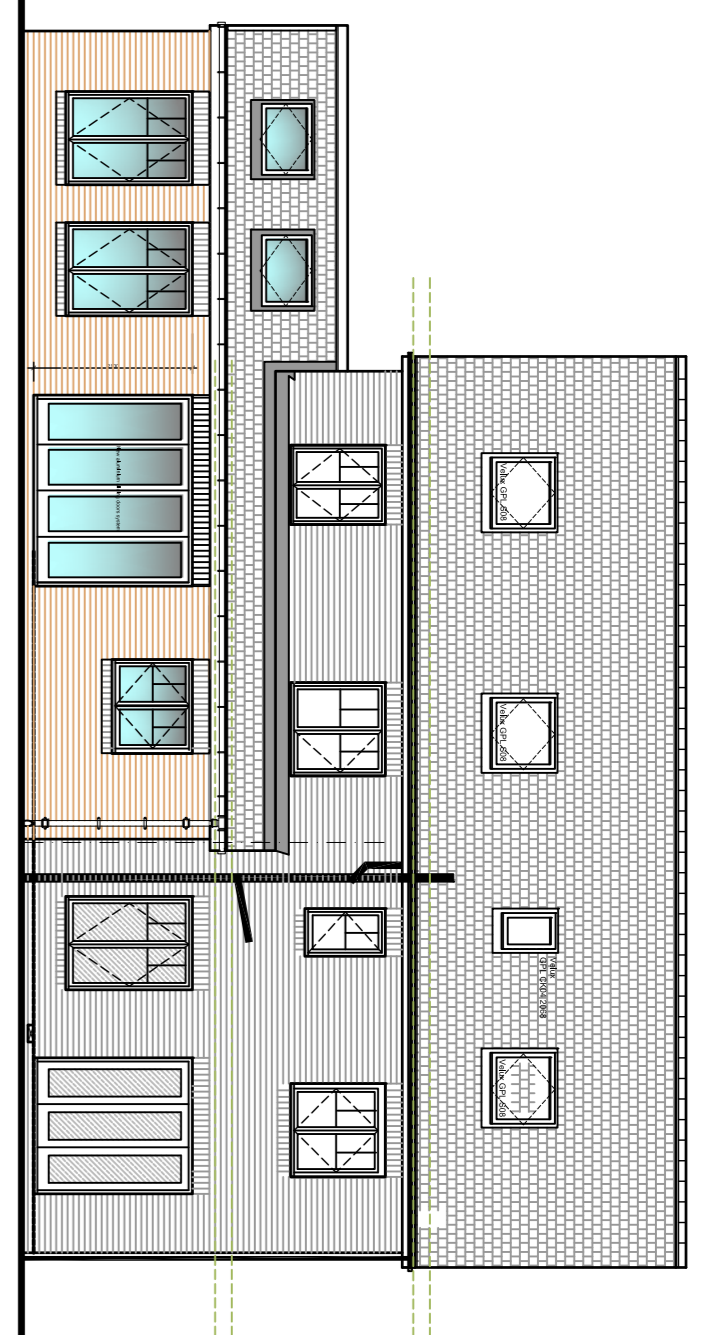

Rear Elevation

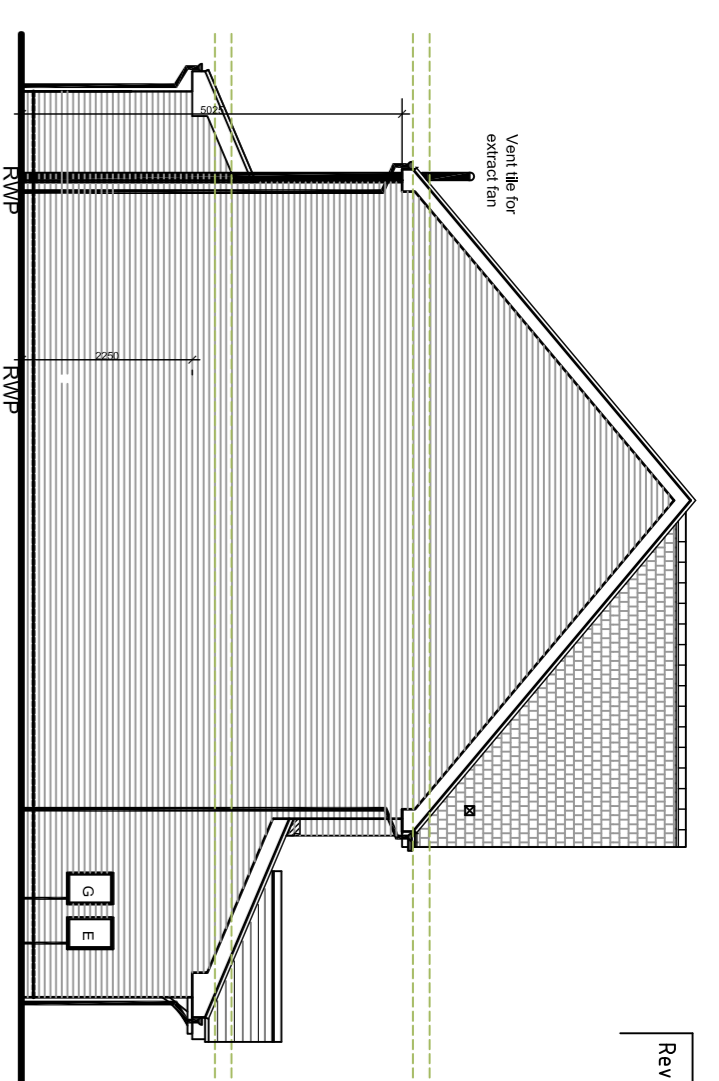

Side Elevation (unchanged)

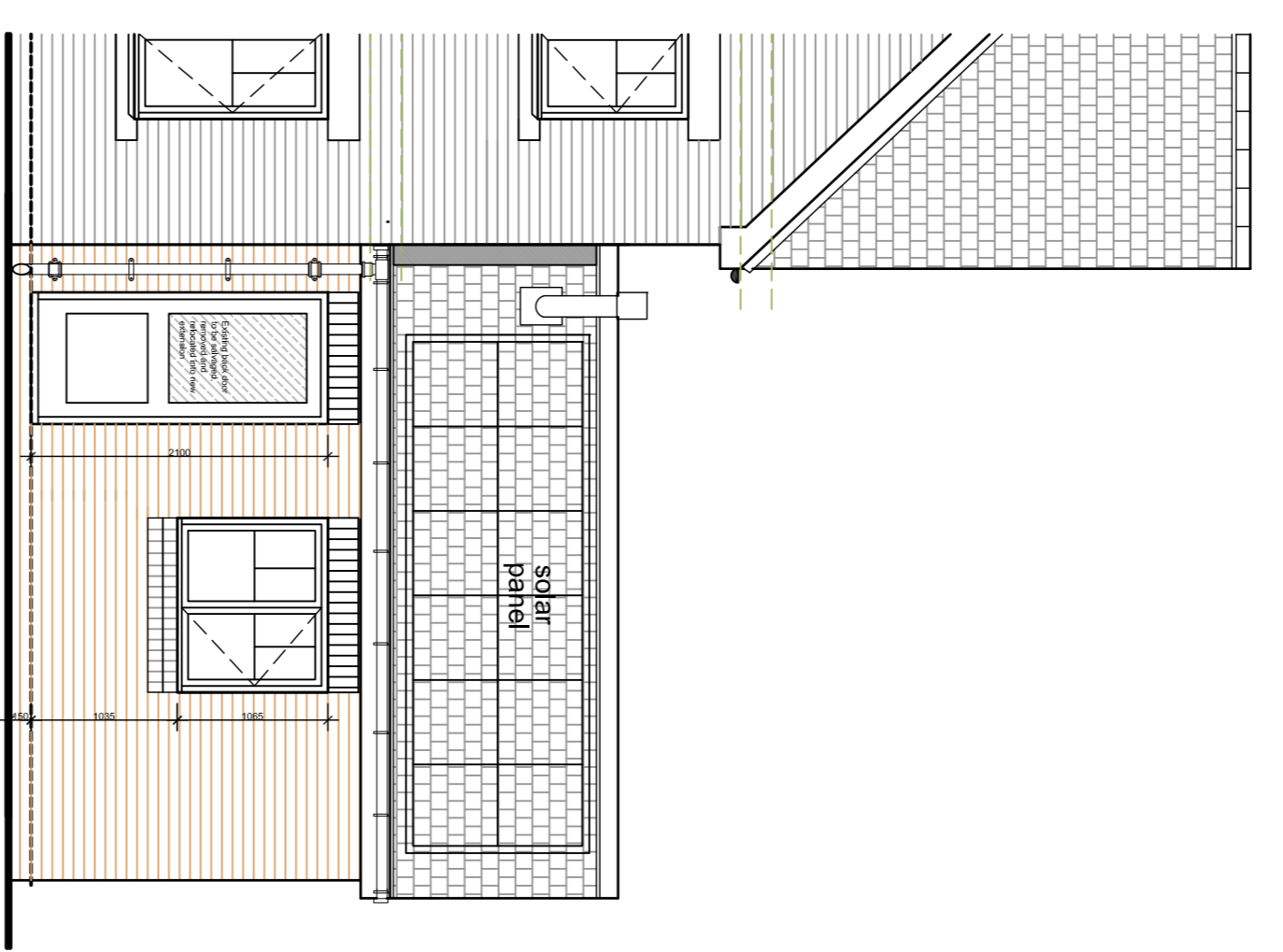

Front Elevation (extension only)

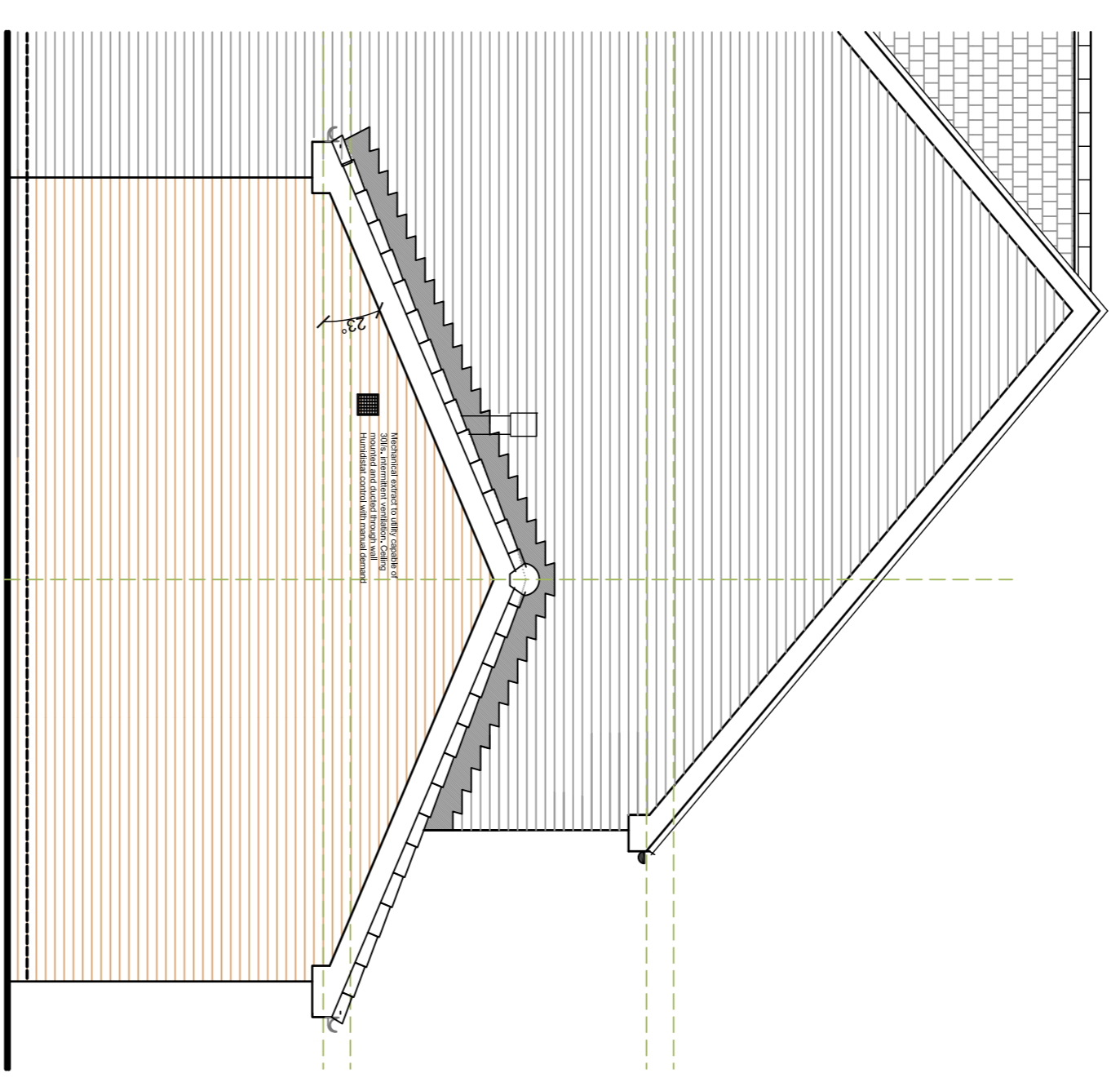

Side Elevation (extension only)

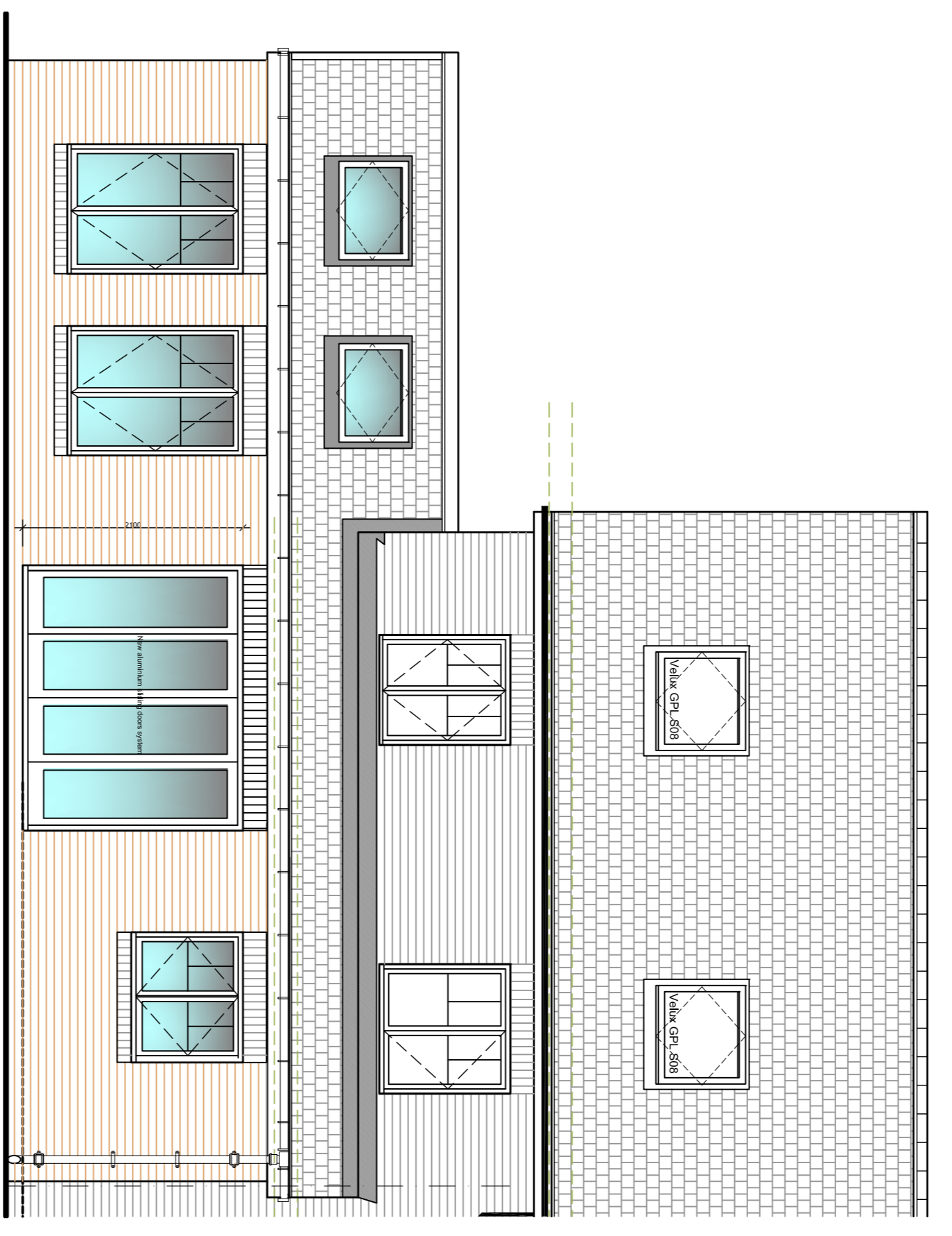

Rear Elevation (extension only)

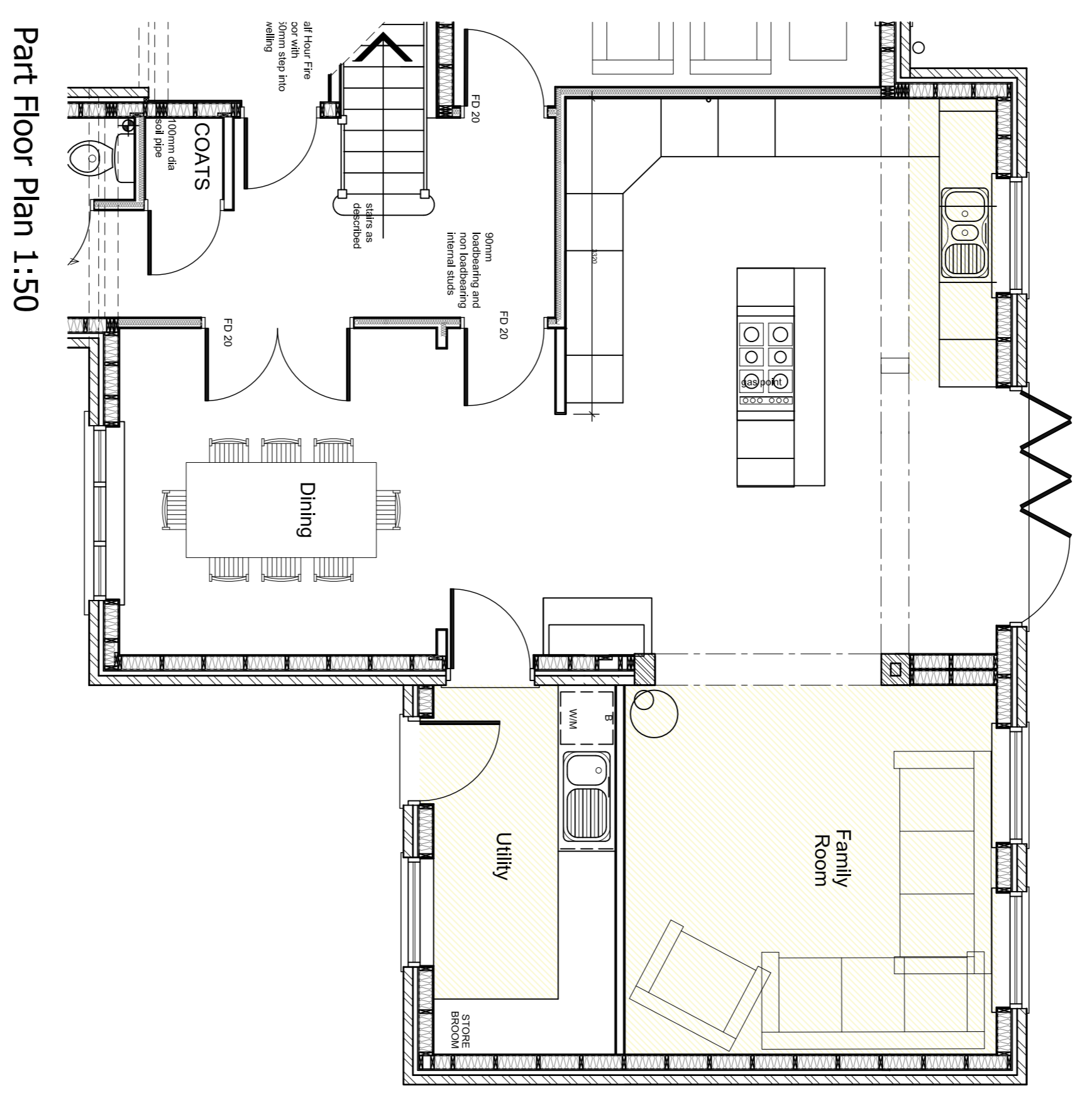

Part Floor Plan 1:50

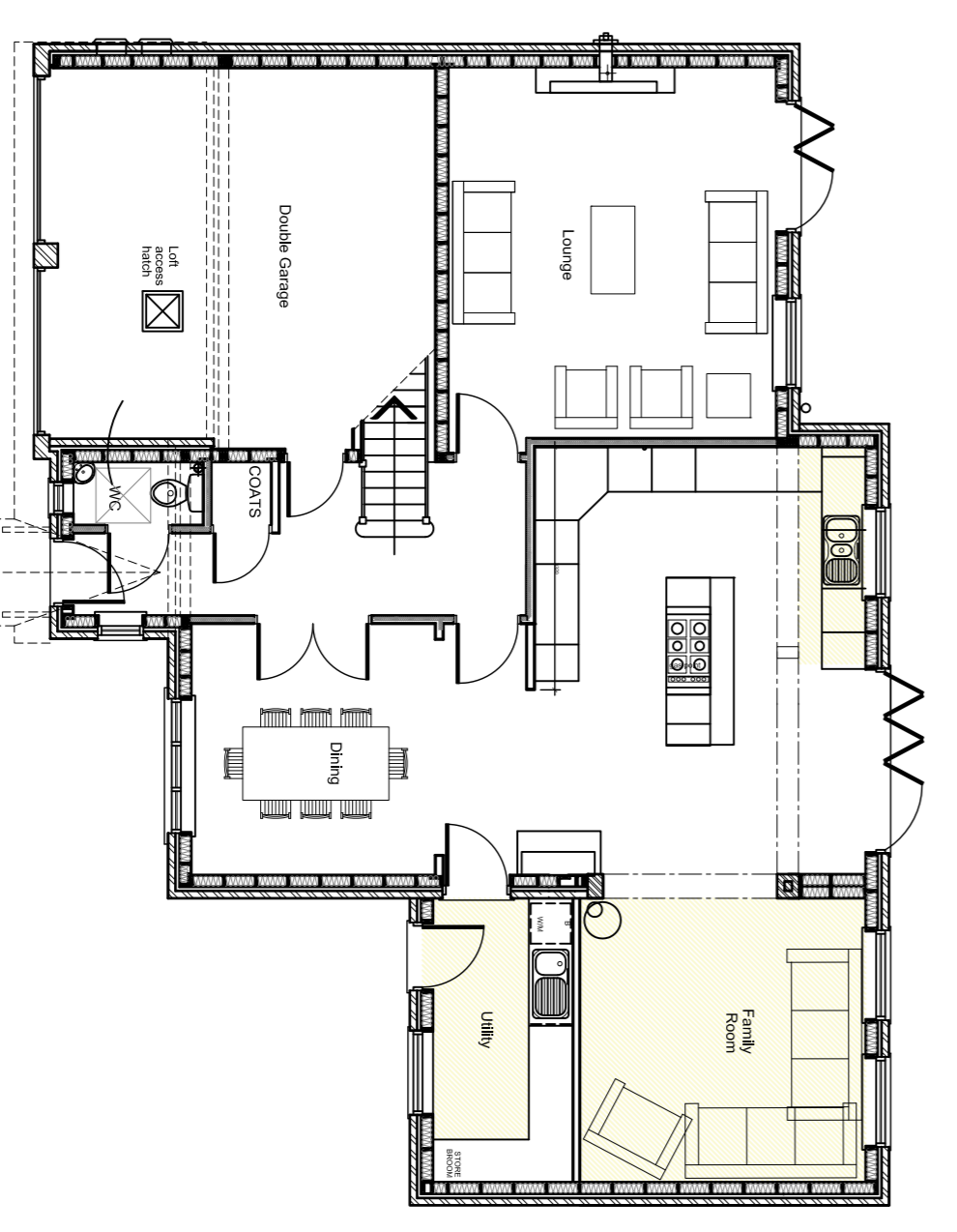

Ground Floor Plan 1:100

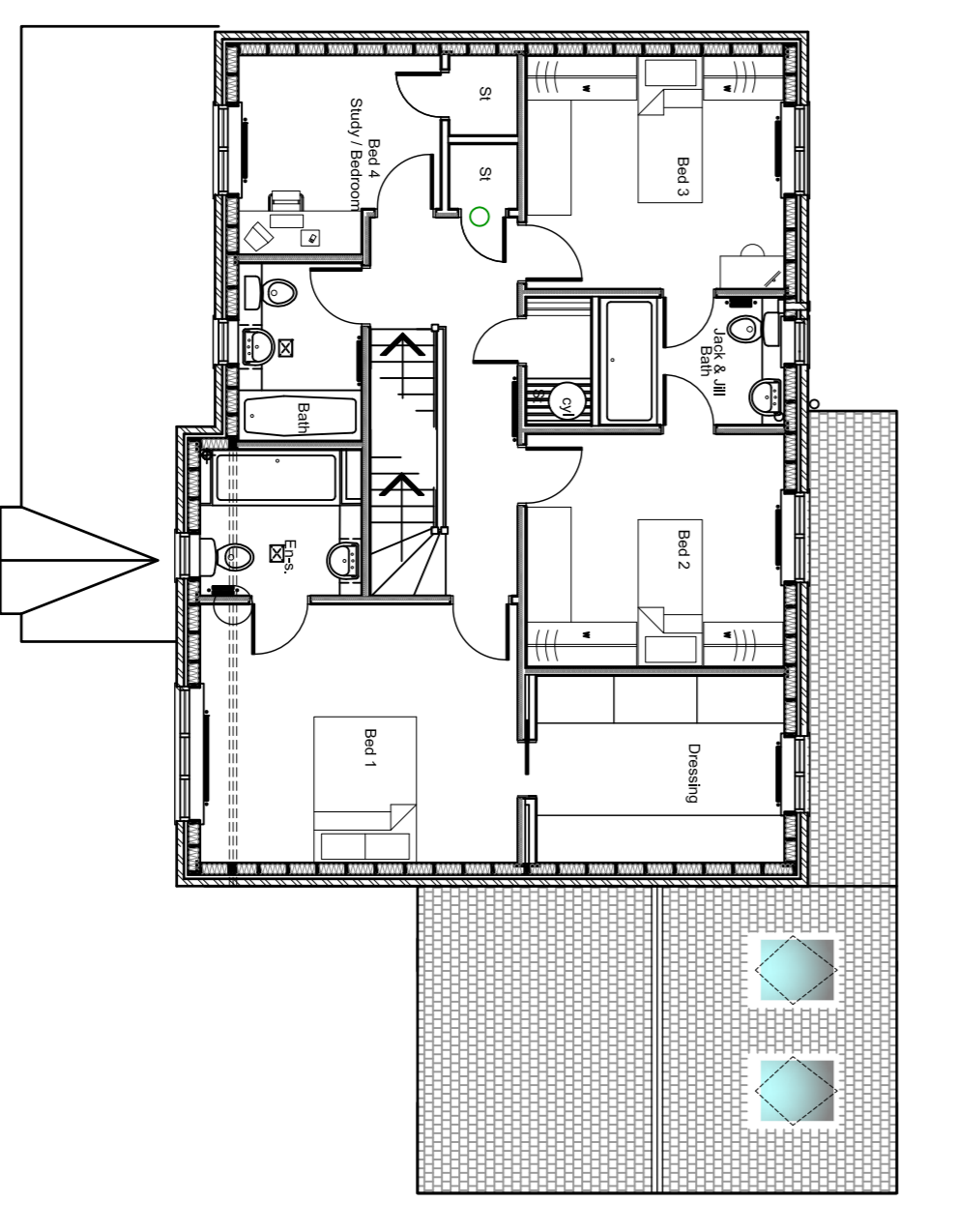

First Floor Plan 1:100

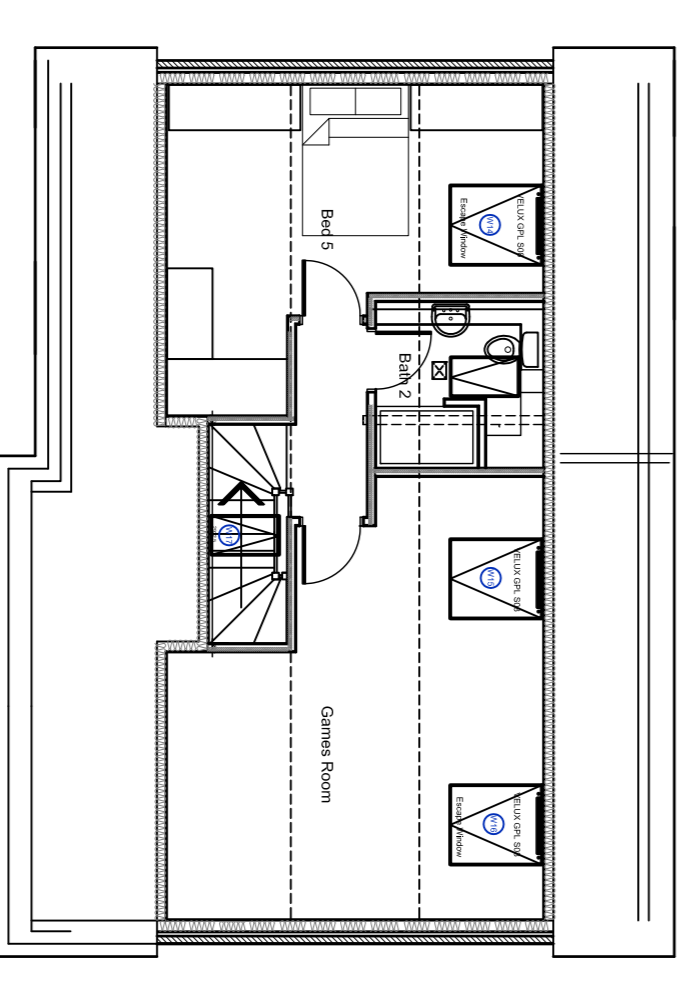

Second Floor Plan 1:100

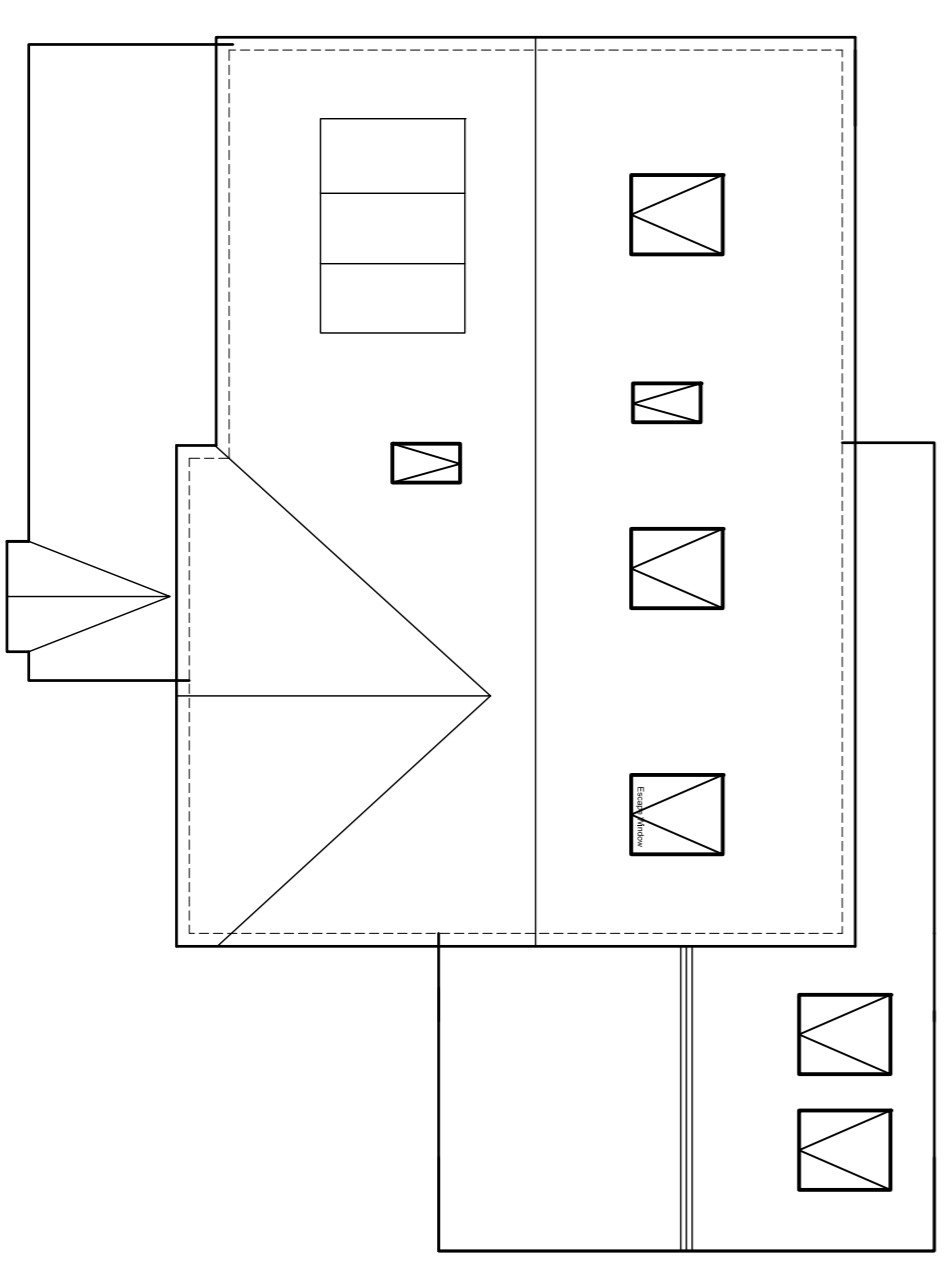

Roof Plan 1:100

 **New Proposed Floor Area**

Materials Proposed
 Walls : Back to match existing
 Floor : Porcelain Ceramic Grey Floor Tile
 Facade : UPVC to match existing
 Windows : White Roadlight



CLIENT
 Alan Mayhew

PROJECT
 New Family Room Extension
 2 Roslyn Mews Coxhoe Durham DH6 4BP

PROPOSED PLANS & ELEVATIONS

Family Room Extension

2 Roslyn Mews, Coxhoe, DH6 4BP for Mr. A. Mayhew