

Heating: New radiator from extg. boiler and fitted with Thermostat Radiator Valve. Boiler to be upgraded if of insufficient capacity

This proposal is subject to the Party Wall Act 1996 which requires you to serve the adjoining owner with a party structure notice at least 2 months prior to commencement of works. -Seek further advice

- Key:
- G Gully with rodding access
  - EF Mechanical extractor fan
  - SA Smoke alarm



**Rear Elevation**  
Scale 1:100



**Front Elevation**  
Scale 1:100



**Side Elevation**  
Scale 1:100

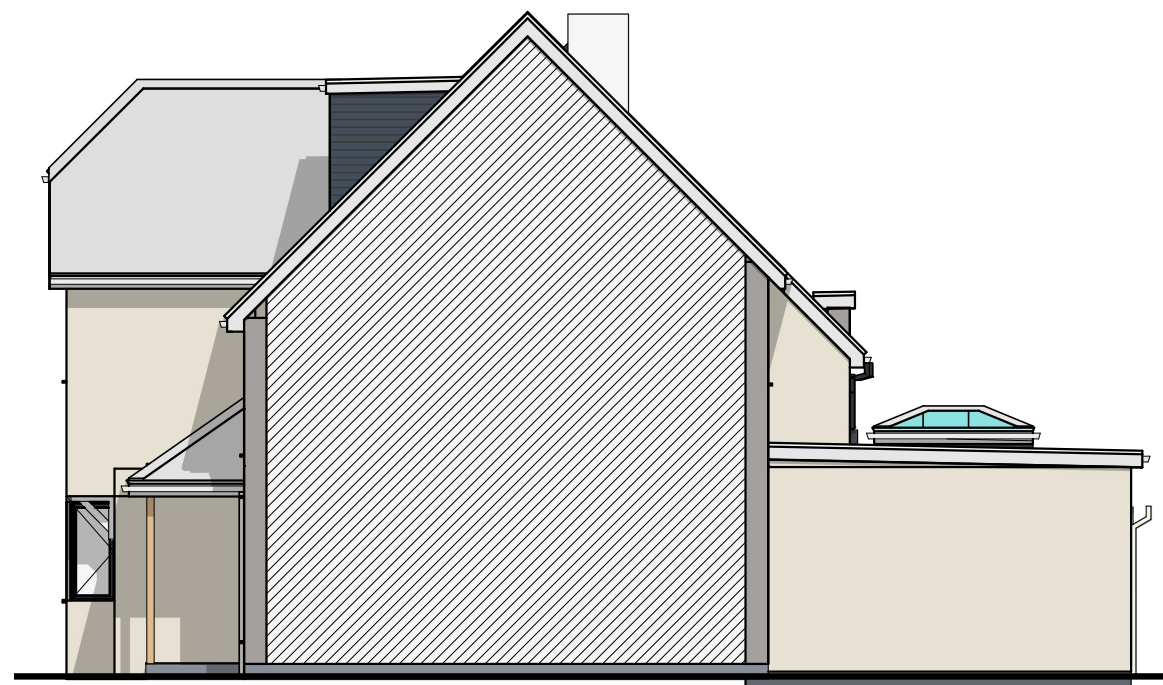

**View A**  
Scale 1:100

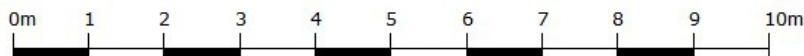

Client: Mr. Balvinder Singh Bal  
12 Rosemary Crescent West  
Goldthorn Park  
Wolverhampton. WV4 5AP

Drawing Title: Kitchen and dining room extension. Loft conversion and internal alterations

Drg.No: 92/21      Date: 03/11/2021      Drawn: JK

**J K Kalsi**  
*Building Designs & Technical Services*

2 Coalway Road      Tel: 01902-620330  
Penn      Mob: 07966435341  
Wolverhampton      E-mail: tech@jkkalsi.co.uk  
WV3 7LR

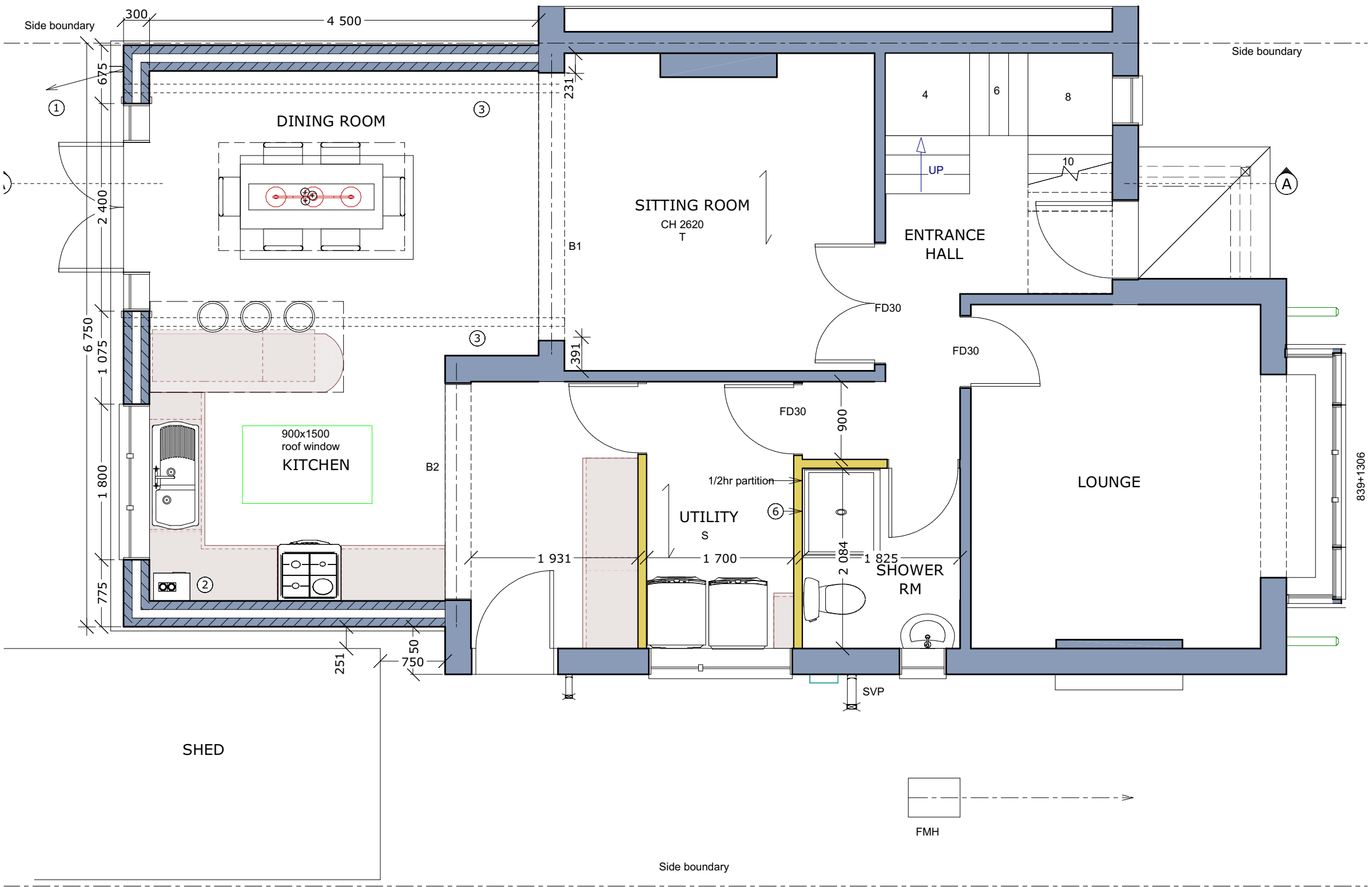

Prop. GF Plan

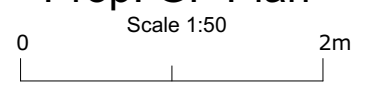

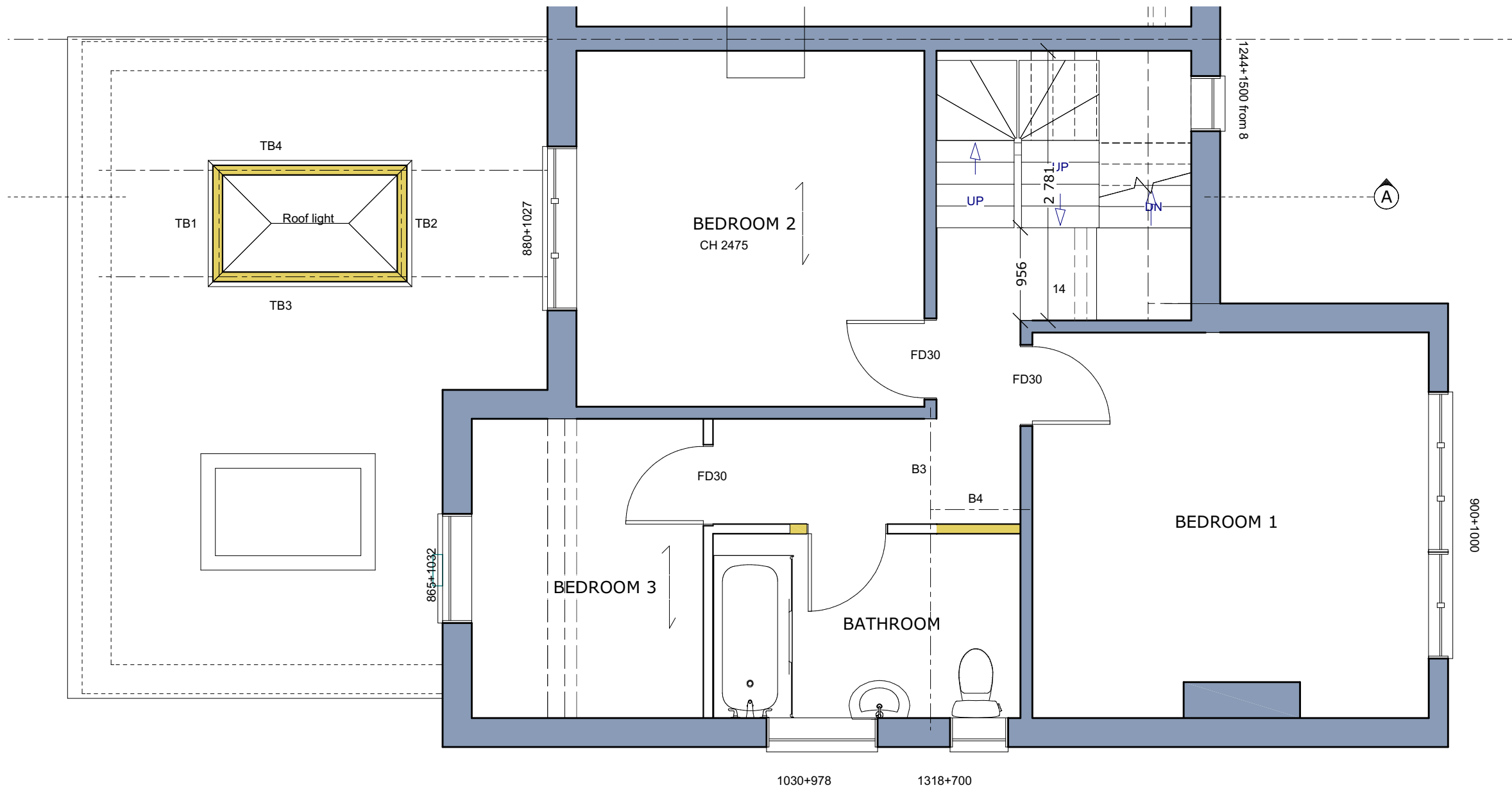

Prop. FF Plan

Scale 1:50



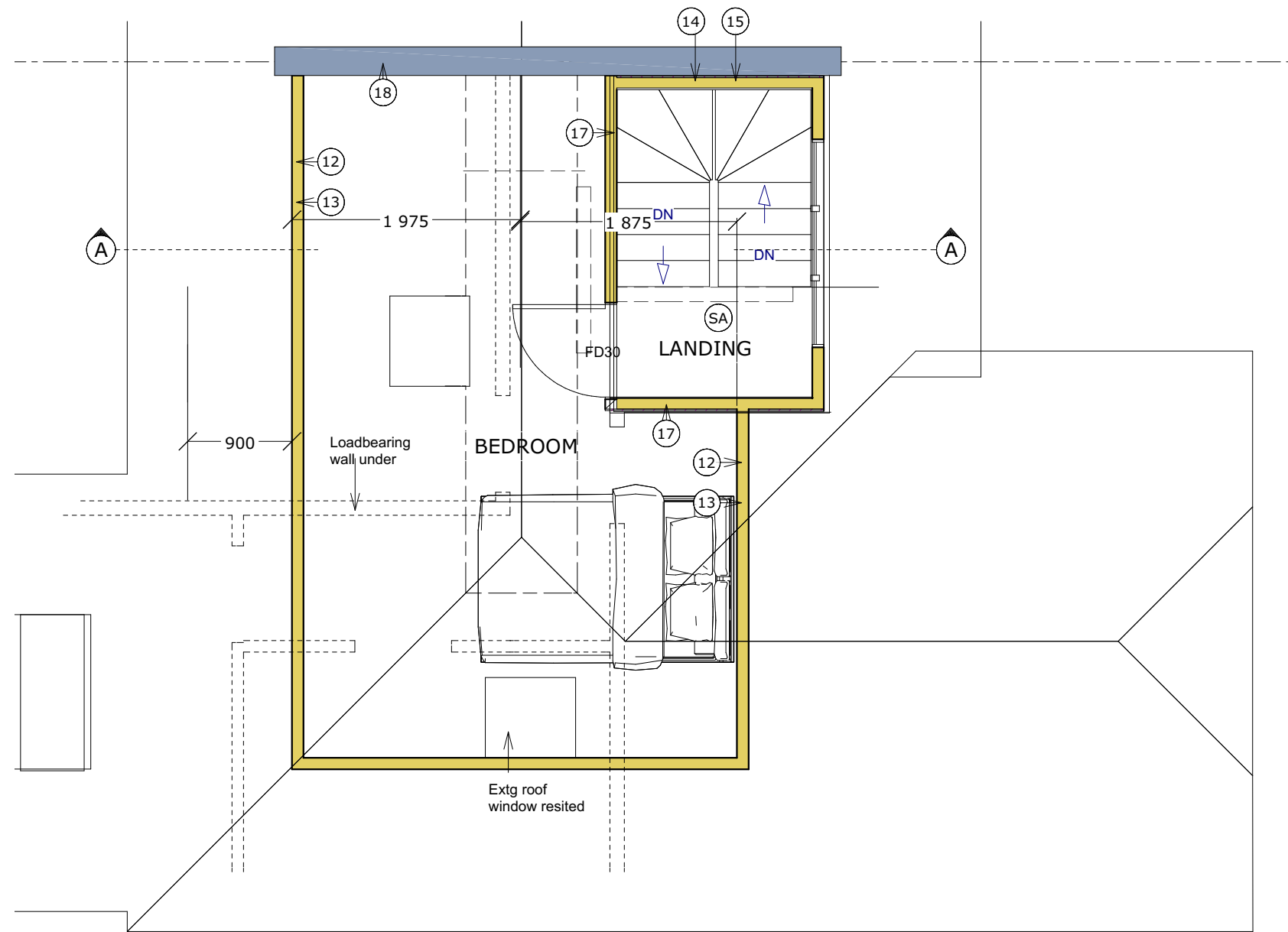

**Loft Plan**

Scale 1:50

