

front elevation

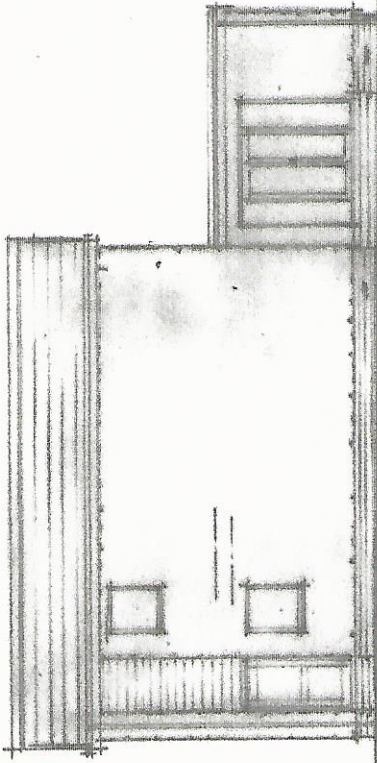

side elev.

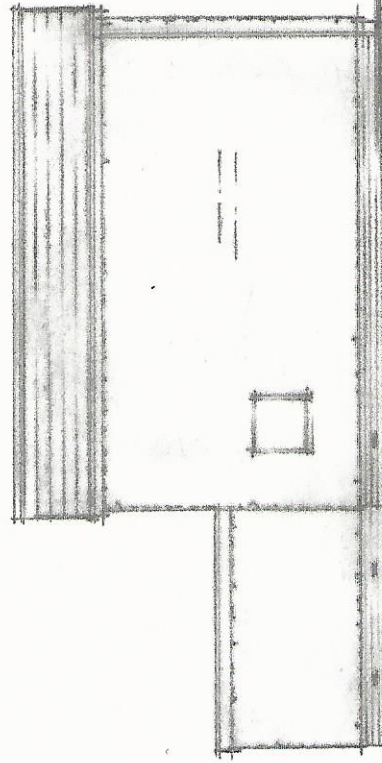

side elev.

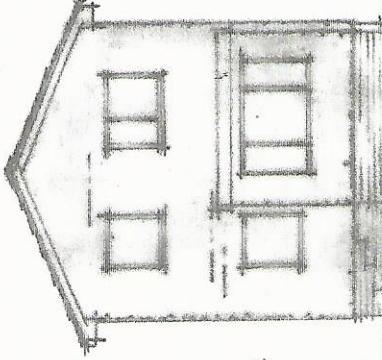

rear elev.

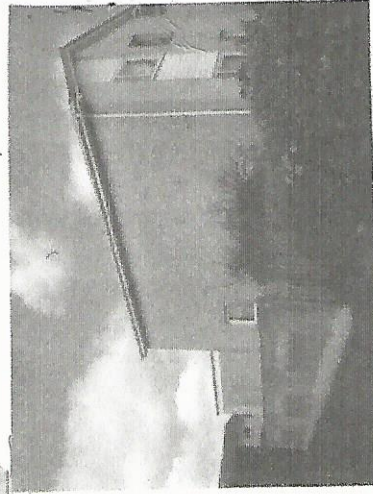

REFERENCE PHOTOGRAPHS

PROPERTY AS VISUALLY INSPECTED
 Existing detached house built circa 1975 of traditional construction, subsequent flat roofed rear extension built circa 1980, of traditional cavity wall construction, blockwork, dry dash render and upe lining, facing brick basecourse, upe fascia, soffit and bargeboards, upe windows, upe gutters and downpipes, suspended timber floor.

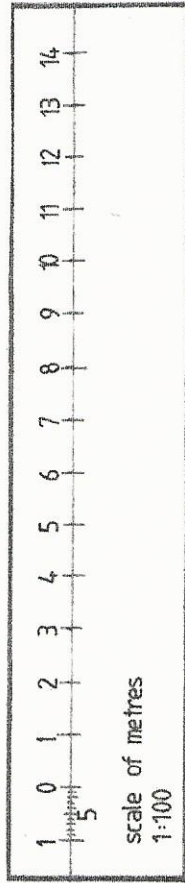
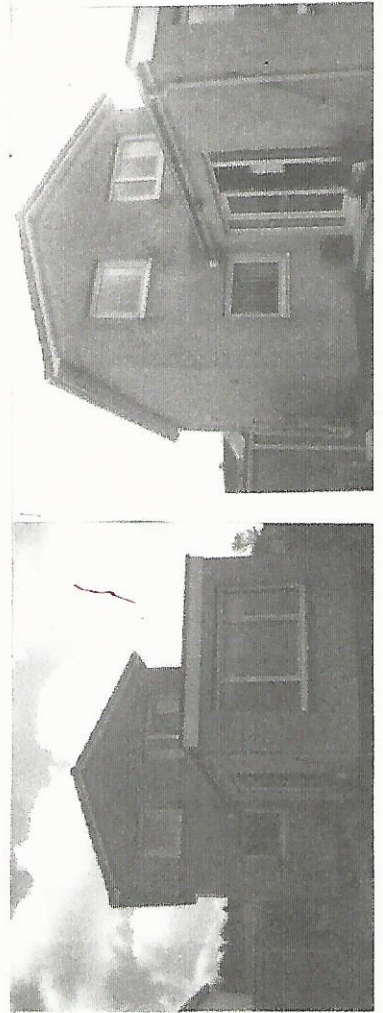

Project Proposed Alterations and New Extensions to Existing House at 8 Leighton Drive, Conderrat, G67 4EX for Mr. & Mrs. Irvine Pringle		Drawing ELEVATIONS <i>(as existing)</i>		Rev. 	
Date 04.22		Scale 1:100 A3		Drawing No. 416 / 05	
Drawn By Dr		Job No. 416		Telephone/Fax 01238 827749	

ADR (Design) Ltd
The Nurseries
 5 Tak-Ma-Doon Road
 KILSYTH G68 0RS
 Telephone/Fax 01238 827749