

Horizontal Section
1:2

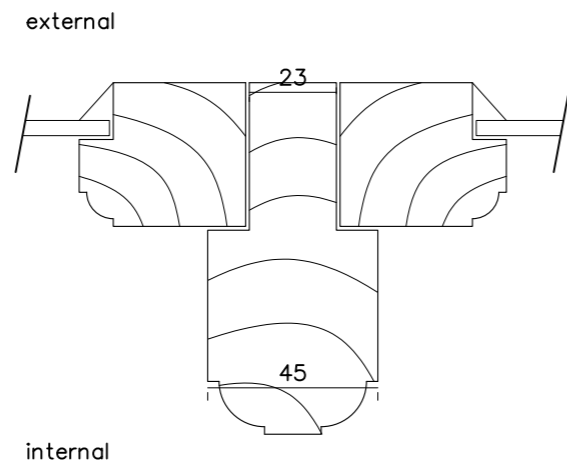

external

internal

4mm single glazing fixed with lime putty

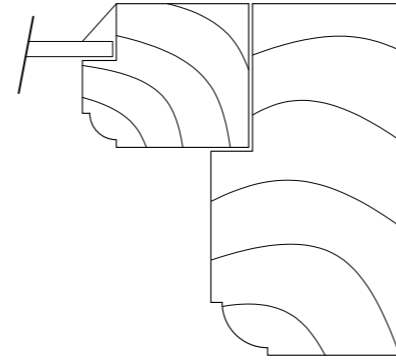

softwood timber frame

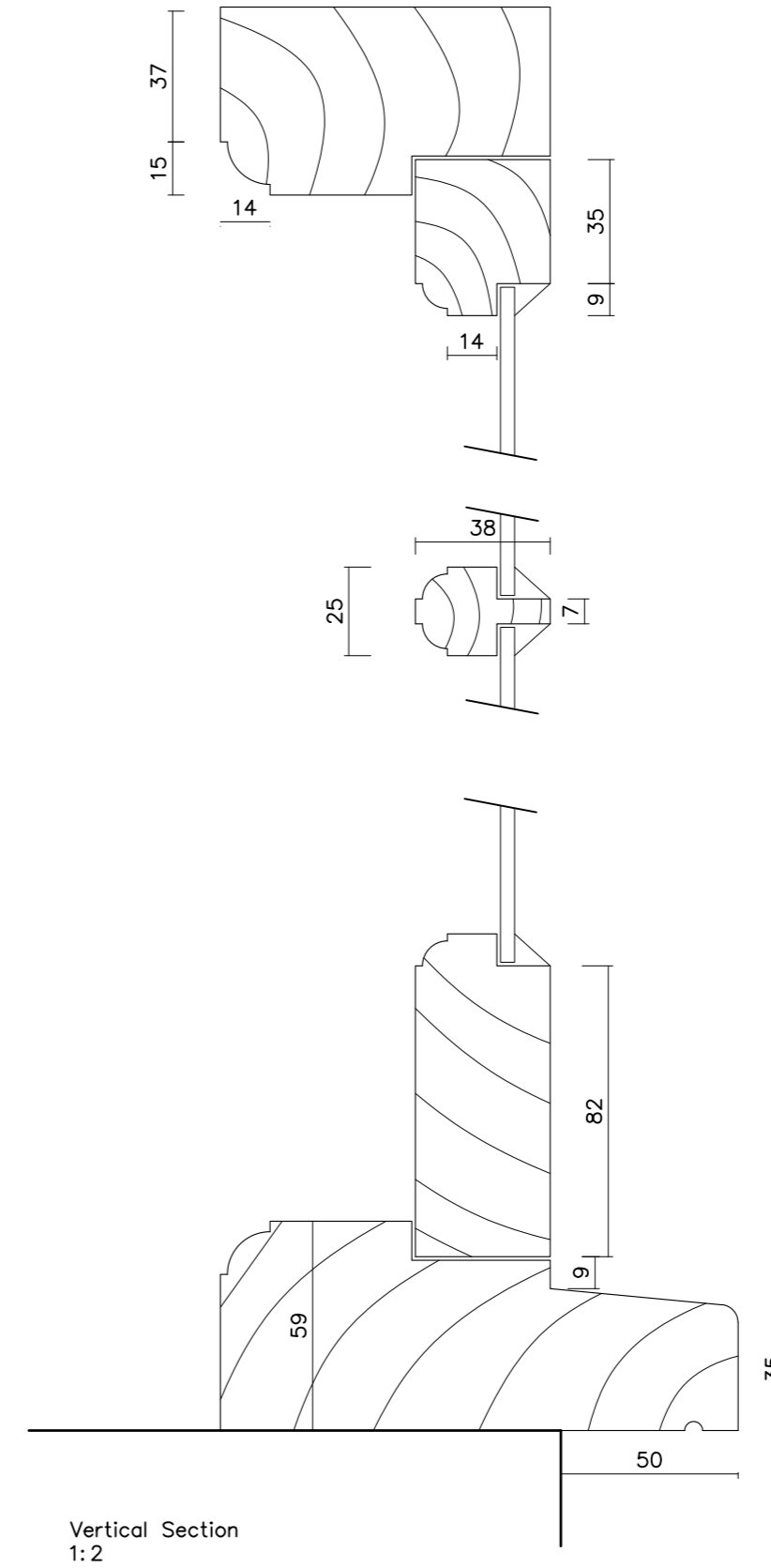

Vertical Section
1:2

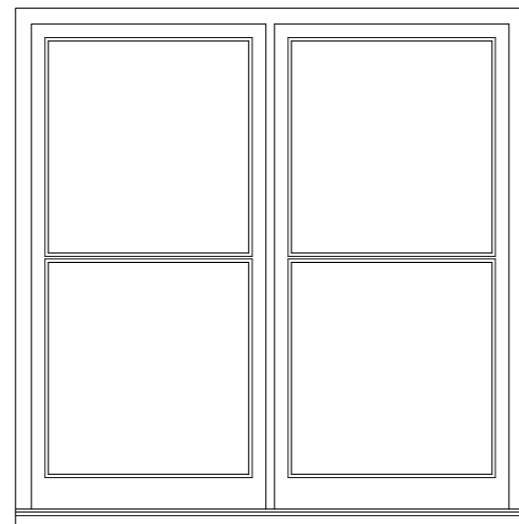

Typical Window Elevation (external)
1:20

revision	description	date
----------	-------------	------

Client: Ampton Estate

Job Title: Old School House, Ampton

Drawing Title: Window Details

Scale: 1:20 1:2 A2 Drawn By: ET Date: Feb 2022

Job Number: 6661.5 Drawing Number: 02 Status: Planning

Scale: 1:20 1:2 A2 Drawn By: ET Date: Feb 2022

Job Number: 6661.5 Drawing Number: 02 Status: Planning

Scale: 1:20 1:2 A2 Drawn By: ET Date: Feb 2022

Job Number: 6661.5 Drawing Number: 02 Status: Planning

Scale: 1:20 1:2 A2 Drawn By: ET Date: Feb 2022

Job Number: 6661.5 Drawing Number: 02 Status: Planning

whitworth

Chartered Architects & Chartered Building Surveyors
Unit 12 Park Farm, Fornham St Genevieve, Bury St Edmunds, IP28 6TS
01284 760421 info@whitworth.co.uk www.whitworth.co.uk

NOTE:
Do not scale from this drawing except for the purposes of planning. Confirm all dimensions on site. Refer any discrepancies to the Architect before work is put in hand. Read this drawing in conjunction with the relevant sections of the specification, schedule of works and other drawings.

This drawing is copyright of whitworth.