

NEW WINDOWS AND DOORS IN ANTHRACITE ALUMINIUM.

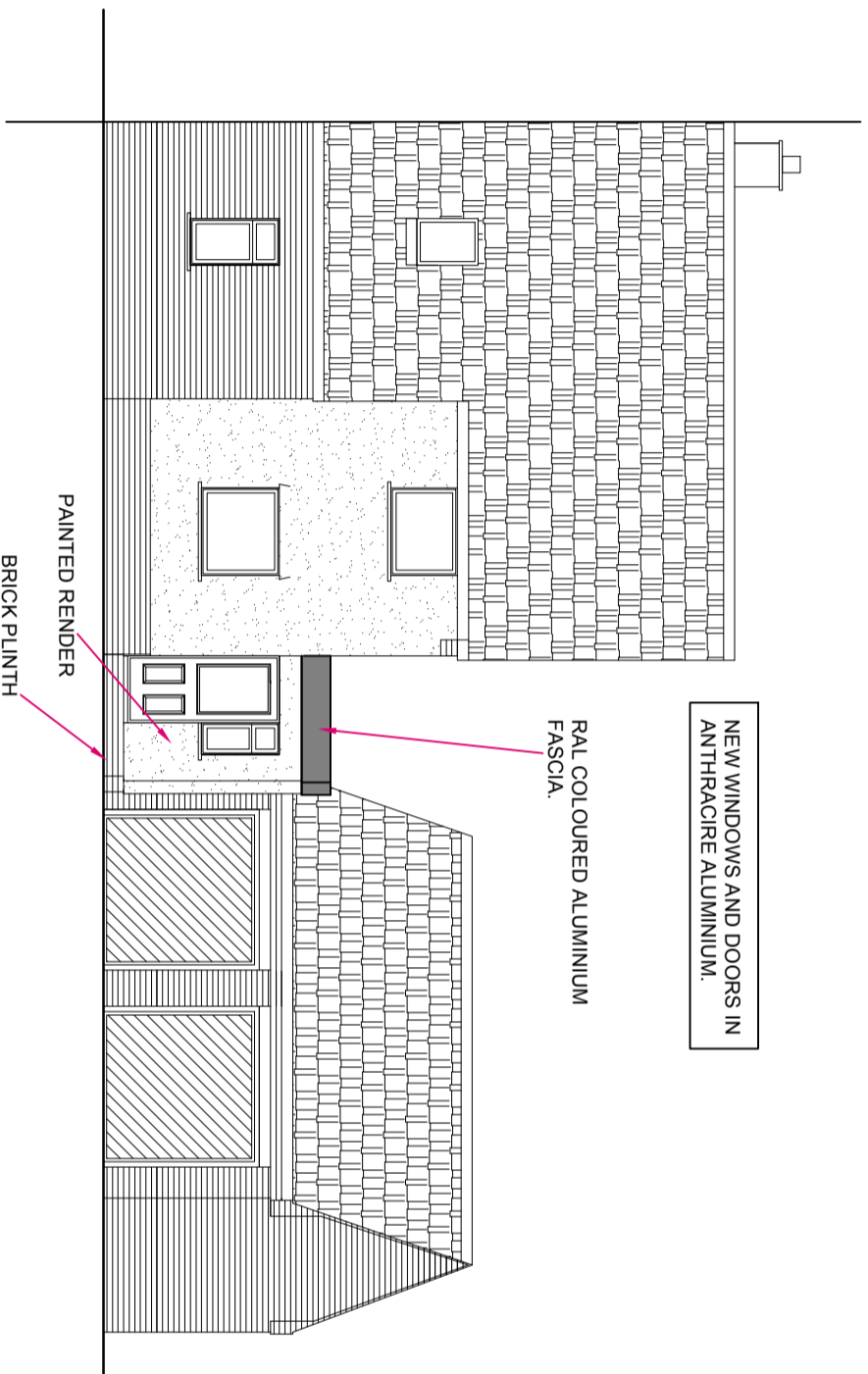

PART FRONT ELEVATION.

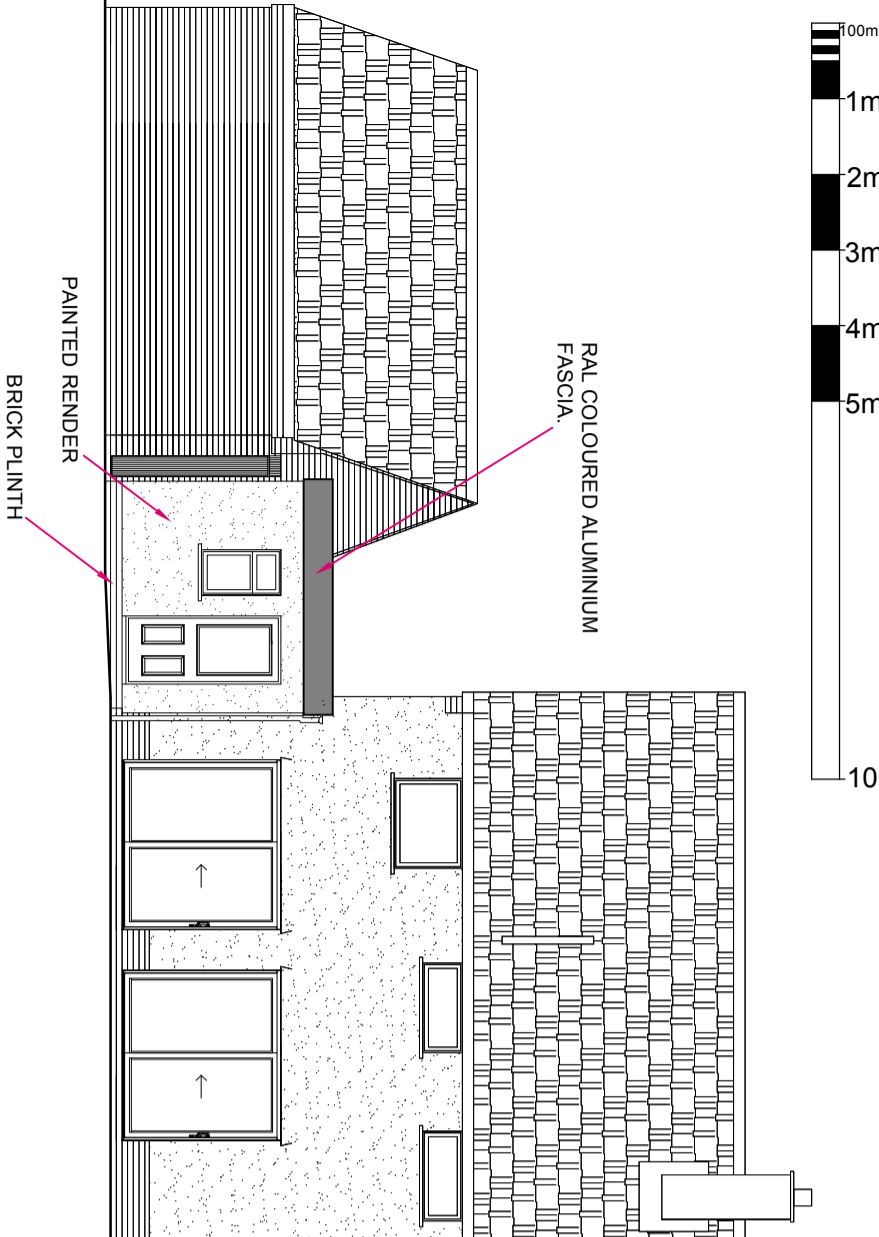
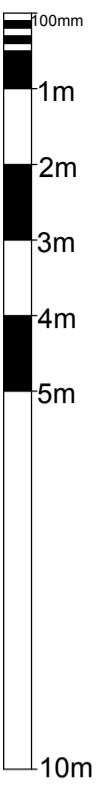

PART REAR ELEVATION.

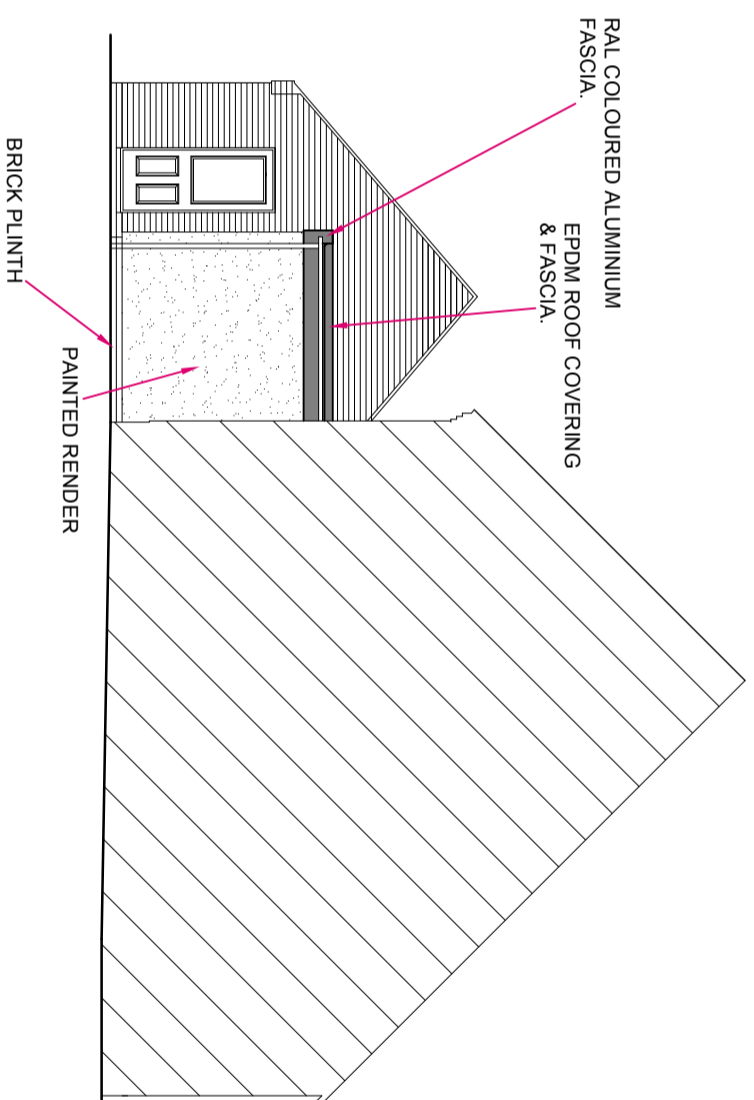

SIDE ELEVATION.

REVISIONS:

DESIGN: -

DRAWING TITLE: PROPOSED ELEVATIONS. DRG NO: 06

DATE: JAN 2022 REV: .

SCALE: 1:100 DRAWN BY: S.A

CLIENT: MR & MRS ALDERTON.

ADDRESS: ASH HOUSE, QUEENS LANE, CHEDBURGH, IP29 4UP.

CLIENT TELEPHONE:



Steven James Allen
South Suffolk Business Centre,
Alexandra Road, Sudbury,
Suffolk, CO10 2ZX.

Tel: 07790 325613 / Steve@SJA.uk.com

DRAWING STATUS:

FEASIBILITY PLANNING BUILDING REGULATIONS.

- All work to be carried out to comply with documents.
1. The latest building regulations approved documents.
2. NHBC.
3. T.R.A.D.A. for timber frames.

Copyright: This document and the design are the copyright of Steven James Allen and are not to be reproduced in any form without their prior written consent. Any reproduction without their prior written consent that they shall not be copied or used for purposes other than that specified in the drawing status box by/for the client as specified on the drawing, without the express permission of Steven James Allen.
© Steven James Allen.

PROPOSED ELEVATIONS.